

LAYOUT 5/10/07 (KW) INSP 4 7/24/07 (KW)
 INSP 2 5/11/07 (KW) INSP 5 _____
 INSP 3 5/15/07 (KW) INSP 6 _____

ISSUE DATE: 04/24/2007

APPROVAL DATE: 7/25/07

P 526667

A 513271-A

PERMIT

INDEXED

TAX ID #04-368495

**ON-SITE SEWAGE DISPOSAL SYSTEM
 HOWARD COUNTY HEALTH DEPARTMENT
 BUREAU OF ENVIRONMENTAL HEALTH**

Fogles Septic Clean, Inc IS PERMITTED TO INSTALL ALTER

ADDRESS: 580 Obrecht Road PHONE NUMBER: 410-795-5670

SUBDIVISION: Avery Property LOT NUMBER: 5

ADDRESS: 14419 Frederick Road PROPERTY OWNER: John Avery

SEPTIC TANK CAPACITY (GALLONS): ~~1250~~ 2000 OUTLET BAFFLE FILTER REQUIRED

PUMP CHAMBER CAPACITY (GALLONS): n/a COMPARTMENTED TANK REQUIRED

NUMBER OF BEDROOMS: 4

~~SQUARE FEET PER BEDROOM:~~ 210 0.8

LINEAR FEET OF TRENCH REQUIRED: ~~174~~ 155 HOUSE SERVED BY PUBLIC WATER

TRENCHES:	Trench to be 3.0 feet wide. Inlet 4 feet below original grade. Bottom maximum depth 6.5 feet below original grade. Effective area begins at 4.5 feet below original grade. 2.0 feet of stone below distribution pipe.
LOCATION:	Keep the distribution box at the highest elevation in the approved SDA.
NOTES:	

PLANS APPROVED: Ron Pinkley/kjb Reviewed by: _____ DATE: 8/26/05

NOTES: PERMIT VOID AFTER 2 YEARS
 CONTRACTOR IS RESPONSIBLE FOR SCHEDULING A PRE-CONSTRUCTION INSPECTION FOR ALL INSTALLATIONS
 WATERTIGHT SEPTIC TANKS REQUIRED
 ALL PARTS OF SEPTIC SYSTEM SHALL BE 100 FEET FROM ANY WATER WELL UNLESS SPECIFICALLY AUTHORIZED
 MANHOLE RISERS REQUIRED ON ALL SEPTIC TANKS AND PUMP CHAMBERS UNLESS SPECIFICALLY AUTHORIZED
 CONTRACTOR RESPONSIBLE FOR COMPLIANCE WITH APPLICABLE REGULATIONS, GUIDELINES AND THE TERMS OF THIS PERMIT

**NEITHER THE HOWARD COUNTY COUNCIL NOR THE HEALTH DEPARTMENT IS
 RESPONSIBLE FOR THE SUCCESSFUL OPERATION OF ANY SYSTEM
 PERMITTEE RESPONSIBLE FOR OBTAINING FINAL APPROVAL ON THIS PERMIT
 ALL 410-313-1771 FOR INSPECTION OF SEPTIC SYSTEM**

**BUILDING PERMIT SIGNED
 AND RETURNED**

2/21/08 BOB 000413-16724 Deck

P526667

NOT TO SCALE

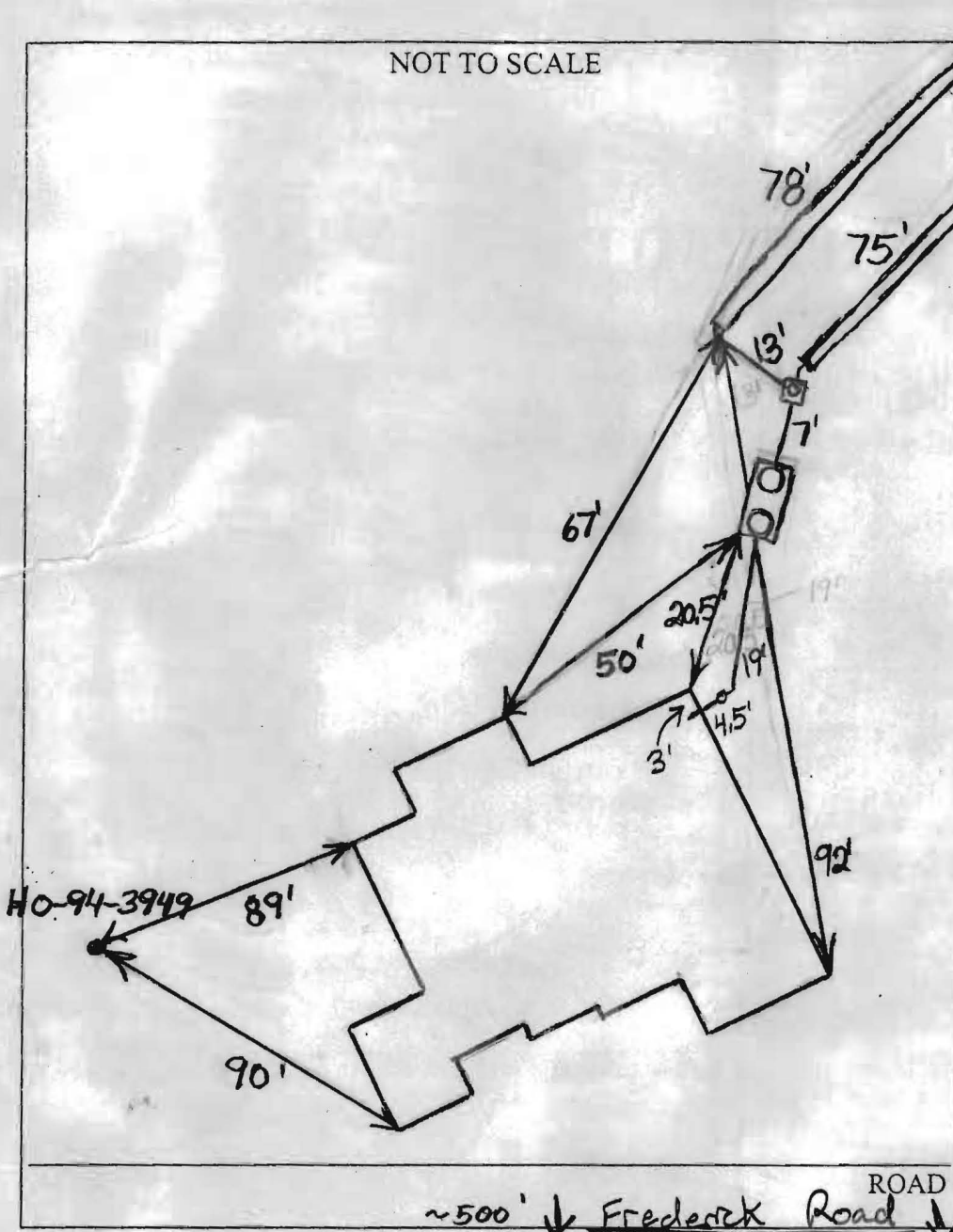

TRENCH/DRAINFIELD DATA		
WIDTH	INLET	BOTTOM
3'	4'	6.5'
NUMBER OF TRENCHES		2
TOTAL LENGTH		153'
ABSORPTION AREA		459' + Sidewalk
DISTRIBUTION BOX LEVEL		Levelers
DISTRIBUTION BOX BAFFLE		Yes
DISTRIBUTION BOX PORT		Yes

SEPTIC TANK DATA	
SEPTIC TANK 1 LEVEL	Yes
CAPACITY	2000 GAL
SEAM LOC	Top
TANK LID DEPTH	1.5'-3'
BAFFLES	Need Front
BAFFLE FILTER	No
MANHOLE LOC	Front + Rear
6" PORT LOC	None
WATERTIGHT TEST	No

SEPTIC TANK 2 LEVEL	N/A
CAPACITY	_____ GAL
SEAM LOC	_____
TANK LID DEPTH	_____
BAFFLES	_____
BAFFLE FILTER	_____
MANHOLE LOC	_____
6" PORT LOC	_____
WATERTIGHT TEST	_____

~500' ↓ Frederick Road ↓

PRE-CONSTRUCTION 5/10/07 Install Tank as shown per plan, run 2x 80' trenches on contour towards left lot line.

INSTALLATION Top trench will start ~15' below stop right corner of SDA. Call for Insp. (KW) 5/11/07 Need house connection and front tank baffle. Everything else finished @ 5/15/07 Need to make connection through basement wall. (BB)

7/26/07 House connection verified via phone call w/ Kirt Cassell. (KW)

FINAL INSPECTOR K. Kay DATE OF APPROVAL 7/25/07

EMENT
 HOWARD
 PROTECTION AND
 CE OR
 RIZED UNTIL
 GTHS OR THAT
 VER IS
 S. CONTRACTOR
 CONTROL

002

L=86.80'

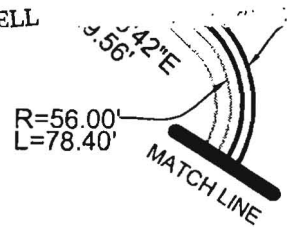

*wall check OK
 RBH/24/07*

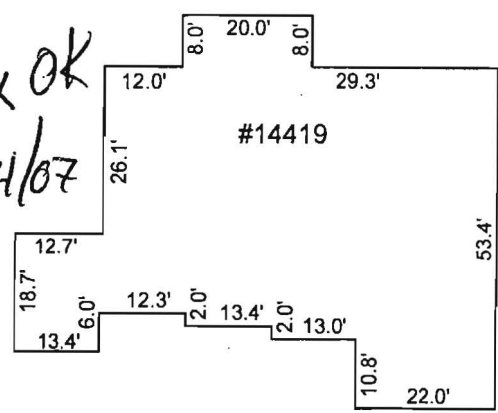

DETAIL
 1" = 30'

APPROVED
 WALK-THRU BUILDING PERMIT
 BP# B08000413 A# 513271-A
 APP. SAN SS DATE: 2/20/08
 DESC. OF WORK: 24'x16' deck

LOCATION SURVEY
 14419 FREDERICK ROAD
 LOT 5
AVERY PROPERTY
 ELECTION DISTRICT NO. 4
 HOWARD COUNTY, MARYLAND

PART OF THIS LOT APPEARS TO LIE WITHIN THE 100 YEAR FLOOD PLAIN AS SHOWN ON THE F.E.M.A. FLOOD HAZARD MAP 24004-008-B AS REVISED DECEMBER, 4 1986.



I HEREBY CERTIFY THAT THE POSITION OF ALL EXISTING IMPROVEMENTS ON THE ABOVE DESCRIBED PROPERTY HAS BEEN CAREFULLY ESTABLISHED BY A TRANSIT TAPE SURVEY AND THAT UNLESS OTHERWISE SHOWN THERE ARE NO ENCROACHMENTS.

Michael D. Adcock 3/20/07
 MICHAEL D. ADCOCK
 PROFESSIONAL LAND SURVEYOR, NO. 21257

Sill · Adcock & Associates · LLC

Engineers · Surveyors · Planners
 3300 North Ridge Road, Suite 160
 Ellicott City, Maryland 21043
 Phone: 443.325.7682 Fax: 443.325.7685
 Email: info@saaland.com

REFERENCE:
 PLAT NO. 16778

DATE:
 MARCH 16, 2007

SCALE:
 1"=100'

FILE NO.:
 07-011

NOTES:

1. THIS PLAT IS A BENEFIT TO THE CONSUMER ONLY INsofar AS IT IS REQUIRED BY A LENDER OR A TITLE INSURANCE COMPANY OR ITS AGENTS IN CONNECTION WITH CONTEMPLATED TRANSFER, FINANCING OR REFINANCING PURPOSES. THIS PLAT IS NOT TO BE RELIED UPON FOR THE ESTABLISHMENT OR LOCATION OF FENCES, GARAGES, BUILDINGS OR OTHER EXISTING OR FUTURE STRUCTURES. THIS PLAT DOES NOT PROVIDE FOR THE ACCURATE IDENTIFICATION OF PROPERTY BOUNDARY LINES, BUT SUCH IDENTIFICATION MAY NOT BE REQUIRED FOR THE TRANSFER OF TITLE OR FOR SECURING FINANCING OR REFINANCING.
2. THE +/- SETBACK ACCURACY IS 1 FOOT.
3. THE FIRST FLOOR ELEVATION OF 587.1 IS ESTIMATED USING THE ASBUILT TOP OF WALL ELEVATION AND BUILDER SUPPLIED ARCHITECTURAL PLANS.

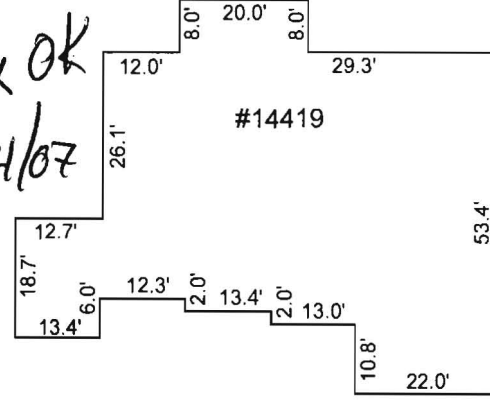
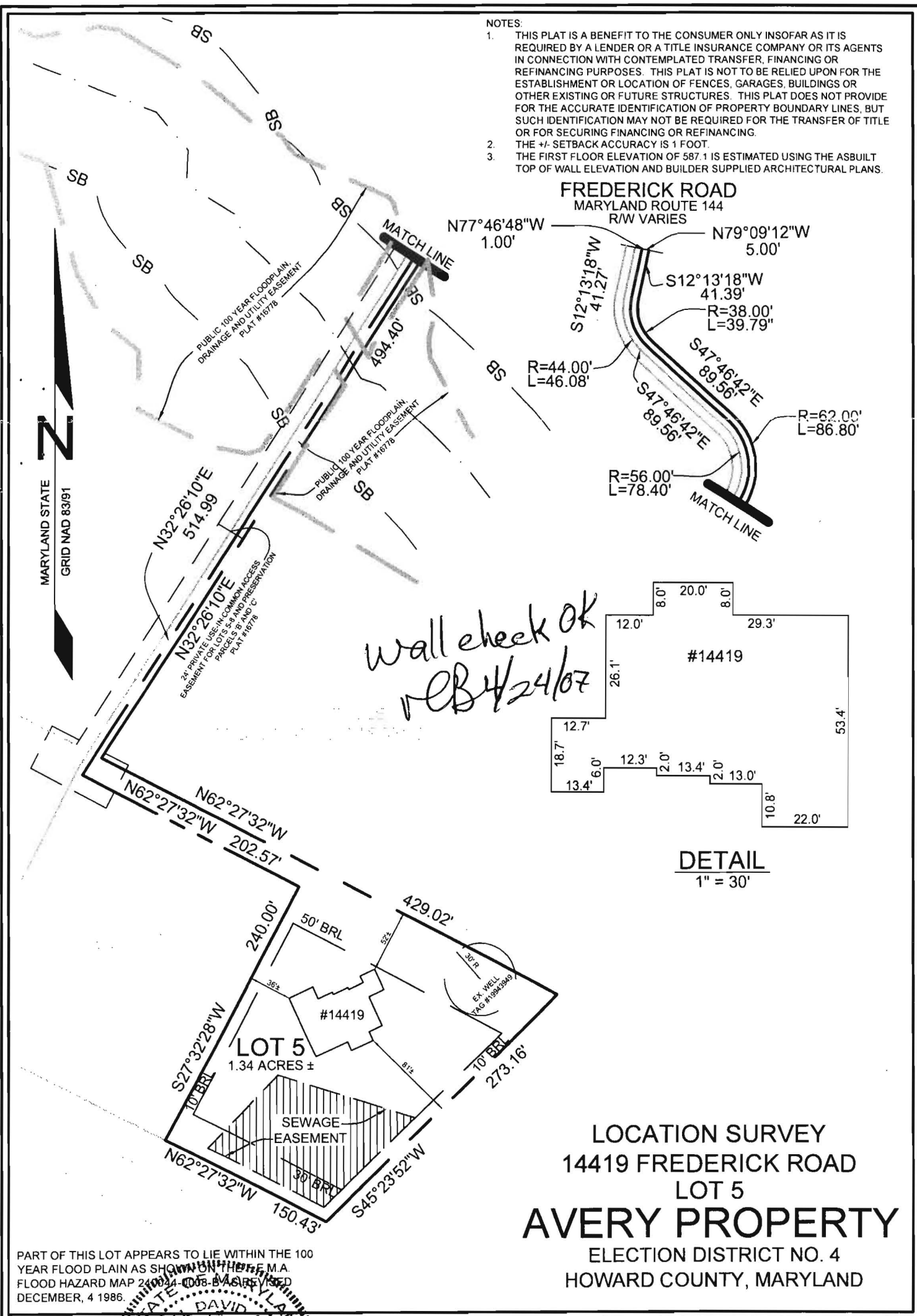

LOCATION SURVEY
14419 FREDERICK ROAD
LOT 5
AVERY PROPERTY
ELECTION DISTRICT NO. 4
HOWARD COUNTY, MARYLAND

PART OF THIS LOT APPEARS TO LIE WITHIN THE 100 YEAR FLOOD PLAIN AS SHOWN ON THE M.A. FLOOD HAZARD MAP 24024-0008-B AS REVISED DECEMBER, 4 1986.

CERTIFICATION

I HEREBY CERTIFY THAT THE POSITION OF ALL EXISTING IMPROVEMENTS ON THE ABOVE DESCRIBED PROPERTY HAS BEEN CAREFULLY ESTABLISHED BY A TRANSIT TAPE SURVEY AND THAT UNLESS OTHERWISE SHOWN THERE ARE NO ENCROACHMENTS.

Michael D. Adcock 3/29/07

MICHAEL D. ADCOCK
PROFESSIONAL LAND SURVEYOR, NO. 21257

Sill · Adcock & Associates · LLC
Engineers · Surveyors · Planners

3300 North Ridge Road, Suite 160
Ellicott City, Maryland 21043
Phone: 443.325.7682 Fax: 443.325.7685
Email: info@saaland.com

REFERENCE:	PLAT NO. 16778
DATE:	MARCH 16, 2007
SCALE:	1"=100'
FILE NO.:	07-011

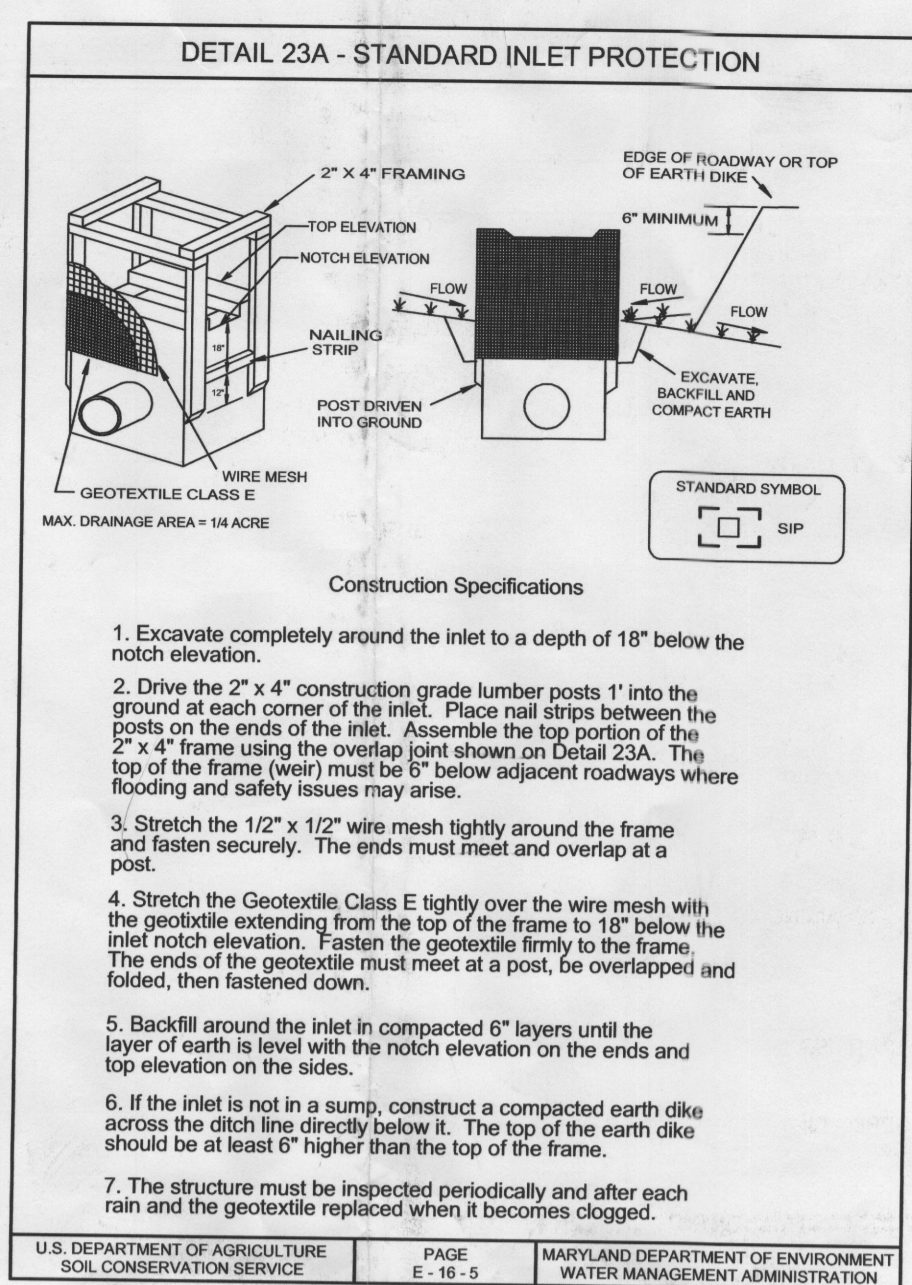
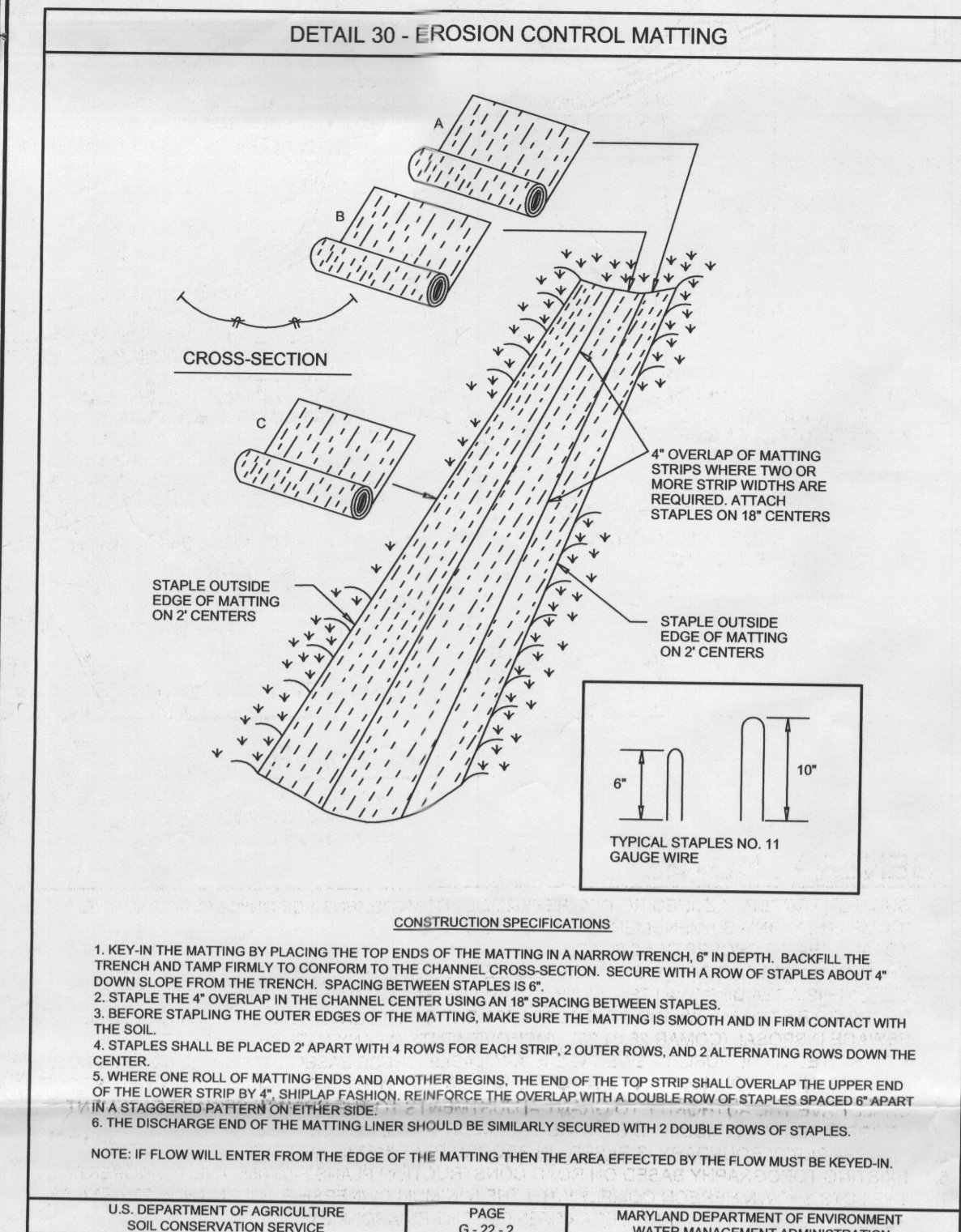

SEDIMENT CONTROL NOTES

- A MINIMUM OF 48 HOURS NOTICE MUST BE GIVEN TO THE HOWARD COUNTY DEPARTMENT OF INSPECTION, LICENSE AND PERMITS SEDIMENT CONTROL DIVISION PRIOR TO THE START OF ANY CONSTRUCTION (410-313-1885).
- ALL VEGETATION AND STRUCTURAL PRACTICES ARE TO BE INSTALLED ACCORDING TO THE PROVISIONS OF THIS PLAN AND ARE TO BE IN CONFORMANCE WITH THE 1994 MARYLAND STANDARDS AND SPECIFICATIONS FOR SOIL EROSION AND SEDIMENT CONTROL, AND REVISIONS THERETO.
- FOLLOWING INITIAL SOIL DISTURBANCE OR REDISTURBANCE, PERMANENT OR TEMPORARY STABILIZATION SHALL BE COMPLETED WITHIN: (A) 7 CALENDAR DAYS FOR ALL PERIMETER (B) 14 DAYS AS TO ALL OTHER DISTURBED OR GRADED AREAS ON THE PROJECT SITE.
- ALL SEDIMENT TRAPS/BASINS SHOWN MUST BE FENCED AND WARNING SIGNS POSTED AROUND THEIR PERIMETER IN ACCORDANCE WITH VOL. 1, CHAPTER 7, HOWARD COUNTY DESIGN MANUAL, STORM DRAINAGE.
- ALL DISTURBED AREAS MUST BE STABILIZED WITHIN THE TIME PERIOD SPECIFIED ABOVE IN ACCORDANCE WITH THE 1994 MARYLAND STANDARDS AND SPECIFICATIONS FOR SOIL EROSION AND SEDIMENT CONTROL, FOR PERMANENT SEEDING, SOD, TEMPORARY SEEDING, AND MULCHING (SEC. G). TEMPORARY STABILIZATION WITH MULCH ALONE SHALL BE DONE WHEN RECOMMENDED SEEDING DATES DO NOT ALLOW FOR PROPER GERMINATION AND ESTABLISHMENT OF GRASSES.
- ALL SEDIMENT CONTROL STRUCTURES ARE TO REMAIN IN PLACE AND ARE TO BE MAINTAINED IN OPERATIVE CONDITION UNTIL PERMISSION FOR THEIR REMOVAL HAS BEEN OBTAINED FROM THE HOWARD COUNTY SEDIMENT CONTROL INSPECTOR.
7. SITE ANALYSIS:

TOTAL AREA: 2.59 ACRES

AREA DISTURBED: 1.64 ACRES

AREA TO BE RIGGED OR PAVED: 0.38 ACRES

AREA TO BE VEGETATIVELY STABILIZED: 1.25 ACRES

TOTAL CUT: 1,174 CY

OFFSITE WASTE/BORROW AREA LOCATION: 1,790 CY

8. ANY SEDIMENT CONTROL PRACTICE WHICH IS DISTURBED BY GRADING ACTIVITY FOR PLACEMENT OF UTILITIES MUST BE REPAIRED ON THE SAME DAY OF DISTURBANCE.
9. ADDITIONAL SEDIMENT CONTROLS MUST BE PROVIDED, IF DEEMED NECESSARY BY THE HOWARD COUNTY SEDIMENT CONTROL INSPECTOR.
10. ON ALL SITES WITH DISTURBED AREAS IN EXCESS OF 2 ACRES, APPROVAL OF THE INSPECTION AND SEDIMENT CONTROL DIVISION PRIOR TO INSTALLATION OF PERIMETER EROSION AND SEDIMENT CONTROL STRUCTURES, DIKES, PERIMETER SLOPES, AND ALL SLOPES GREATER THAN 3:1, (B) 14 DAYS AS TO ALL OTHER DISTURBED OR GRADED AREAS ON THE PROJECT SITE.
11. TRENCHES FOR THE CONSTRUCTION OF UTILITIES IS LIMITED TO THREE PIPE LENGTHS OR THAT WHICH SHALL BE BACK-FILLED AND STABILIZED WITHIN ONE WORKING DAY, WHICHEVER IS SHORTER.
12. EARTHWORK QUANTITIES ARE SOLELY FOR THE PURPOSE OF CALCULATING FEES. CONTRACTOR TO VERIFY ALL QUANTITIES PRIOR TO THE START OF CONSTRUCTION.
13. TO BE DETERMINED BY CONTRACTOR, WITH PRE-APPROVAL OF THE SEDIMENT CONTROL INSPECTOR WITH AN APPROVED AND ACTIVE GRADING PERMIT.

LEGEND

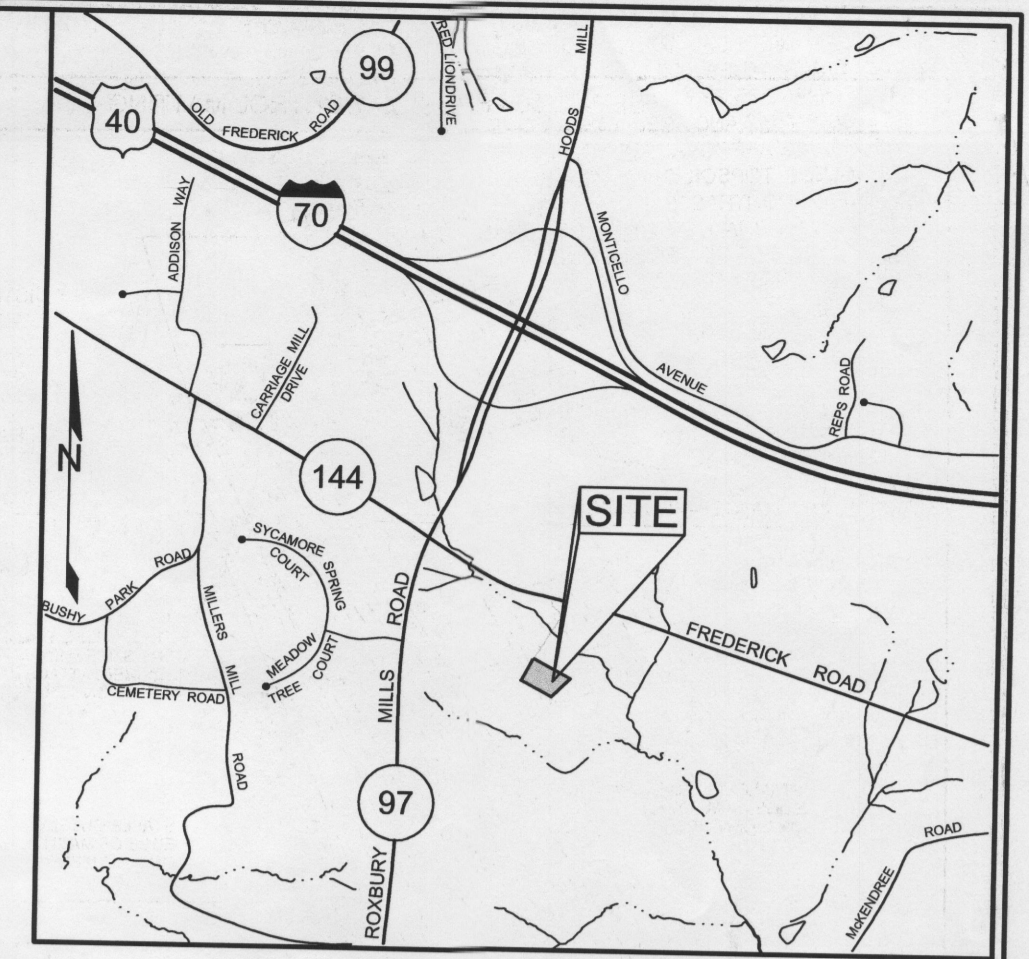
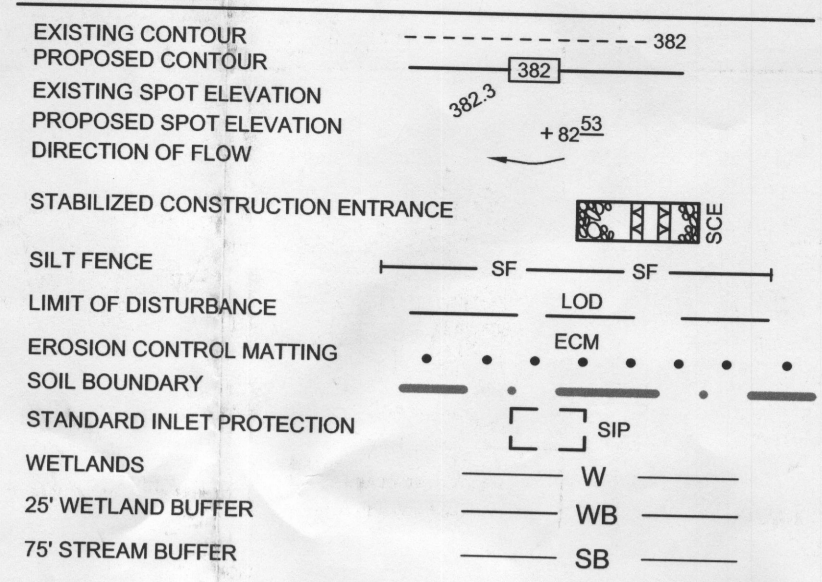

GENERAL NOTES

- SUBJECT PROPERTY ZONED RC-DEO PER 02/02/04 COMPREHENSIVE ZONING PLAN AND THE "COMP LITE" ZONING AMENDMENT'S EFFECTIVE 7/28/06.
- TOTAL AREA OF PROPERTY = 2.60 AC.
- PRIVATE WATER AND PRIVATE SEWER WILL BE USED WITHIN THIS SITE.
- THIS AREA DESIGNATES A PRIVATE SEWER EASEMENT, OF AT LEAST 10,000 SF AS REQUIRED BY THE MARYLAND STATE DEPARTMENT OF THE ENVIRONMENT FOR INDIVIDUAL SEWAGE DISPOSAL (COMAR 26.04.03). IMPROVEMENTS OF ANY NATURE IN THIS AREA ARE RESTRICTED UNTIL PUBLIC SEWERAGE IS AVAILABLE. THESE EASEMENTS SHALL BECOME NULL AND VOID UPON CONNECTION TO A PUBLIC SEWERAGE SYSTEM. THE COUNTY HEALTH OFFICER SHALL HAVE THE AUTHORITY TO GRANT ADJUSTMENTS TO THE PRIVATE SEWERAGE EASEMENT. RECORDATION OF A MODIFIED SEWERAGE EASEMENT SHALL NOT BE NECESSARY.
- THE PROPERTY BOUNDARY IS BASED ON RECORD PLAT #16776, AVERY PROPERTY.
- EXISTING TOPOGRAPHY BASED ON ROAD CONSTRUCTION PLANS F-03-055, AVERY PROPERTY.
- THE LOTS SHOWN HEREON COMPLY WITH THE MINIMUM OWNERSHIP WIDTH AND LOT AREA AS REQUIRED BY THE MARYLAND DEPARTMENT OF THE ENVIRONMENT.
- REFERENCE: AVERY PROPERTY, PLAT #16776.
- THE EXISTING WELLS SHOWN ON THIS PLAN (IDENTIFIED WITH THE ATTACHED WELL TAG NUMBER 19943949 FOR LOT 5 AND NUMBER 19943950 FOR LOT 6) HAVE BEEN FIELD LOCATED BY SILL, ADCOCK & ASSOCIATES, LLC, PROFESSIONAL LAND SURVEYORS, AND ARE ACCURATELY SHOWN.

21.0 STANDARDS AND SPECIFICATIONS FOR TOPSOILS

- DEFINITION**
- PLACEMENT OF TOPSOIL OVER A PREPARED SUBSOIL PRIOR TO ESTABLISHMENT OF PERMANENT VEGETATION.
- PURPOSE**
- TO PROVIDE A SUITABLE SOIL MEDIUM FOR VEGETABLE GROWTH. SOILS OF CONCERN HAVE LOW MOISTURE CONTENT, LOW NUTRIENT LEVELS, LOW PH, MATERIALS TOXIC TO PLANTS, AND/OR UNACCEPTABLE SOIL GRADATION.
- CONDITIONS WHERE PRACTICE APPLIES**
- THIS PRACTICE IS LIMITED TO AREAS HAVING 2:1 OR FLATTER SLOPES WHERE:
 - THE TEXTURE OF THE EXPOSED SUBSOIL/PARENT MATERIAL IS NOT ADEQUATE TO PRODUCE VEGETABLE GROWTH.
 - THE SOIL MATERIAL IS SO SHALLOW THAT THE ROOTING ZONE IS NOT DEEP ENOUGH TO SUPPORT PLANTS OR FURNISH CONTINUING SUPPLIES OF MOISTURE AND PLANT NUTRIENTS.
 - THE ORIGINAL SOIL TO BE PLACED CONTAINS MATERIAL TOXIC TO VEGETATION GROWTH.
 - THE SOIL IS SO ACIDIC THAT TREATMENT WITH LIMESTONE IS NOT FEASIBLE.
 - FOR THE PURPOSE OF THESE STANDARDS AND SPECIFICATIONS, AREAS HAVING SLOPES STEEPER THAN 2:1 REQUIRE SPECIAL CONSIDERATION AND DESIGN FOR ADEQUATE STABILIZATION. AREAS HAVING SLOPES STEEPER THAN 2:1 SHALL HAVE THE APPROPRIATE STABILIZATION SHOWN ON THE PLANS.

- CONSTRUCTION AND MATERIAL SPECIFICATIONS**
- TOPSOIL SALVAGED FROM THE EXISTING SITE MAY BE USED PROVIDED THAT IT MEETS THE STANDARDS AS SET FORTH IN THESE SPECIFICATIONS. TYPICALLY, THE DEPTH OF TOPSOIL TO BE SALVAGED FOR A GIVEN SOIL TYPE CAN BE FOUND IN THE REPRESENTATIVE SOIL PROFILE SECTION IN THE SOIL SURVEY PUBLISHED BY USDA-SCS IN COOPERATION WITH MARYLAND AGRICULTURAL EXPERIMENTAL STATION.
 - TOPSOIL SPECIFICATIONS - SOIL TO BE USED AS TOPSOIL MUST MEET THE FOLLOWING:
 - TOPSOIL SHALL BE A LOAM, SANDY LOAM, CLAY LOAM, SILT LOAM, SANDY CLAY LOAM, LOAMY SAND. OTHER SOILS MAY BE USED IF RECOMMENDED BY AN AGRONOMIST OR A SOIL SCIENTIST AND APPROVED BY THE APPROPRIATE APPROVAL AUTHORITY. REGARDLESS, TOPSOIL SHALL NOT BE A MIXTURE OF CONTRASTING TEXTURED SUBSOILS AND SHALL CONTAIN LESS THAN 5% BY VOLUME OF CHALKS, STONES, SLAG, COARSE FRAGMENTS, GRAVEL, STICKS, ROOTS, TRASH, OR OTHER MATERIAL LARGER THAN 1 AND 1/2" IN DIAMETER.
 - TOPSOIL MUST BE FREE OF PLANTS OR PLANT PARTS SUCH AS BERBERIS GRASS, QUACKGRASS, JOHNSONGRASS, NUTSEDGE, POISON IVY, HIBISCUS, OR OTHERS AS SPECIFIED.
 - WHERE THE SUBSOIL IS EITHER HIGHLY ACIDIC OR COMPOSED OF HEAVY CLAYS, GROUND LIMESTONE SHALL BE SPREAD AT THE RATE OF 4-8 TONS/ACRE (200-400 POUNDS PER 1,000 SQUARE FEET) PRIOR TO THE PLACEMENT OF TOPSOIL. LIME SHALL BE DISTRIBUTED UNIFORMLY OVER DESIGNATED AREAS AND WORKED INTO THE SOIL IN CONJUNCTION WITH TILLAGE OPERATIONS AS DESCRIBED IN THE FOLLOWING PROCEDURES.
 - FOR TOPSOILS HAVING DISTURBED AREAS UNDER 5 ACRES:
 - PLACE TOPSOIL (IF REQUIRED) AND APPLY SOIL AMENDMENTS AS SPECIFIED IN 20.0 VEGETATIVE STABILIZATION - SECTION I - VEGETATIVE STABILIZATION METHODS AND MATERIALS.
 - FOR SITES HAVING DISTURBED AREAS OVER 5 ACRES:
 - ON SOIL MEETING TOPSOIL SPECIFICATIONS, OBTAIN TEST RESULTS DICTATING FERTILIZER AND LIME AMENDMENTS REQUIRED TO BRING THE SOIL INTO COMPLIANCE WITH THE FOLLOWING:
 - PH FOR TOPSOIL SHALL BE BETWEEN 6.0 AND 7.5. IF THE TESTED SOIL DEMONSTRATES A PH OF LESS THAN 6.0, SUFFICIENT LIME SHALL BE PRESCRIBED TO RAISE THE PH TO 6.5 OR HIGHER.
 - ORGANIC CONTENT OF TOPSOIL SHALL BE NOT LESS THAN 1.5 PERCENT BY WEIGHT.
 - TOPSOIL HAVING SOLUBLE SALT CONTENT GREATER THAN 500 PARTS PER MILLION SHALL NOT BE USED.
 - NO SOD OR SEED SHALL BE PLACED ON SOIL WHICH HAS BEEN TREATED WITH SOIL STERILANTS OR CHEMICALS USED FOR WEED CONTROL, UNTIL SUFFICIENT TIME HAS ELAPSED (14 DAYS MIN.) TO PERMIT DISSIPATION OF PHYTOTOXIC MATERIALS.



PERMANENT SEEDING NOTES

- APPLY TO GRADED OR CLEARED AREAS NOT SUBJECT TO IMMEDIATE FURTHER DISTURBANCE WHERE A PERMANENT LONG-LIVED VEGETATIVE COVER IS NEEDED.
- SEEDBED PREPARATION:** LOOSEN UPPER THREE INCHES OF SOIL BY RAKING, DISCING OR OTHER ACCEPTABLE MEANS BEFORE SEEDING, IF NOT PREVIOUSLY LOOSENED.
- SOIL AMENDMENTS:** IN LIEU OF SOIL TEST RECOMMENDATIONS, USE ONE OF THE FOLLOWING SCHEDULES
- PREFERRED - APPLY 2 TONS PER ACRE DOLOMITIC LIMESTONE (92 LBS/1000 SQ.FT.) AND 600 LBS PER ACRE 10-10-10 FERTILIZER (14 LBS/1000 SQ.FT.) BEFORE SEEDING. HARROW OR DISC INTO UPPER THREE INCHES OF SOIL. AT THE TIME OF SEEDING, APPLY 400 LBS PER ACRE 30-0-0 UREAFORM FERTILIZER (8 LBS/1000 SQ.FT.)
 - ACCEPTABLE - APPLY 2 TONS PER ACRE DOLOMITIC LIMESTONE (92 LBS/1000 SQ.FT.) AND APPLY 1000 LBS PER ACRE 10-10-10 FERTILIZER (23 LBS/1000 SQ.FT.) BEFORE SEEDING. HARROW OR DISC INTO UPPER THREE INCHES OF SOIL.
- SEEDING:** FOR THE PERIODS MARCH 1 THRU APRIL 30, AND AUGUST 1 THRU OCTOBER 15, SEED WITH 60 LBS PER ACRE (1 1/4 BUSHEL PER ACRE) OF KENTUCKY 31 TALL FESCUE. FOR THE PERIOD MAY 1 THRU JULY 31, SEED WITH 60 LBS KENTUCKY 31 TALL FESCUE PER ACRE AND 2 LBS PER ACRE (0.05 LBS/1000 SQ.FT.) OF WEEPING LOVEGRASS. DURING THE PERIOD OF OCTOBER 16 THRU FEBRUARY 28, PROTECT SITE BY: OPTION (1) 2 TONS PER ACRE WELL ANCHORED STRAW MULCH AND SEED AS SOON AS POSSIBLE IN THE SPRING. OPTION (2) USE SOD. OPTION (3) SEED WITH 60 LBS/ACRE KENTUCKY 31 TALL FESCUE AND MULCH WITH 2 TONS/ACRE WELL ANCHORED STRAW.
- MULCHING:** APPLY 1 1/2 TO 2 TONS PER ACRE (70 TO 90 LBS/1000 SQ.FT.) OF UNROTTED SMALL GRAIN STRAW IMMEDIATELY AFTER SEEDING. ANCHOR MULCH IMMEDIATELY AFTER APPLICATION USING MULCH ANCHORING TOOL OR 218 GALLONS PER ACRE (5 GAL/1000 SQ.FT.) OF EMULSIFIED ASPHALT ON FLAT AREAS. ON SLOPES 8 FEET OR HIGHER, USE 348 GALLONS PER ACRE (8 GAL/1000 SQ.FT.) FOR ANCHORING.
- MAINTENANCE:** INSPECT ALL SEEDED AREAS AND MAKE NEEDED REPAIRS, REPLACEMENTS AND RESEEDINGS.

TEMPORARY SEEDING NOTES

- SEEDBED PREPARATION:** LOOSEN UPPER THREE INCHES OF SOIL BY RAKING, DISCING OR OTHER ACCEPTABLE MEANS BEFORE SEEDING, IF NOT PREVIOUSLY LOOSENED.
- SOIL AMENDMENTS:** APPLY 600 LBS PER ACRE 10-10-10 FERTILIZER (14 LBS/1000 SQ.FT.)
- SEEDING:** FOR PERIODS MARCH 1 THRU APRIL 30 AND FROM AUGUST 15 THRU NOVEMBER 15, SEED WITH 2 1/2 BUSHEL PER ACRE OF ANNUAL RYE (3.2 LBS/1000 SQ.FT.) FOR THE PERIOD MAY 1 THRU AUGUST 14, SEED WITH 3 LBS PER ACRE OF WEEPING LOVEGRASS (0.07 LBS/1000 SQ.FT.). FOR THE PERIOD NOVEMBER 1 THRU FEBRUARY 28, PROTECT SITE BY APPLYING 2 TONS PER ACRE OF WELL ANCHORED STRAW MULCH AND SEED AS SOON AS POSSIBLE IN THE SPRING, OR USE SOD.
- MULCHING:** APPLY 1 1/2 TO 2 TONS PER ACRE (70 TO 90 LBS/1000 SQ.FT.) OF UNROTTED SMALL GRAIN STRAW IMMEDIATELY AFTER SEEDING. ANCHOR MULCH IMMEDIATELY AFTER APPLICATION USING MULCH ANCHORING TOOL OR 218 GALLONS PER ACRE (5 GAL/1000 SQ.FT.) OF EMULSIFIED ASPHALT ON FLAT AREAS. ON SLOPES 8 FEET OR HIGHER, USE 348 GALLONS PER ACRE (8 GAL/1000 SQ.FT.) FOR ANCHORING.
- REFER TO THE 1994 MARYLAND STANDARDS AND SPECIFICATIONS FOR SOIL EROSION AND SEDIMENT CONTROL FOR RATE AND METHODS NOT COVERED.

SEQUENCE OF CONSTRUCTION

- OBTAIN GRADING PERMIT.
 - NOTIFY HOWARD COUNTY DEPARTMENT OF INSPECTIONS, LICENSE AND PERMITS AT (410) 313-1880 AT LEAST 24 HOURS BEFORE STARTING ANY WORK.
 - INSTALL STABILIZED CONSTRUCTION ENTRANCE AND SILT FENCE (1 WEEK).
 - ROUGH GRADE SITE AND BEGIN BUILDING CONSTRUCTION (1 WEEK).
 - FINISH BUILDING CONSTRUCTION, INSTALL EROSION CONTROL, MATTING AND PAVE DRIVEWAYS (4 MONTHS).
 - UPON STABILIZATION OF ALL DISTURBED AREAS AND WITH THE PERMISSION OF THE SEDIMENT CONTROL INSPECTOR, REMOVE ALL SEDIMENT CONTROL MEASURES AND STABILIZE ANY REMAINING DISTURBED AREA (1 WEEK).
- NOTE: -FOLLOWING INITIAL SOIL DISTURBANCE OR ANY REDISTURBANCES, PERMANENT OR TEMPORARY STABILIZATION SHALL BE COMPLETED WITHIN:
A. 7 CALENDAR DAYS FOR ALL PERIMETER SEDIMENT CONTROL STRUCTURES, DIKES, SWALES AND ALL SLOPES GREATER THAN 3:1.
B. 14 CALENDAR DAYS FOR ALL OTHER DISTURBED AREAS.
-DURING GRADING AND AFTER EACH RAINFALL, CONTRACTOR WILL INSPECT AND PROVIDE NECESSARY MAINTENANCE TO THE SEDIMENT CONTROL MEASURES ON THIS PLAN.

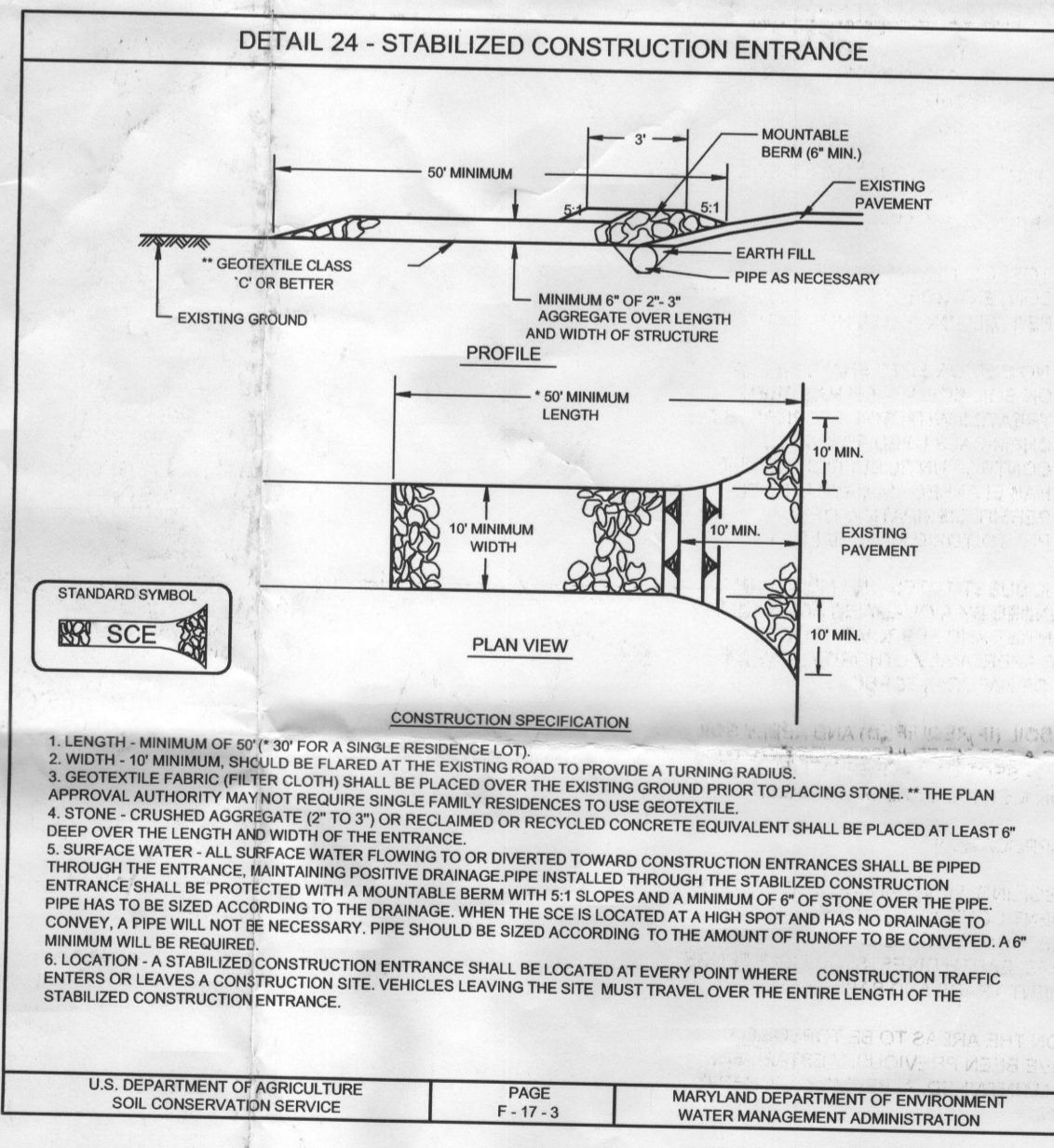

OWNER/DEVELOPER
WILLIAMS/BOGUE GROUP, LLC
P.O. BOX 1018
COLUMBIA, MD 21044
410.997.8800

**GRADING PLAN
CAUDRIES COVE**

AVERY PROPERTY LOTS 5 AND 6

TAX MAP 8 GRID 23 2ND ELECTION DISTRICT PARCEL 97 HOWARD COUNTY, MARYLAND

Sill · Adcock & Associates · LLC
Engineers · Surveyors · Planners
3300 North Ridge Road, Suite 160
Elicott City, Maryland 21032
Phone: 443.325.7682 Fax: 443.325.7685
Email: info@saalland.com

DESIGN BY: PS
DRAWN BY: PS
CHECKED BY: PS
SCALE: AS SHOWN
DATE: FEB 15, 2007
PROJECT #: 07-011
SHEET #: 1 of 1