

LAYOUT 5/14/07 INSP 4 _____
INSP 2 5/17/07 INSP 5 _____
INSP 3 _____ INSP 6 _____

ISSUE DATE: 4/16/07
APPROVAL DATE: 5/22/07

PERMIT
INDEXED

P 526646
A _____

TAX ID #03-293157

ON-SITE SEWAGE DISPOSAL SYSTEM
HOWARD COUNTY HEALTH DEPARTMENT
BUREAU OF ENVIRONMENTAL HEALTH

JAMES W. PFEFFERKORN IS PERMITTED TO INSTALL ALTER

ADDRESS: 2797 Pfefferkorn Rd PHONE NUMBER: 410-489-0211

SUBDIVISION: _____ LOT NUMBER: _____

ADDRESS: Tenant House at 2795 Pfefferkorn Road PROPERTY OWNER: James W. Pfefferkorn

SEPTIC TANK CAPACITY (GALLONS): 1500 OUTLET BAFFLE FILTER REQUIRED

PUMP CHAMBER CAPACITY (GALLONS): _____ COMPARTMENTED TANK REQUIRED

NUMBER OF BEDROOMS: 1

SQUARE FEET PER BEDROOM: _____

LINEAR FEET OF TRENCH REQUIRED: _____

TRENCHES:	Trench to be feet wide. Inlet feet below original grade. Bottom maximum depth feet below original grade. Effective area begins at feet below original grade. feet of stone below distribution pipe.
LOCATION:	
NOTES:	Shares septic field with apartment house. (<u>2793 Pfefferkorn Rd</u>)

PLANS APPROVED: Sara Fegel DATE: 03/22/07

- NOTE: PERMIT VOID AFTER 2 YEARS
- NOTE: CONTRACTOR RESPONSIBLE FOR SCHEDULING A PRE-CONSTRUCTION INSPECTION FOR ALL INSTALLATIONS
- NOTE: WATERTIGHT SEPTIC TANKS REQUIRED
- NOTE: ALL PARTS OF SEPTIC SYSTEM SHALL BE 100 FEET FROM ANY WATER WELL
- NOTE: MANHOLE RISERS REQUIRED ON ALL SEPTIC TANKS AND PUMP CHAMBERS UNLESS SPECIFICALLY AUTHORIZED

NEITHER THE HOWARD COUNTY COUNCIL NOR THE HEALTH DEPARTMENT IS RESPONSIBLE FOR THE SUCCESSFUL OPERATION OF ANY SYSTEM PERMITTEE RESPONSIBLE FOR OBTAINING FINAL APPROVAL ON THIS PERMIT CALL 410-313-1771 FOR INSPECTION OF SEPTIC SYSTEM

526646

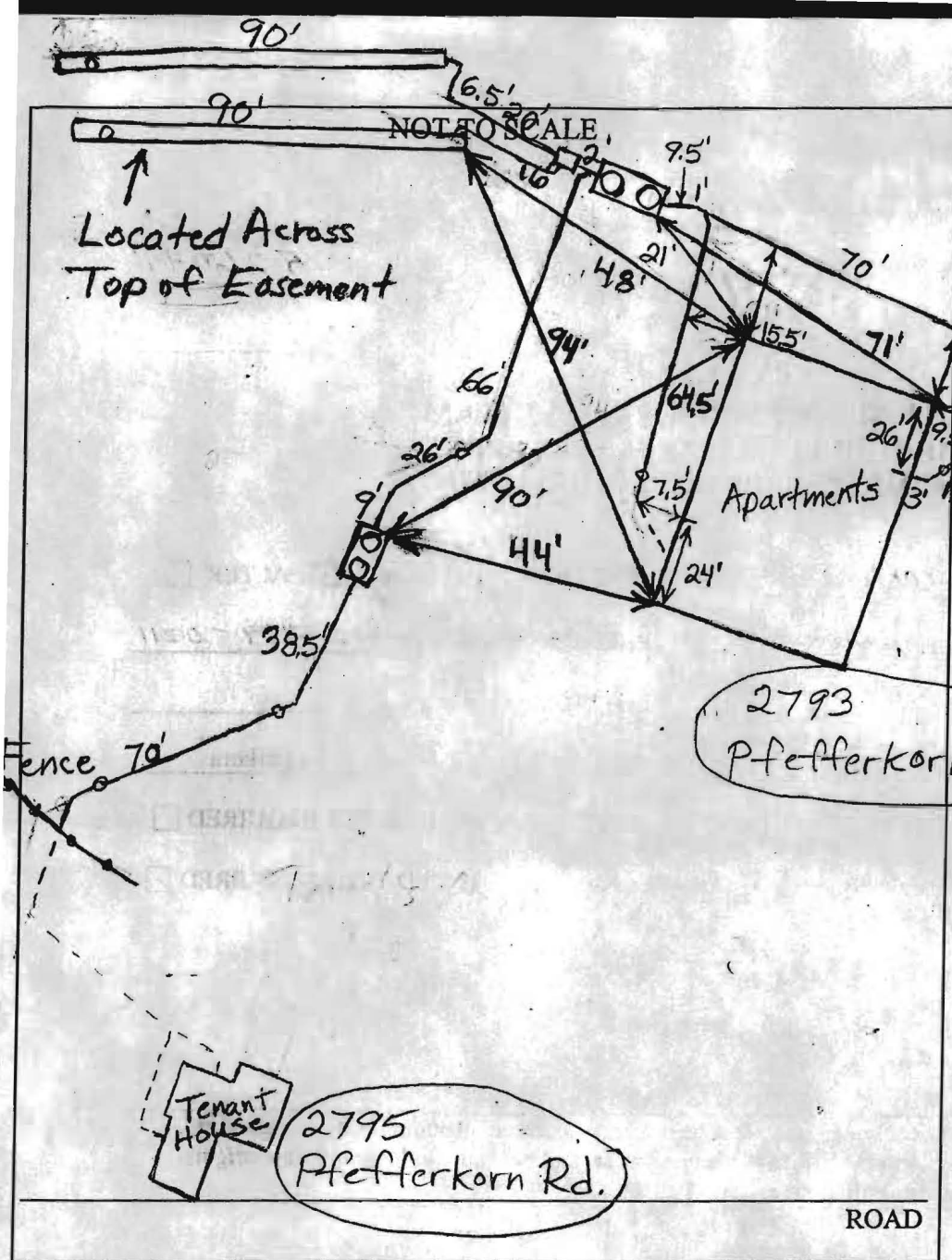

TRENCH/DRAINFIELD DATA		
WIDTH	INLET	BOTTOM
3'	3'	6'
NUMBER OF TRENCHES		2
TOTAL LENGTH		180'
ABSORPTION AREA		540+Sidewall
DISTRIBUTION BOX LEVEL		Yes
DISTRIBUTION BOX BAFFLE		Yes
DISTRIBUTION BOX PORT		Yes

SEPTIC TANK DATA	
SEPTIC TANK 1 LEVEL	Yes
CAPACITY	2000 GAL
SEAM LOC	Top
TANK LID DEPTH	0.5'-1.5'
BAFFLES	Yes
BAFFLE FILTER	No
MANHOLE LOC	Front+Rear
6" PORT LOC	None
WATERTIGHT TEST	No
SEPTIC TANK 2 LEVEL	Yes
CAPACITY	1500 GAL
SEAM LOC	Top
TANK LID DEPTH	0.5'-1'
BAFFLES	Yes
BAFFLE FILTER	No
MANHOLE LOC	Front+Rear
6" PORT LOC	None
WATERTIGHT TEST	No

PRE-CONSTRUCTION 5/14/07 Place the distribution box around 95' from the upper left easement stake and run two 90' trenches on contour towards the stake. (BB)

5/15/07 Tank set and bottom trench finished. No plumbing done. (BB)

5/16/07 Top trench almost done. Started hooking plumbing to apartments. (BB)

5/17/07 System for apartments finished. Tank set for tenant house. (BB)

5/22/07 Plumbing for tenant house finished. (BB)

FINAL INSPECTOR B. Baber DATE OF APPROVAL 5/22/2007