

GP 00009221

<small>DEPARTMENT OF INSPECTIONS, LICENSES AND PERMITS 3430 COURT HOUSE DRIVE ELLCOTT CITY, MD 21043 PERMITS (410) 313-3655 INSPECTIONS (410) 313-1810 AUTOMATED INFORMATION (410) 313-3800</small>	<h2 style="margin:0;">HOWARD COUNTY</h2> <h3 style="margin:0;">PERMIT APPLICATION</h3>	<h2 style="margin:0;">PERMIT NUMBER</h2> <h1 style="margin:0; font-family: cursive;">B06008140</h1>
Building Address <u>11947 Hampstedd Green</u> <u>Ellicott City, MD</u> Suits/Apt. #: _____ SDP/WP/Petition #: _____ Census Tract _____ Subdivision _____ Section _____ Area _____ Lot <u>95</u> Tax Map _____ Parcel _____ Grid _____ Zoning _____ Map Coordinates _____ Lot size _____	Property Owner's Name <u>NV Holdings</u> Address <u>6015 MARSHALL DRIVE SUITE 100</u> City <u>ELICOTT CITY</u> State <u>MD</u> Zip Code <u>21075</u> Home Phone _____ Work Phone <u>410 379 5956</u> Applicant's Name & Mailing Address, (if other than stated hereon): _____ Phone _____ Fax _____	
Existing Use <u>VACANT LOT</u> Proposed Use <u>TOWNHOME VILLA</u> Estimated Construction Cost \$ <u>200,000</u> Description of Work <u>NEW 2-1/2 STORY VILLA WITH 2 CAR GARAGE WITH GAS</u> <u>DOCK 14' x 9.5'</u>	Contractor Company <u>NVR NV HOLDINGS</u> Contact Person <u>BOB</u> Address <u>6015 MARSHALL DRIVE SUITE 100</u> City <u>ELICOTT CITY</u> State <u>MD</u> Zip Code <u>21075</u> License No. <u>56</u> Phone <u>410 379 5956</u> Fax <u>410 379 2493</u>	
Occupant or Tenant _____ Contact Name _____ Address _____ City _____ State _____ Zip Code _____ Phone _____ Fax _____	Engineer or Architect Company _____ Contact Person _____ Address _____ City _____ State _____ Zip Code _____ Phone _____ Fax _____	

BUILDING DESCRIPTION - <u>COMMERCIAL</u>		BUILDING DESCRIPTION - <u>RESIDENTIAL</u>	
Building Characteristics Height: _____ No. of stories: _____ Gross area, sq. ft. per floor: _____ Use group: _____ Construction type: <input type="checkbox"/> Reinforced Concrete <input type="checkbox"/> Structural Steel <input type="checkbox"/> Masonry <input type="checkbox"/> Wood Frame <input type="checkbox"/> State Certified Modular	Utilities Water Supply: <input type="checkbox"/> Public <input type="checkbox"/> Private Sewage Disposal: <input type="checkbox"/> Public <input type="checkbox"/> Private Electric Yes <input type="checkbox"/> No <input type="checkbox"/> Gas Yes <input type="checkbox"/> No <input type="checkbox"/> Heating System: Electric <input type="checkbox"/> Oil <input type="checkbox"/> Natural Gas <input type="checkbox"/> Propane Gas <input type="checkbox"/> Sprinkler system: N/A <input type="checkbox"/> <input type="checkbox"/> Full <input type="checkbox"/> Partial <input type="checkbox"/> Other Suppression <input type="checkbox"/> # of Heads	Building Characteristics SF Dwelling <input type="checkbox"/> SF Townhouse <input checked="" type="checkbox"/> Depth Width 1st floor: <u>55'</u> <u>32'</u> 2nd floor: <u>44'</u> <u>32'</u> Basement: <u>55'</u> <u>32'</u> Finished Basement <input type="checkbox"/> Unfinished Basement <input checked="" type="checkbox"/> Crawl space <input type="checkbox"/> Slab on Grade <input type="checkbox"/> No. of Bedrooms <u>2</u> Height: <u>10'</u> Multi-family dwellings: No. of efficiency units: _____ No. of 1 BR units: _____ No. of 2 BR units: _____ No. of 3 BR units: _____ Other Structure: _____ Dimensions: _____ Footings: _____ Roof Height: <u>35'</u> <input type="checkbox"/> State Certified Modular <input type="checkbox"/> Manufactured Home	Utilities Water Supply: <input checked="" type="checkbox"/> Public <input type="checkbox"/> Private Sewage Disposal: <input type="checkbox"/> Public <input checked="" type="checkbox"/> Private Electric Yes <input type="checkbox"/> No <input type="checkbox"/> Gas Yes <input type="checkbox"/> No <input type="checkbox"/> Heating System: Electric <input type="checkbox"/> Oil <input type="checkbox"/> Natural Gas <input checked="" type="checkbox"/> Propane Gas <input type="checkbox"/> Sprinkler system: N/A <input type="checkbox"/> <input checked="" type="checkbox"/> NFPA #13D <input type="checkbox"/> NFPA #13R <input type="checkbox"/> Other:

THE UNDERSIGNED HEREBY CERTIFIES AND AGREES AS FOLLOWS: (1) THAT HE/SHE IS AUTHORIZED TO MAKE THIS APPLICATION; (2) THAT THE INFORMATION IS CORRECT; (3) THAT HE/SHE WILL COMPLY WITH ALL REGULATIONS OF HOWARD COUNTY WHICH ARE APPLICABLE THERETO; (4) THAT HE/SHE WILL PERFORM NO WORK ON THE ABOVE REFERENCED PROPERTY NOT SPECIFICALLY DESCRIBED IN THIS APPLICATION; (5) THAT HE/SHE GRANTS COUNTY OFFICIALS THE RIGHT TO ENTER ONTO THIS PROPERTY FOR THE PURPOSE OF INSPECTING THE WORK PERMITTED AND POSTING NOTICES.

Applicant's Signature <u>[Signature]</u> Title/Company _____	Print Name <u>TIM KEARNEY</u> Date <u>11/24/06</u>
---	---

Checks payable to: **DIRECTOR OF FINANCE OF HOWARD COUNTY**
 ** PLEASE WRITE NEATLY AND LEGIBLY. **
 - FOR OFFICE USE ONLY -

AGENCY	DATE	SIGNATURE APPROVAL	DPZ SETBACK INFORMATION	PROPERTY ID#
Land Development, DPZ			Front: _____	Filing fee \$ <u>100.00</u>
State Highways			Rear: _____	Permit fee \$ _____
Building Official			Side: _____	Excise tax \$ _____
Dev. Engineering, DPZ			Side St.: _____	Add'l per. fee \$ _____
Health <u>12/8/06</u>		<u>[Signature]</u>	All minimum setbacks met?	TOTAL FEES \$ _____
Fire Protection			YES <input type="checkbox"/> NO <input type="checkbox"/>	Sub-total paid \$ _____
Is Sediment Control approval required prior to issuance?			Is Entrance Permit required?	Balance due \$ _____
YES <input type="checkbox"/> NO <input type="checkbox"/>			YES <input type="checkbox"/> NO <input type="checkbox"/>	Check # <u>21140</u>
CONTINGENCY CONSTRUCTION START: <input type="checkbox"/>			Historic District?	Validation # _____
ONE STOP SHOP: <input type="checkbox"/>			YES <input type="checkbox"/> NO <input type="checkbox"/>	
Distribution of Copies- White: Building Official Green: LDD, DPZ Yellow: DED, DPZ Pink: Health Gold: SHA			Lot Coverage for NewTown Zone _____	Accepted by _____
T:\norms\PERMIT.FRM			SDP/Red-line approval date _____	

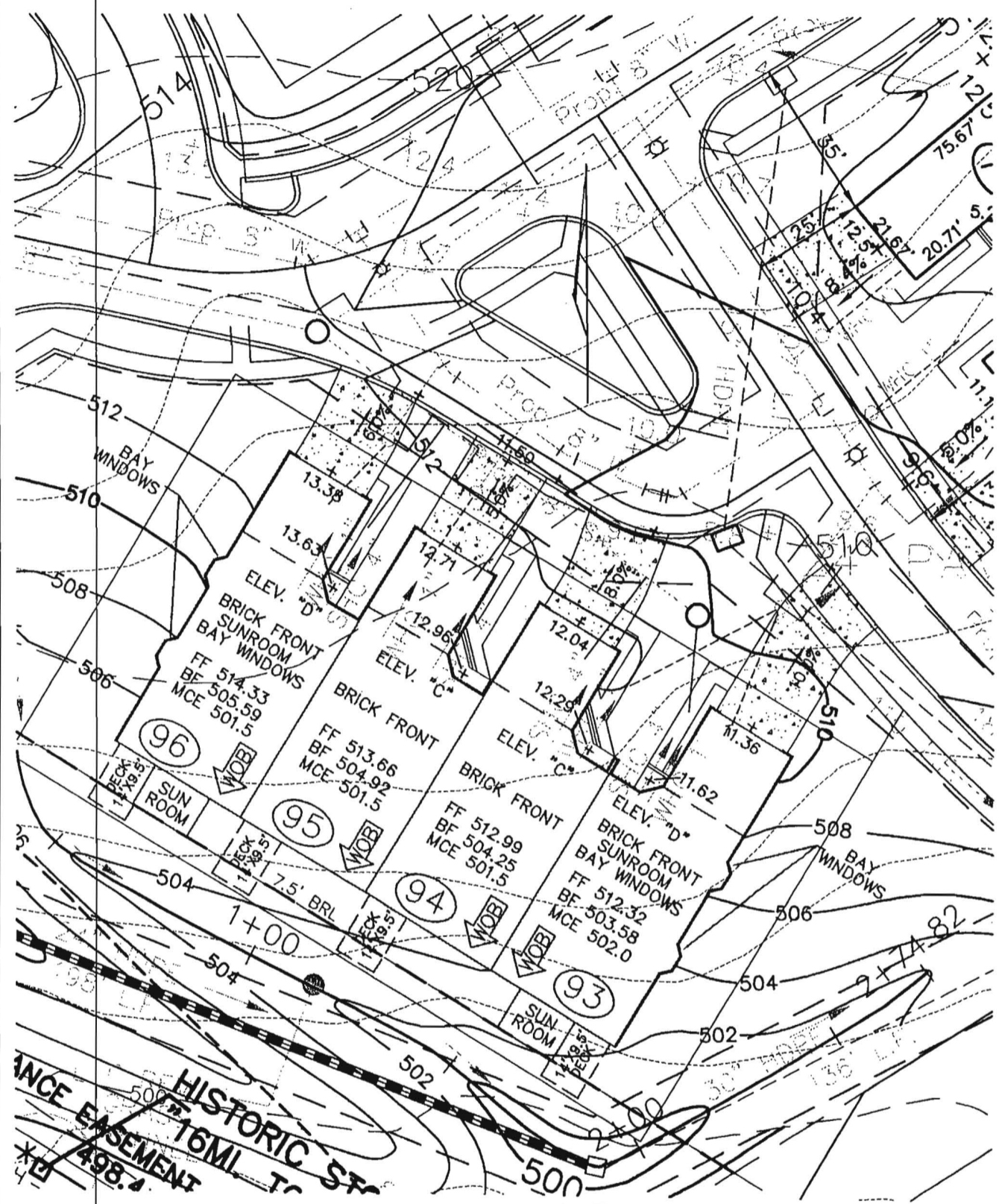

K:\Projects\04-87\ENGR\DWG\resites\UNIT93-96 11-9-06.dwg, 11/15/2006 1:32:48 PM



**ROBERT H. VOGEL
ENGINEERING, INC.**
ENGINEERS • SURVEYORS • PLANNERS
8407 MAIN STREET TEL: 410.461.7666
ELlicOTT CITY, MD 21043 FAX: 410.461.8961

NOTE:
ALL DIMENSION ARE FROM
ARCHITECTURAL BRICK LEDGE.

SCALE	1"=30'
DRAWN BY	MY
CHECKED BY	RHV
DATE	NOV. 9, 2006
W. O. #	04-87.00
SHEET#	1 OF 1

HOMES
ELlicOTT MEADOWS
UNIT 93-96

HOMELAND SDP-03-30
TAX MAP 16
3RD ELECTION DISTRICT

PARCEL 53,96,165&204
HOWARD COUNTY, MARYLAND

*OK
for BP
12/16/06
GKC*

**HOWARD COUNTY
 PERMIT APPLICATION**

PERMIT NUMBER

07001162

Building Address 11947 Hamstead Green
 Suite/Apt. #: _____ SDP/WP/Petition #: _____
 Census Tract 603000 Subdivision Ellicott Meadows
 Section _____ Area _____ Lot 95
 Tax Map 1b Parcel _____ Grid 1b
 Zoning _____ Map Coordinates _____ Lot size _____

Property Owner's Name NVR Inc.
 Address 6085 Marshalee Dr. #130
 City Elkridge State MD Zip Code 21075
 Home Phone _____ Work Phone 410-379-5956
 Applicant's Name & Mailing Address, (if other than stated hereon): _____
 Phone _____ Fax _____

Existing Use SFTH
 Proposed Use SFTH 10X14 Deck
 Estimated Construction Cost \$ 6,475
 Description of Work 10x14 walk-out no steps

Contractor Company ProBuilt Construction, Inc
 Contact Person Edward Pacylowski
 Address 13453 Long Days Court
 City Highland State MD Zip Code 20777
 License No. 20247
 Phone 301-854-0821 Fax 301-854-9632

Occupant or Tenant _____
 Contact Name _____
 Address _____
 City _____ State _____ Zip Code _____
 Phone _____ Fax _____

Engineer or Architect Company _____
 Contact Person _____
 Address _____
 City _____ State _____ Zip Code _____
 Phone _____ Fax _____

BUILDING DESCRIPTION - COMMERCIAL

BUILDING DESCRIPTION - RESIDENTIAL

Building Characteristics	Utilities
Height: _____	Water Supply: _____ _____ Public _____ Private
No. of stories: _____	Sewage Disposal: _____ _____ Public _____ Private
Gross area, sq. ft. per floor: _____	Electric Yes <input type="checkbox"/> No <input type="checkbox"/> Gas Yes <input type="checkbox"/> No <input type="checkbox"/>
Use group: _____	Heating System: _____ Electric <input type="checkbox"/> Oil <input type="checkbox"/> Natural Gas <input type="checkbox"/> Propane Gas <input type="checkbox"/>
Construction type: _____ _____ Reinforced Concrete _____ Structural Steel _____ Masonry _____ Wood Frame _____ State Certified Modular	Sprinkler system: <u>N/A</u> <input type="checkbox"/> _____ Full _____ Partial _____ Other Suppression # of Heads _____

Building Characteristics	Utilities
SF Dwelling <input type="checkbox"/> SF Townhouse <input checked="" type="checkbox"/> Depth _____ Width _____	Water Supply: _____ _____ Public _____ Private
1st floor: _____	Sewage Disposal: _____ _____ Public _____ Private
2nd floor: _____	Electric Yes <input type="checkbox"/> No <input type="checkbox"/> Gas Yes <input type="checkbox"/> No <input type="checkbox"/>
Basement: _____ Finished Basement <input type="checkbox"/> Unfinished Basement <input type="checkbox"/> Crawl space <input type="checkbox"/> Slab on Grade <input type="checkbox"/> No. of Bedrooms _____	Heating System: _____ Electric <input type="checkbox"/> Oil <input type="checkbox"/> Natural Gas <input type="checkbox"/> Propane Gas <input type="checkbox"/>
Height: _____ Multi-family dwellings: No. of efficiency units: _____ No. of 1 BR units: _____ No. of 2 BR units: _____ No. of 3 BR units: _____	Sprinkler system: <u>N/A</u> <input type="checkbox"/> _____ NFPA #13D _____ NFPA #13R _____ Other:
Other Structure: <u>DECK</u> Dimensions: <u>10x14</u> Footings: <u>post + piers</u> Roof Height: _____	_____ State Certified Modular _____ Manufactured Home

THE UNDERSIGNED HEREBY CERTIFIES AND AGREES AS FOLLOWS: (1) THAT HE/SHE IS AUTHORIZED TO MAKE THIS APPLICATION; (2) THAT THE INFORMATION IS CORRECT; (3) THAT HE/SHE WILL COMPLY WITH ALL REGULATIONS OF HOWARD COUNTY WHICH ARE APPLICABLE THEREON; (4) THAT HE/SHE WILL PERFORM NO WORK ON THE ABOVE REFERENCED PROPERTY NOT SPECIFICALLY DESCRIBED IN THIS APPLICATION; (5) THAT HE/SHE GRANTS COUNTY OFFICIALS THE RIGHT TO ENTER ONTO THIS PROPERTY FOR THE PURPOSE OF INSPECTING THE WORK PERMITTED AND POSTING NOTICES.

[Signature]
 Applicant's Signature
 Title/Company _____

Edward Pacylowski
 Print Name
4/4/07
 Date

Checks payable to: **DIRECTOR OF FINANCE OF HOWARD COUNTY**
 ** PLEASE WRITE NEATLY AND LEGIBLY. **
 - FOR OFFICE USE ONLY -

AGENCY	DATE	SIGNATURE	APPROVAL
Land Development, DPZ			
State Highways			
Building Official			
Dev. Engineering, DPZ			
Health	<u>4/5/07</u>	<u>[Signature]</u>	
Fire Protection			

Is Sediment Control approval required prior to issuance?
 YES NO

CONTINGENCY CONSTRUCTION START:
 ONE STOP SHOP:

Distribution of Copies- White: Building Official Green: LDD, DPZ
 T:\norma\PERMIT.FRM

DPZ SETBACK INFORMATION	PROPERTY ID#:
Front: _____	Filing fee \$ _____
Rear: _____	Permit fee \$ _____
Side: _____	Excise tax \$ _____
Side St.: _____	Add'l per. fee \$ _____
All minimum setbacks met? YES <input type="checkbox"/> NO <input type="checkbox"/>	TOTAL FEES \$ _____
Is Entrance Permit required? YES <input type="checkbox"/> NO <input type="checkbox"/>	Sub-total paid \$ _____
Historic District? YES <input type="checkbox"/> NO <input type="checkbox"/>	Balance due \$ _____
Lot Coverage for NewTown Zone _____	Check # _____
SDP/Red-line approval date _____	Validation # _____

Accepted by _____

APPROVED

WALK-THRU BUILDING PERMIT
BP# 007001162 P# 526264 B
APP. SAN OT DATE: 4/5/07
DESC. OF WORK: 10x14 WALK
Out to steps

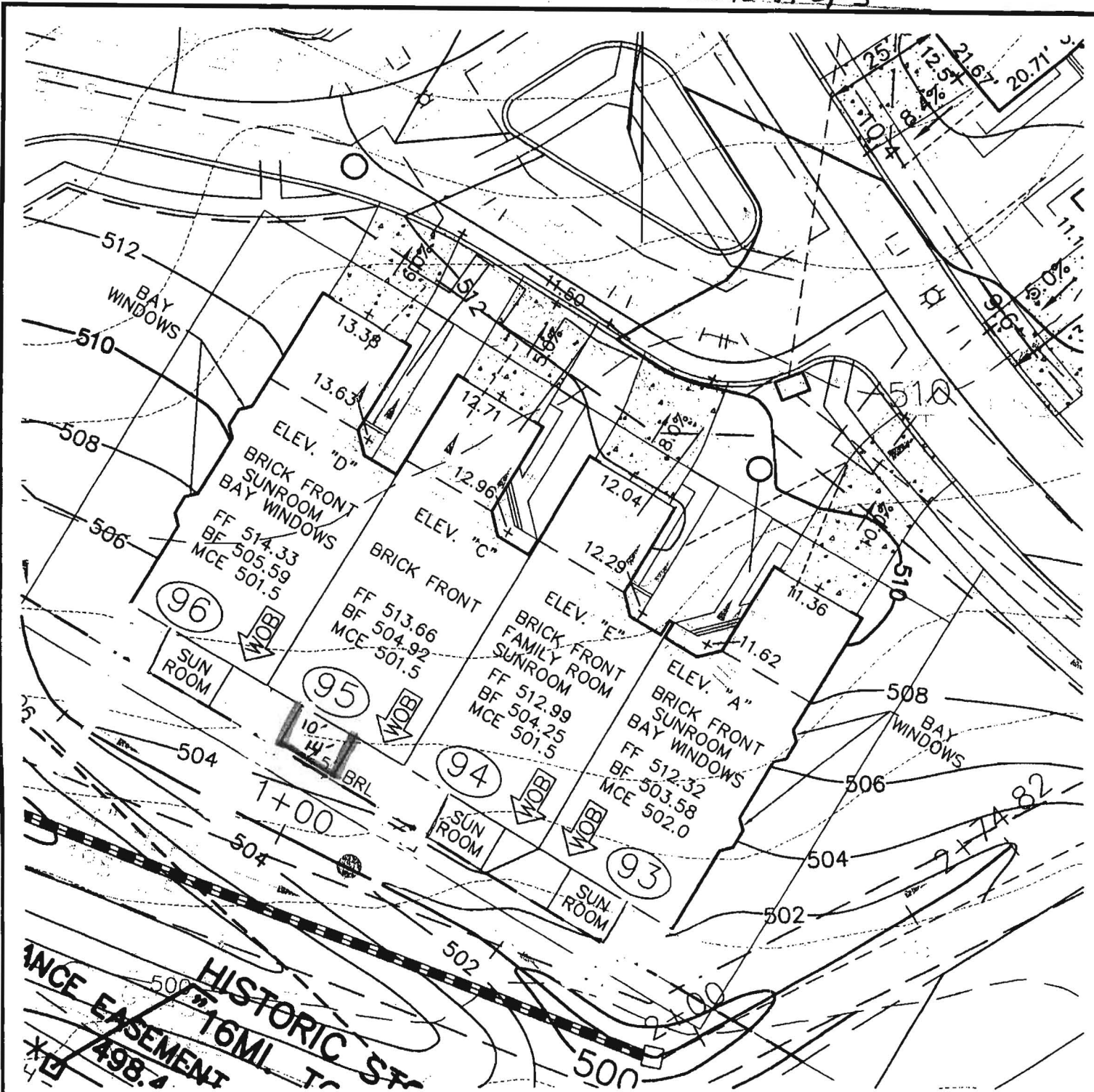

VA **ROBERT H. VOGEL**
ENGINEERING, INC.
 ENGINEERS • SURVEYORS • PLANNERS
 8407 MAIN STREET TEL: 410.461.7666
 ELLICOTT CITY, MD 21043 FAX: 410.461.8961

NOTE:
ALL DIMENSION ARE FROM
ARCHITECTURAL BRICK LEDGE.

SCALE 1"=30'
 DRAWN BY MY
 CHECKED BY RHV
 DATE FEBRUARY, 2007
 W. O. # 04-87.00
 SHEET# 1 OF 1

NV HOMES
ELLICOTT MEADOWS
UNIT 93-96

HOMELAND SDP-03-30
 TAX MAP 16
 3RD ELECTION DISTRICT

PARCEL 53.96, 165&204
 HOWARD COUNTY, MARYLAND

2/19/07

K:\Projects\04-87\ENGR\DWG\resites\UNIT93-96 11-9-06.dwg, 11/15/2006 1:32:48 PM

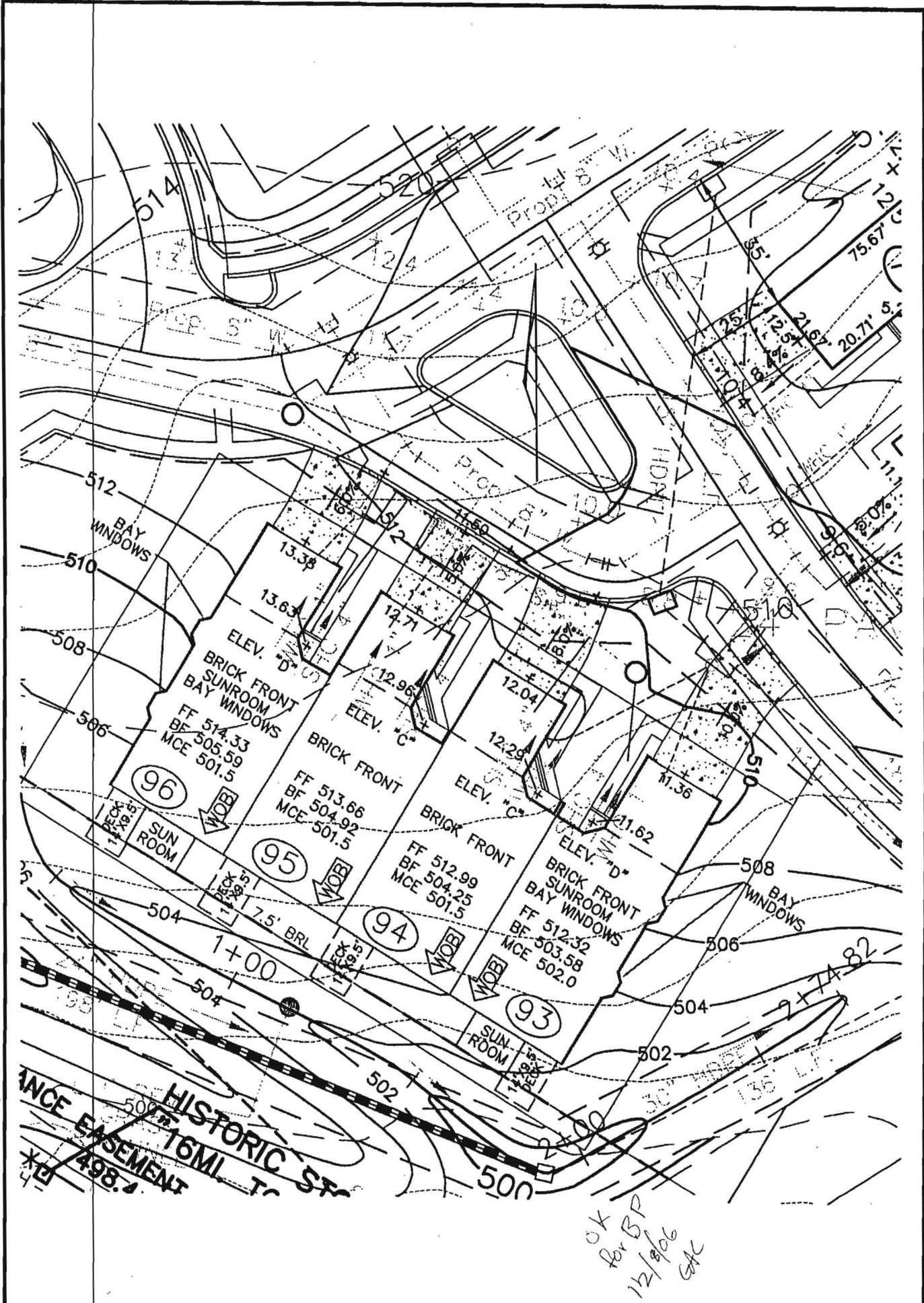

**ROBERT H. VOGEL
ENGINEERING, INC.**
ENGINEERS • SURVEYORS • PLANNERS
8407 MAIN STREET TEL: 410.461.7666
ELLICOTT CITY, MD 21043 FAX: 410.461.8961

NOTE:
ALL DIMENSION ARE FROM
ARCHITECTURAL BRICK LEDGE.

SCALE	1"=30'
DRAWN BY	MY
CHECKED BY	RHV
DATE	NOV. 9, 2006
W. O. #	04-87.00
SHEET#	1 OF 1

HOMES
ELLICOTT MEADOWS
UNIT 93-96

HOMELAND SDP-03-30
TAX MAP 16
3RD ELECTION DISTRICT

PARCEL 53,96,165&204
HOWARD COUNTY, MARYLAND

BEDROOM RESTRICTION ACKNOWLEDGMENT
Ellicott Meadows

The undersigned Purchaser has entered into a Purchase Agreement for the Property known as 11947 Hempstead Green and located in the Ellicott Meadows Community (the "Property").

By signing below, Purchaser acknowledges they have been informed of and understand the following information relating to the Property:

The Ellicott Meadows is served by a community private sewage disposal system which can only accommodate a maximum of two bedrooms per Unit. The Declaration of Covenants, Conditions and Restrictions recorded against the Units at Ellicott Meadows, as amended, states that "...no Condominium Unit shall be constructed or modified to contain more than two (2) bedrooms." The Condominium Association is the entity which enforces the terms of the Declaration.

ACKNOWLEDGED BY PURCHASER:

Purchaser: Lloyd M. Sloan

Purchaser: Sandra P. Sloan

Date: 10-19-2006