

PUB. SEWER STATUS VERIFIED BY \_\_\_\_\_

ISSUE DATE: 07/13/07

P 527258

APPROVAL DATE: 8/8/07

# PERMIT

*Logged Into Permit Manager*  
Tax ID # **05-350522**

A REPAIR

## ON-SITE SEWAGE DISPOSAL SYSTEM HOWARD COUNTY HEALTH DEPARTMENT BUREAU OF ENVIRONMENTAL HEALTH

Fogle's Septic Clean, Inc. IS PERMITTED TO INSTALL  ALTER

ADDRESS: 580 Obrecht Road PHONE NUMBER: 410-795-5670

SUBDIVISION: Green Hill Manor LOT NUMBER: 1

ADDRESS: 6722 Montell Drive PROPERTY OWNER: Alan Fetting Trustee

SEPTIC TANK CAPACITY (GALLONS): \_\_\_\_\_ *Trenches 2' Wide*

PUMP CHAMBER CAPACITY (GALLONS): \_\_\_\_\_ *Inlet 4'*

NUMBER OF BEDROOMS: 4 *Bottom 9'*

SQUARE FEET PER BEDROOM: \_\_\_\_\_

LINEAR FEET OF TRENCH REQUIRED: 164'

TRENCHES:	Trench to be _____ feet wide. Inlet _____ feet below original grade. Bottom maximum depth _____ feet below original grade. Effective area begins at _____ feet below original grade. _____ feet of stone below distribution pipe.
LOCATION:	<i>Place the Dist. Box Downhill of the Septic Tank and Install 2-52' Trenches Towards the Driveway. Install a 60' Trench Curved Around the Hill in the Opposite Direction</i>
PURPOSE:	Existing septic system has failed. Call for inspection when ground is opened so sanitarian can recommend repair.

PLANS APPROVED: B. Baker

DATE: 7/25/07

- NOTE: PERMIT VOID AFTER 2 YEARS
- NOTE: CONTRACTOR RESPONSIBLE FOR SCHEDULING A PRE-CONSTRUCTION INSPECTION FOR ALL INSTALLATIONS
- NOTE: WATERTIGHT SEPTIC TANKS REQUIRED
- NOTE: ALL PARTS OF SEPTIC SYSTEM SHALL BE 100 FEET FROM ANY WATER WELL
- NOTE: MANHOLE RISERS REQUIRED ON ALL SEPTIC TANKS AND PUMP CHAMBERS

**NEITHER THE HOWARD COUNTY COUNCIL OR THE HEALTH DEPARTMENT IS RESPONSIBLE FOR THE SUCCESSFUL OPERATION OF ANY SYSTEM PERMITTEE RESPONSIBLE FOR OBTAINING FINAL APPROVAL ON THIS PERMIT CALL 410-313-2640 FOR INSPECTION OF SEPTIC SYSTEM**

P527258

NOT TO SCALE

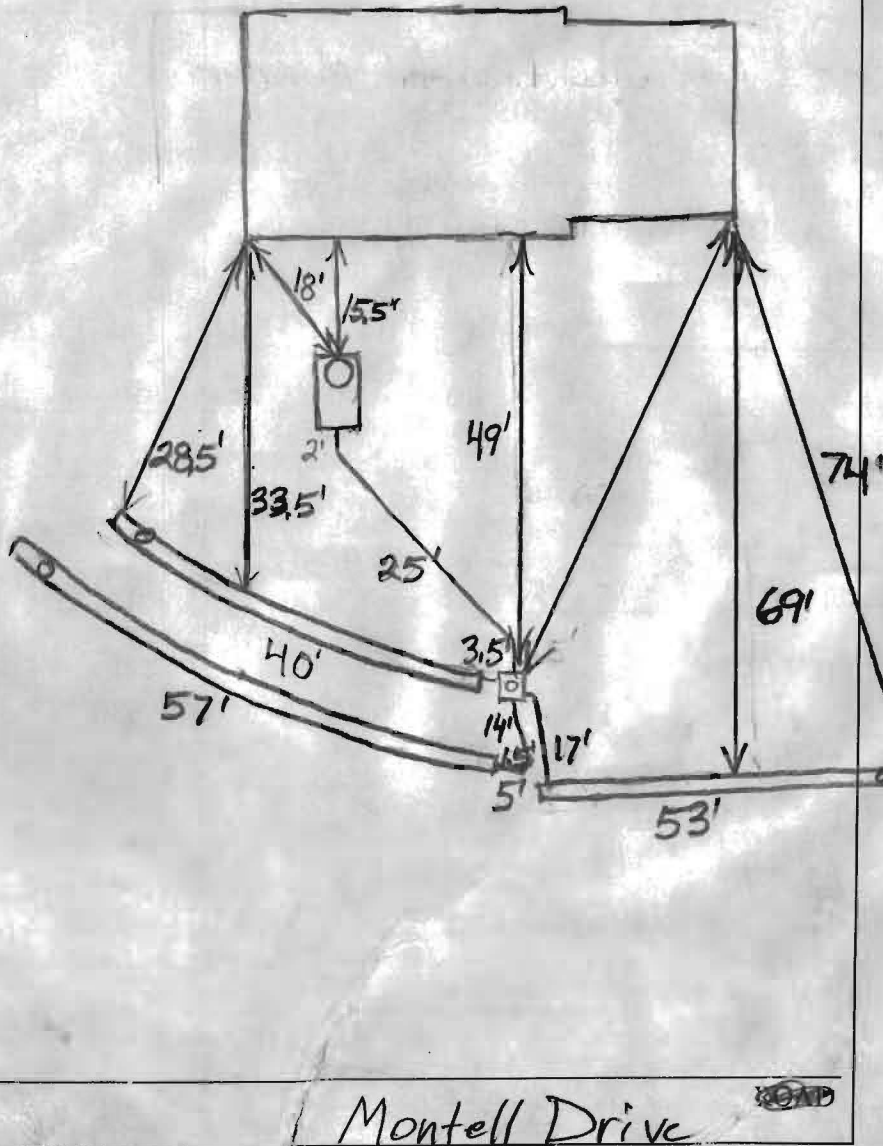

TRENCH/DRAINFIELD DATA		
WIDTH	INLET	BOTTOM
2'	4"	9'
NUMBER OF TRENCHES		3
TOTAL LENGTH		150'
ABSORPTION AREA		750
DISTRIBUTION BOX LEVEL		Levelers
DISTRIBUTION BOX BAFFLE		Yes
DISTRIBUTION BOX PORT		Yes

SEPTIC TANK DATA	
SEPTIC TANK 1 LEVEL	Yes
CAPACITY	1000? GAL
SEAM LOC	Midseam
TANK LID DEPTH	4-5'
BAFFLES	Yes
BAFFLE FILTER	No
MANHOLE LOC	Front
6" PORT LOC	None
WATERTIGHT TEST	No
SEPTIC TANK 2 LEVEL	N/A
CAPACITY	GAL
SEAM LOC	
TANK LID DEPTH	
BAFFLES	
BAFFLE FILTER	
MANHOLE LOC	
6" PORT LOC	
WATERTIGHT TEST	

Montell Drive

PRE-CONSTRUCTION 7/25/07 Plan the distribution box downhill of the septic tank and install 3 trenches. (BB)

INSTALLATION Two trenches should go towards driveway and one trench on contour in the opposite direction. (BB)

8/7/07 Decided to install 1 trench towards the driveway and two trenches in the opposite direction. Easier to work around bushes for installer. (BB)

8/8/07 System finished, O.K. to backfill. (BB)

FINAL INSPECTOR B. Baker DATE OF APPROVAL 8/8/07