

Retest

5/26/78
9:30 a.m.

APPLICATION

A 27978

SEWAGE DISPOSAL TESTING

P _____

STATE OF MARYLAND - DEPARTMENT OF HEALTH AND MENTAL HYGIENE

HOWARD COUNTY HEALTH DEPARTMENT, 3 B.R. | 4 B.R. DISTRICT 3rd
ENVIRONMENTAL HEALTH SERVICES 1000 gal. septic tank | 1250 gal septic tank DATE 5/2/78
P. O. BOX 476, ELLICOTT CITY, MARYLAND 21043
TELEPHONE: 465-5000, EXT. 356

Drywell and trench system to have 200 SQ. FT. effective sidewall absorption area per bedroom to begin below the first 4 ft. of non-porous soil. Maximum depth permitted for drywell or trench is 10 ft. below original grade. Place the drywell 225 ft. from the front property line and 170 ft. from the left side line as seen when facing the property from Gaither Road. Start the trench after a 5 foot earth buffer with the drywell and proceed to dig it on level ground the necessary distance. NOTE: Call for inspection of trench before gravel is installed.

TO: THE COUNTY HEALTH OFFICER
ELLICOTT CITY, MARYLAND

I, HEREBY, APPLY FOR THE NECESSARY TEST IN ORDER TO CONSTRUCT (OR RECONSTRUCT) A SEWAGE DISPOSAL SYSTEM.

PROPERTY OWNER Calvin C. & Ruth Conaway

ADDRESS 7527 Main Street, Sykesville, Md. PHONE 795-3553

PROPERTY LOCATION:

SUBDIVISION _____ LOT NO. 1

ROAD AND DESCRIPTION 701 Gaither Road

SIZE OF LOT 10.479 TYPE BLDG. 3 or 4
NUMBER OF BEDROOMS

IF NOT SINGLE RESIDENCE DESCRIBE _____

THE SYSTEM INSTALLED UNDER THIS APPLICATION IS ACCEPTABLE ONLY UNLESS PUBLIC FACILITIES BECOME AVAILABLE.

BLDG. PERMIT SIGNED AND RETURNED 7/11/78
Serial No. 36131

SIGNATURE OF APPLICANT Calvin C. Conaway

APPROVED BY Frank Shenan FOR drywell & trench DATE 7/7/78
(KIND OF SYSTEM)

REJECTED BY _____ FOR _____ DATE _____
(KIND OF SYSTEM)

HOLD PENDING FURTHER TESTS _____ DATE _____

REASONS FOR REJECTION OR HOLDING _____

THIS IS NOT A PERMIT

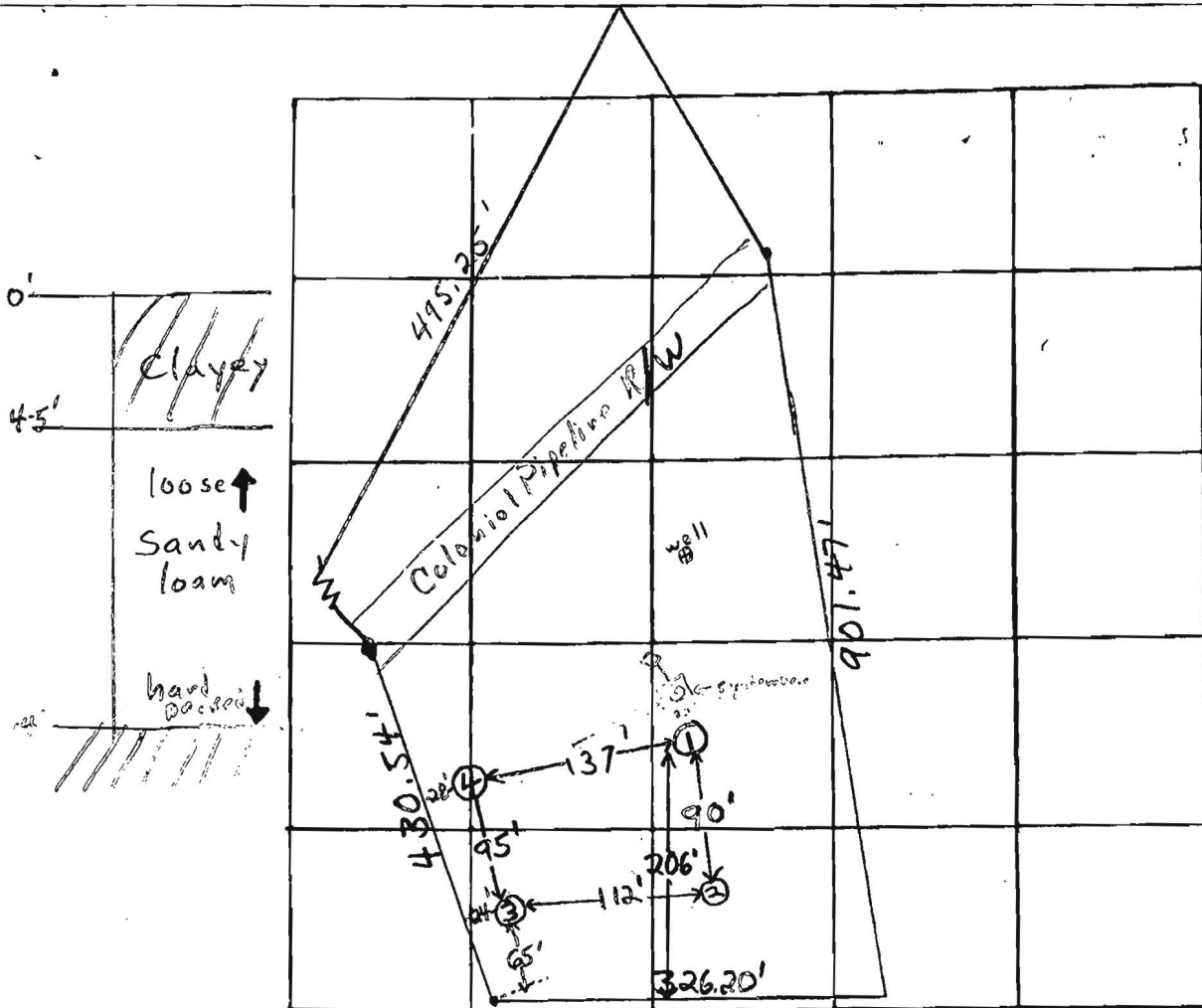

DATE	TEST NO.	DEPTH	PRE-WET		TEST - 1" DROP		TIME	
			START	STOP	START	STOP		
5/26/78	1 high	5'	09:57	10:07	10:07	10:34	27 min	
5/26/78	1a	13'	09:57	10:12	10:12	10:34	22 min	
	2	5'	10:13	10:16	10:16	10:20	4 min	
	2a	14'	10:25	10:41	10:41	10:48	7 min	
	3 low	5'	10:25	10:28	10:28	10:36	8 min	
	3a	13'	10:42	10:48	10:48	10:56	8 min	
	4	13 1/2'	Clayey to 7 1/2' sandy loam below					

REMARKS _____

TYPE OF SOIL Sandy loam below top 4' clayey soil

TESTED BY F.S. & G.K.

ALSO PRESENT: P. Lendrum & Mr. Conway