

LAYOUT 1/26/07 INSP 4 _____
 INSP 2 1/29/07 INSP 5 _____
 INSP 3 _____ INSP 6 _____

ISSUE DATE: 12/28/06

P 526154

APPROVAL DATE: ~~9/29/06~~ 1/30/07 *Septic Permit*
 TAX ID # 05-436141

A 513618-WW

PERMIT
ON-SITE SEWAGE DISPOSAL SYSTEM
HOWARD COUNTY HEALTH DEPARTMENT
BUREAU OF ENVIRONMENTAL HEALTH

Hatfields IS PERMITTED TO INSTALL ALTER

ADDRESS: P.O. Box Annapolis Junction PHONE NUMBER: 301.854.6172

SUBDIVISION: Buckskin Ridge LOT NUMBER: 46

ADDRESS: 4352 Buckskin Wood Drive PROPERTY OWNER: COLUMBIA BUILDERS

SEPTIC TANK CAPACITY (GALLONS): 1500 OUTLET BAFFLE FILTER REQUIRED

PUMP CHAMBER CAPACITY (GALLONS): _____ COMPARTMENTED TANK REQUIRED

NUMBER OF BEDROOMS: 5

SQUARE FEET PER BEDROOM: 210

LINEAR FEET OF TRENCH REQUIRED: 177

TRENCHES:	Trench to be 3 feet wide. Inlet 3.5 feet below original grade. Bottom maximum depth 6.5 feet below original grade. Effective area begins at 3.5 feet below original grade. 3 feet of stone below distribution pipe.
LOCATION:	Install 3 59' trenches on contour at the highest portion of the easement. Final location to be determined at layout inspection.
NOTES:	

PLANS APPROVED: GAC DATE: 9/29/06

- NOTE: PERMIT VOID AFTER 2 YEARS
- NOTE: CONTRACTOR RESPONSIBLE FOR SCHEDULING A PRE-CONSTRUCTION INSPECTION FOR ALL INSTALLATIONS
- NOTE: WATERTIGHT SEPTIC TANKS REQUIRED
- NOTE: ALL PARTS OF SEPTIC SYSTEM SHALL BE 100 FEET FROM ANY WATER WELL
- NOTE: MANHOLE RISERS REQUIRED ON ALL SEPTIC TANKS AND PUMP CHAMBERS UNLESS SPECIFICALLY AUTHORIZED

NEITHER THE HOWARD COUNTY COUNCIL NOR THE HEALTH DEPARTMENT IS RESPONSIBLE FOR THE SUCCESSFUL OPERATION OF ANY SYSTEM PERMITTEE RESPONSIBLE FOR OBTAINING FINAL APPROVAL ON THIS PERMIT CALL 410-313-1771 FOR INSPECTION OF SEPTIC SYSTEM

P526154

NOT TO SCALE

TRENCH/DRAINFIELD DATA		
WIDTH	INLET	BOTTOM
3	3.5'	6.5'
NUMBER OF TRENCHES		3
TOTAL LENGTH		175'
ABSORPTION AREA		525+ Sidewall
DISTRIBUTION BOX LEVEL		Levelers
DISTRIBUTION BOX BAFFLE		Yes
DISTRIBUTION BOX PORT		Yes

SEPTIC TANK DATA	
SEPTIC TANK 1 LEVEL	Yes
CAPACITY	1500 GAL
SEAM LOC	Top
TANK LID DEPTH	1'-2'
BAFFLES	Yes
BAFFLE FILTER	No
MANHOLE LOC	Front
6" PORT LOC	Rear
WATERTIGHT TEST	No
SEPTIC TANK 2 LEVEL	N/A
CAPACITY	_____ GAL
SEAM LOC	_____
TANK LID DEPTH	_____
BAFFLES	_____
BAFFLE FILTER	_____
MANHOLE LOC	_____
6" PORT LOC	_____
WATERTIGHT TEST	_____

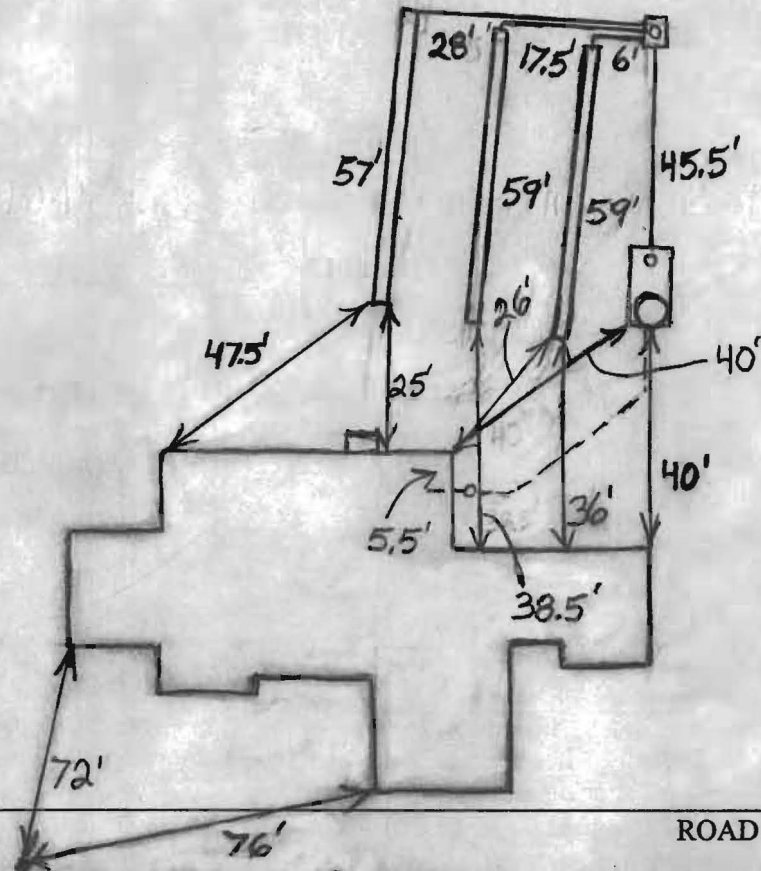

110-94-3215
 PRE-CONSTRUCTION 1/26/07 Set the tank and distribution box near the locations shown on the building permit plan.
 INSTALLATION Install three 59' trenches on coll-tow towards the house (BB) 1/29/07 Tank set and top trench finished
 1/30/07 System finished. O.K. to backfill. (BB) (BB)

FINAL INSPECTOR B. Baker DATE OF APPROVAL 1/30/07

SEDIMENT CONTROL NOTES

- A minimum of 48 hours notice must be given to the HOWARD COUNTY DEPARTMENT OF INSPECTIONS, LICENSING AND PERMITS, SEDIMENT CONTROL DIVISION PRIOR TO THE START OF ANY CONSTRUCTION (03-29-2005).
- ALL VEGETATIVE AND STRUCTURAL PRACTICES ARE TO BE INSTALLED ACCORDING TO THE PROVISIONS OF THIS PLAN AND ARE TO BE IN CONFORMANCE WITH THE MOST CURRENT MARYLAND STANDARDS AND SPECIFICATIONS FOR SOIL EROSION AND SEDIMENT CONTROL AND REVISIONS THEREOF.
- FOLLOWING INITIAL SOIL DISTURBANCE OR RE-DISTURBANCE, PERMANENT OR TEMPORARY STABILIZATION SHALL BE COMPLETED WITHIN 37 CALENDAR DAYS FOR ALL PERIMETER SEDIMENT CONTROL STRUCTURES, DICES, PERIMETER SLOPES AND ALL SLOPES STEEPER THAN 3:1. IN 14 DAYS AS TO ALL OTHERS DISTURBED OR GRADED AREAS ON THE PROJECT SITE.
- ALL SLOPED TERRAINS SHOWN MUST BE FENCED AND WARNING SIGNS POSTED AROUND THESE AREAS IN ACCORDANCE WITH VEC-1, CHAPTER 12, OF THE HOWARD COUNTY DESIGN MANUAL, STORM DRAINAGE.
- ALL DISTURBED AREAS MUST BE STABILIZED WITHIN THE TIME PERIOD SPECIFIED ABOVE IN ACCORDANCE WITH THE 1994 MARYLAND STANDARDS AND SPECIFICATIONS FOR SOIL EROSION AND SEDIMENT CONTROL FOR PERMANENT STABILIZATION (DEC. 200, 500 DEC. 94). TEMPORARY SEEDING, SOIL AND MULCHING (DEC. 20), TOPSOIL STABILIZATION WITH MULCH ALONE CAN ONLY BE DONE WHEN RECOMMENDED SEEDING DATES DO NOT ALLOW FOR PROPER GERMINATION AND ESTABLISHMENT OF GRASSES.
- ALL SEDIMENT CONTROL STRUCTURES ARE TO REMAIN IN PLACE AND ARE TO BE MAINTAINED IN OPERATIVE CONDITION UNTIL PERMISSON FOR THESE STRUCTURES HAS BEEN OBTAINED FROM THE HOWARD COUNTY SEDIMENT CONTROL INSPECTOR.
- SITE ANALYSIS:
 - TOTAL AREA OF SITE: 0.9201 ACRES
 - AREA TO BE ROOFED OR PAVED: 0.4777 ACRES
 - AREA TO BE VEGETATIVELY STABILIZED: 0.2988 ACRES
 - TOTAL CUT: 200 CUBIC YDS.
 - TOTAL FILL: 890 CUBIC YDS.
 - OFFSITE WASTE/POSSIBLE AREA LOCATION: N/A
- ANY SEDIMENT CONTROL PRACTICE WHICH IS DISTURBED BY GRADING ACTIVITY FOR PLACEMENT OF UTILITIES MUST BE REPAIRED ON THE SAME DAY OF DISTURBANCE.
- ADDITIONAL SEDIMENT CONTROLS MUST BE PROVIDED, IF DEEMED NECESSARY BY THE HOWARD COUNTY SEDIMENT CONTROL INSPECTOR.
- ON ALL SITES WITH DISTURBED AREAS IN EXCESS OF 2 ACRES IN ANY PERIOD OF THE PROJECT, THE HOWARD COUNTY AGENCY SHALL BE REQUESTED UPON COMPLETION OF INSTALLATION OF PERIMETER EROSION AND SEDIMENT CONTROLS, BUT BEFORE PROCEEDING WITH ANY OTHER CONSTRUCTION, DISTURBANCE OR GRADING. OTHER BUILDING OR GRADING INSPECTION APPROVALS MAY NOT BE AUTHORIZED UNTIL THIS INITIAL APPROVAL BY THE INSPECTION AGENCY IS MADE.
- TRENCHES FOR THE CONSTRUCTION OF UTILITIES IS LIMITED TO THREE PIPE LENGTHS OR THAT WHICH SHALL BE BACK-FILLED AND STABILIZED WITHIN ONE WORKING DAY, WHICHEVER IS SHORTER.

TEMPORARY SEEDING NOTES

- APPLY TO GRADED OR CLEARED AREAS LIKELY TO BE RESTORED WHERE A SHORT-TERM VEGETATIVE COVER IS NEEDED.
- SEEDING PREPARATION:**
LOOSEN UPPER THREE INCHES OF SOIL BY RAKING, DISCING OR OTHER ACCEPTABLE MEANS BEFORE SEEDING, IF NOT PREVIOUSLY LOOSENED.
- SOIL AMENDMENTS:**
APPLY 600 LBS. PER ACRE 10-10-10 FERTILIZER @ 150/1000 SQ.FT.
- SEEDING:**
FOR THE PERIODS MARCH 1 THROUGH APRIL 30, AND AUGUST 15 THROUGH NOVEMBER 15, SEED WITH 1 1/2 BUSHELS PER ANNUAL RYE @ 125 LBS./ACRE. FOR THE PERIOD MAY 1 THRU AUGUST 14, SEED WITH 1 1/2 BUSHELS OF WHEATGRASS @ 125 LBS./ACRE. FOR THE PERIOD NOVEMBER 15 THRU FEBRUARY 28, PROTECT SITE BY APPLYING 2 TONS PER ACRE OF WELL ANCHORED STRAW MULCH AND SEED AS SOON AS POSSIBLE IN THE SPRING, OR USE SOIL.
- MULCHING:**
APPLY 1 TO 2 TONS PER ACRE (70 TO 90 LBS./1000 SQ.FT.) OF UNMATTED SMALL GRASS STRAW IMMEDIATELY AFTER SEEDING. ANCHOR MULCH IMMEDIATELY AFTER APPLICATION USING 200 GALLONS PER ACRE OF 2 1/2" DIA. ANCHORING TOOL OR 280 GALLONS PER ACRE OF 1 1/2" DIA. ANCHORING TOOL ON FLAT AREAS ON SLOPES 6 FEET OR HIGHER. USE 340 GALLONS PER ACRE OF GALV. ANCHORING TOOL FOR ANCHORING. REFER TO THE 1986 MARYLAND STANDARDS AND SPECIFICATION FOR SOIL EROSION AND SEDIMENT CONTROL FOR RATE AND METHODS NOT COVERED.

PERMANENT SEEDING NOTES

- ALL DISTURBED AREAS SHALL BE STABILIZED AS FOLLOWS:
- SEEDING PREPARATION:**
LOOSEN UPPER THREE INCHES OF SOIL BY RAKING, DISCING OR OTHER ACCEPTABLE MEANS BEFORE SEEDING.
- SOIL AMENDMENTS:**
APPLY 600 LBS. PER ACRE 10-10-10 FERTILIZER @ 150/1000 SQ. FT.
- SEEDING:**
FOR THE PERIODS MARCH 1 THROUGH APRIL 30, AND AUGUST 15 THROUGH OCTOBER 15, SEED WITH 100 LBS. PER ACRE (23 LBS./1000 SQ.FT.) OF CENTURKY 31 TALL FESCUE. FOR THE PERIOD MAY 1 THROUGH JULY 31, SEED WITH 60 LBS./ACRE (14 LBS./1000 SQ.FT.) OF CENTURKY 31 TALL FESCUE AND 2 LBS. PER ACRE (0.05 LBS./1000 SQ.FT.) OF WHEATGRASS. DURING THE PERIOD OF OCTOBER 16 THROUGH FEBRUARY 28, PROTECT SITE BY OPTION (D) - TWO TONS PER ACRE OF WELL ANCHORED STRAW MULCH AND SEED AS SOON AS POSSIBLE IN THE SPRING, OPTION (E) - USE SOIL. OPTION (C) - SEED WITH 100 LBS./ACRE CENTURKY 31 TALL FESCUE AND MULCH WITH TWO TONS/ACRE WELL ANCHORED STRAW. ALL SLOPES SHOULD BE HYDROSEEDED.
- MULCHING:**
APPLY 1 TO 2 TONS PER ACRE (70 TO 90 LBS./1000 SQ.FT.) OF UNMATTED SMALL GRASS STRAW IMMEDIATELY AFTER SEEDING. ANCHOR MULCH IMMEDIATELY AFTER APPLICATION USING 200 GALLONS PER ACRE OF 2 1/2" DIA. ANCHORING TOOL OR 280 GALLONS PER ACRE OF 1 1/2" DIA. ANCHORING TOOL ON FLAT AREAS ON SLOPES 6 FEET OR HIGHER. USE 340 GALLONS PER ACRE OF GALV. ANCHORING TOOL FOR ANCHORING.
- MAINTENANCE:**
INSPECT ALL SEEDING AREAS AND MAKE NEEDED REPAIRS, REPLACEMENTS AND RESEEDINGS.
* FOR PUBLIC PONDS SUBSTITUTE CHEMICAL CROWNSHIFT AT 15 LBS./ACRE AND CENTURKY 31 TALL FESCUE AT 40 LBS./ACRE AS THE SEEDING REQUIREMENT. OPTIMUM SEEDING DATE FOR THIS MIXTURE IS MARCH 1 TO APRIL 30.

TEMPORARY SEEDING NOTES

- APPLY TO GRADED OR CLEARED AREAS LIKELY TO BE RESTORED WHERE A SHORT-TERM VEGETATIVE COVER IS NEEDED.
- SEEDING PREPARATION:**
LOOSEN UPPER THREE INCHES OF SOIL BY RAKING, DISCING OR OTHER ACCEPTABLE MEANS BEFORE SEEDING, IF NOT PREVIOUSLY LOOSENED.
- SOIL AMENDMENTS:**
APPLY 600 LBS. PER ACRE 10-10-10 FERTILIZER @ 150/1000 SQ. FT.
- SEEDING:**
FOR THE PERIODS MARCH 1 THROUGH APRIL 30, AND AUGUST 15 THROUGH NOVEMBER 15, SEED WITH 1 1/2 BUSHELS PER ANNUAL RYE @ 125 LBS./ACRE. FOR THE PERIOD MAY 1 THRU AUGUST 14, SEED WITH 1 1/2 BUSHELS OF WHEATGRASS @ 125 LBS./ACRE. FOR THE PERIOD NOVEMBER 15 THRU FEBRUARY 28, PROTECT SITE BY APPLYING 2 TONS PER ACRE OF WELL ANCHORED STRAW MULCH AND SEED AS SOON AS POSSIBLE IN THE SPRING, OR USE SOIL.
- MULCHING:**
APPLY 1 1/2 TO 2 TONS PER ACRE (70 TO 90 LBS./1000 SQ.FT.) OF UNMATTED SMALL GRASS STRAW IMMEDIATELY AFTER SEEDING. ANCHOR MULCH IMMEDIATELY AFTER APPLICATION USING 200 GALLONS PER ACRE OF 2 1/2" DIA. ANCHORING TOOL OR 280 GALLONS PER ACRE OF 1 1/2" DIA. ANCHORING TOOL ON FLAT AREAS ON SLOPES 6 FEET OR HIGHER. USE 340 GALLONS PER ACRE OF GALV. ANCHORING TOOL FOR ANCHORING. REFER TO THE 1986 MARYLAND STANDARDS AND SPECIFICATION FOR SOIL EROSION AND SEDIMENT CONTROL FOR RATE AND METHODS NOT COVERED.

PERMANENT SEEDING NOTES

- ALL DISTURBED AREAS SHALL BE STABILIZED AS FOLLOWS:
- SEEDING PREPARATION:**
LOOSEN UPPER THREE INCHES OF SOIL BY RAKING, DISCING OR OTHER ACCEPTABLE MEANS BEFORE SEEDING.
- SOIL AMENDMENTS:**
APPLY 600 LBS. PER ACRE 10-10-10 FERTILIZER @ 150/1000 SQ. FT.
- SEEDING:**
FOR THE PERIODS MARCH 1 THROUGH APRIL 30, AND AUGUST 15 THROUGH OCTOBER 15, SEED WITH 100 LBS. PER ACRE (23 LBS./1000 SQ.FT.) OF CENTURKY 31 TALL FESCUE. FOR THE PERIOD MAY 1 THROUGH JULY 31, SEED WITH 60 LBS./ACRE (14 LBS./1000 SQ.FT.) OF CENTURKY 31 TALL FESCUE AND 2 LBS. PER ACRE (0.05 LBS./1000 SQ.FT.) OF WHEATGRASS. DURING THE PERIOD OF OCTOBER 16 THROUGH FEBRUARY 28, PROTECT SITE BY OPTION (D) - TWO TONS PER ACRE OF WELL ANCHORED STRAW MULCH AND SEED AS SOON AS POSSIBLE IN THE SPRING, OPTION (E) - USE SOIL. OPTION (C) - SEED WITH 100 LBS./ACRE CENTURKY 31 TALL FESCUE AND MULCH WITH TWO TONS/ACRE WELL ANCHORED STRAW. ALL SLOPES SHOULD BE HYDROSEEDED.
- MULCHING:**
APPLY 1 1/2 TO 2 TONS PER ACRE (70 TO 90 LBS./1000 SQ.FT.) OF UNMATTED SMALL GRASS STRAW IMMEDIATELY AFTER SEEDING. ANCHOR MULCH IMMEDIATELY AFTER APPLICATION USING 200 GALLONS PER ACRE OF 2 1/2" DIA. ANCHORING TOOL OR 280 GALLONS PER ACRE OF 1 1/2" DIA. ANCHORING TOOL ON FLAT AREAS ON SLOPES 6 FEET OR HIGHER. USE 340 GALLONS PER ACRE OF GALV. ANCHORING TOOL FOR ANCHORING.
- MAINTENANCE:**
INSPECT ALL SEEDING AREAS AND MAKE NEEDED REPAIRS, REPLACEMENTS AND RESEEDINGS.
* FOR PUBLIC PONDS SUBSTITUTE CHEMICAL CROWNSHIFT AT 15 LBS./ACRE AND CENTURKY 31 TALL FESCUE AT 40 LBS./ACRE AS THE SEEDING REQUIREMENT. OPTIMUM SEEDING DATE FOR THIS MIXTURE IS MARCH 1 TO APRIL 30.

TOPSOIL SPECIFICATIONS

- SOIL TO BE USED AS TOPSOIL MUST MEET THE FOLLOWING:
TOPSOIL SHALL BE A LOAM, SANDY LOAM, CLAY LOAM, SILTY SANDY CLAY LOAM, LOAMY SAND. OTHER SOILS MAY BE USED IF ACCOMPANIED BY AN AGRONOMIST OR SOIL SCIENTIST AND APPROVED BY THE APPROPRIATE APPROVAL AUTHORITY. REGARDLESS, TOPSOIL SHALL NOT BE A MIXTURE OF CONTRASTING TEXTURE SUBSOLS AND SHALL CONTAIN LESS THAN 5% BY VOLUME OF CORNERS, STONES, SLAG, COARSE FRAGMENTS, GRAVEL, STICKS, ROOTS TRASH, OR OTHER MATERIALS LARGER THAN 1 1/2" IN DIAMETER.
- TOPSOIL MUST BE FREE OF PLANTS OR PLANT PARTS SUCH AS BERMUDA GRASS, QUACKGRASS, JOHNSONGRASS, NUTSEDGE, POISON IVY, THISTLE, OR OTHERS AS SPECIFIED.
- WHERE THE TOPSOIL IS EITHER HIGHLY ACIDIC OR COMPOSED OF HEAVY CLAYS, GROUND LIMESTONE SHALL BE SPREAD AT THE RATE OF 4-8 TONS/ACRE (200-400 POUNDS PER 1000 SQUARE FEET) PRIOR TO THE PLACEMENT OF TOPSOIL. LIME SHALL BE DISTRIBUTED UNIFORMLY OVER DESIGNATED AREAS AND WORKED INTO THE SOIL IN CONJUNCTION WITH TILLAGE OPERATIONS AS DESCRIBED IN THE FOLLOWING PROCEDURES.

SEQUENCE OF CONSTRUCTION

- OBTAIN GRADING PERMIT. 1 DAY
- INSTALL SEDIMENT AND EROSION CONTROL DEVICES AS SHOWN ON PLAN. 1 DAY
- CLEAR AND GRUB TO LIMITS OF DISTURBANCE AND MASS GRADE TO FINISH. 1 DAY
- INSTALL TEMPORARY SEEDING. 1 DAY
- CONSTRUCT BUILDINGS. 2 MONTHS
- FINISH GRADE SITE AND INSTALL PERMANENT SEEDING AND LANDSCAPE. 1 DAY
- REMOVE SEDIMENT CONTROL DEVICES AS UPLAND AREAS ARE STABILIZED AND PERMISSION IS GIVEN BY E/S CONTROL INSPECTOR. 2 DAYS

LEGEND

SYMBOL	DESCRIPTION
---	EXISTING CONTOUR 2' INTERVAL
- - - -	PROPOSED CONTOUR 2' INTERVAL
+362.5	SPOT ELEVATION
---	PROPOSED WALK OUT
---	EROSION CONTROL MATTING
---	SUPER SILT FENCE
---	LIMITS OF DISTURBANCE
---	EXISTING STREET TREES FROM F-01-191

FISHER, COLLINS & CARTER, INC.

CIVIL ENGINEERING CONSULTANTS & LAND SURVEYORS
CENTRAL SQUARE OFFICE PARK - 10772 BALTIMORE NATIONAL PIKE
ELLSBURG, MD 21110
410-445-2955

THIS DEVELOPMENT IS APPROVED FOR SOIL EROSION AND SEDIMENT CONTROL BY THE HOWARD COUNTY CONSERVATION DISTRICT. APPROVED: *John R. Plutan* DATE: 9/5/06

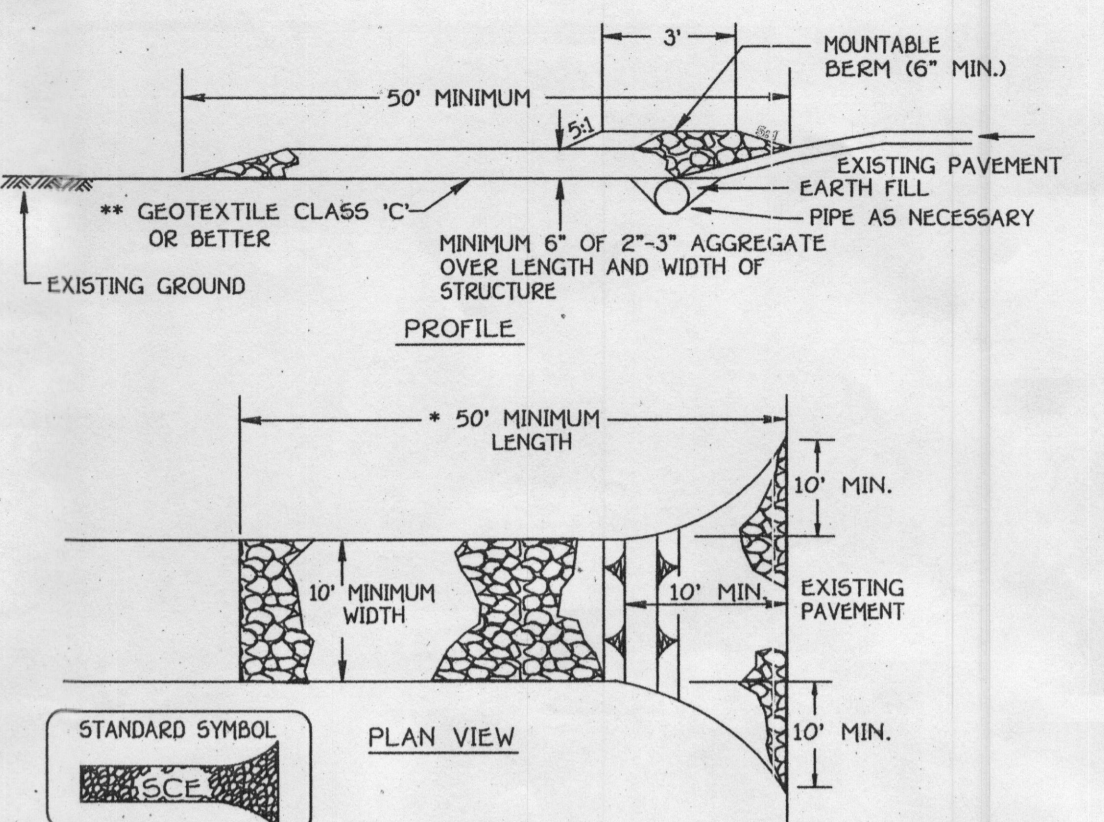

STABILIZED CONSTRUCTION ENTRANCE

- NOT TO SCALE
- Length - minimum of 50' (30' for single residence lot).
 - Width - 10' minimum should be filled in the existing road to provide a turning radius.
 - Geotextile fabric (filter cloth) shall be placed over the existing ground prior to placing stone. **The plan approval authority may not require a single family residence to use geotextile.
 - Stone - crushed aggregate (2" to 3") or reclaimed or recycled concrete equivalent shall be placed at least 6" deep over the length and width of the entrance.
 - Surface water - all surface water flowing to or diverted toward construction entrances shall be piped through the entrance, maintaining positive drainage. Pipe installed through the stabilized construction entrance shall be protected with a mounded berm with 5:1 slopes and a minimum of 6" of stone over the pipe. Pipe has to be sized according to the drainage. When the SCE is located at a high spot and has no drainage to convey a pipe will not be necessary. Pipe should be sized according to the amount of runoff to be conveyed. A 6" minimum will be required.
 - Location - A stabilized construction entrance shall be located at every point where construction traffic enters or leaves a construction site. Vehicles leaving the site must travel over the entire length of the stabilized construction entrance.

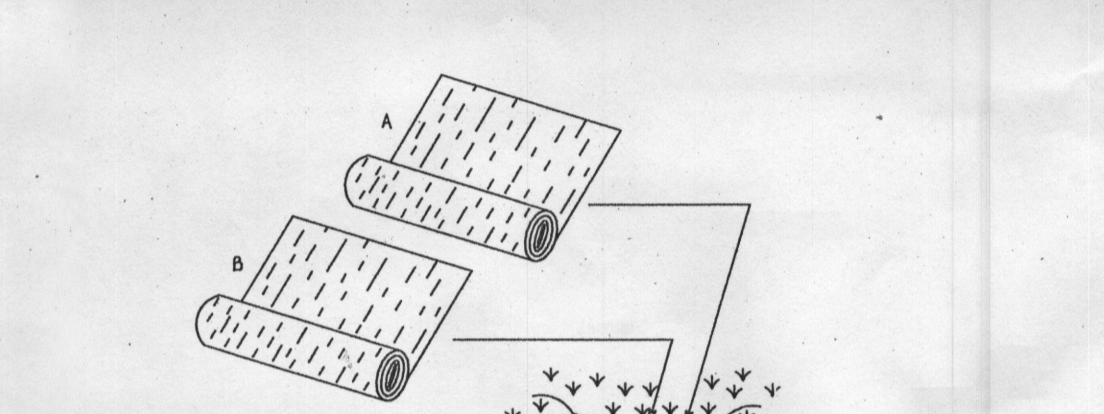

SUPER SILT FENCE

- NOT TO SCALE
- Fencing shall be 42" in height and constructed in accordance with the latest Maryland State Highway Details for Chain Link Fencing. The specification for a 6" fence shall be used, substituting 42" fabric and 6" height posts.
 - Chain link fence shall be fastened securely to the fence posts with wire ties. The lower tension wire, brace and truss rods, drive anchors and post caps are not required except on the ends of the fence.
 - Filter cloth shall be fastened securely to the chain link fence with ties spaced every 24" at the top and mid section.
 - Filter cloth shall be embedded a minimum of 6" into the ground.
 - When two sections of filter cloth adjoin each other, they shall be overlapped by 6" and folded.
 - Maintenance shall be performed as needed and all buildings removed when "bulges" develop in the silt fence, or when reaches 50% of fence height.
 - Filter cloth shall be fastened securely to each fence post with wire ties or staples at top and mid section and shall meet the following requirements for Geotextile Cloth (Class F):

Tensile Strength	50 lbs/in (min)	Test: MSMT 509
Tensile Modulus	20 lbs/in (min)	Test: MSMT 509
Flow Rate	0.3 gal/15-minute (max)	Test: MSMT 322
Filtering Efficiency	75% (min)	Test: MSMT 322

EROSION CONTROL MATTING

- NOT TO SCALE
- Key-in the matting by placing the top ends of the matting in a narrow trench, 6" in depth. Backfill the trench and trim firmly to conform to the channel cross-section. Secure with a row of staples about 4" down slope from the trench. Spacing between staples is 6".
 - Staple the 4" overlap in the channel center using an 18" spacing between staples.
 - Before staking the outer edges of the matting, make sure the matting is smooth and in firm contact with the soil.
 - Staples shall be placed 2' apart with 4 rows for each strip, 2 outer rows and 2 alternating rows down the center.
 - Where one roll of matting ends and another begins, the end of the top strip shall overlap the upper end of the lower strip by 4" slapping fashion. Reinforce the overlap with a double row of staples spaced 6" apart in a staggered pattern on either side.
 - The discharge end of the matting liner should be similarly secured with 2 double rows of staples.
- Note: If flow will enter from the edge of the matting then the area affected by the flow must be key-in.

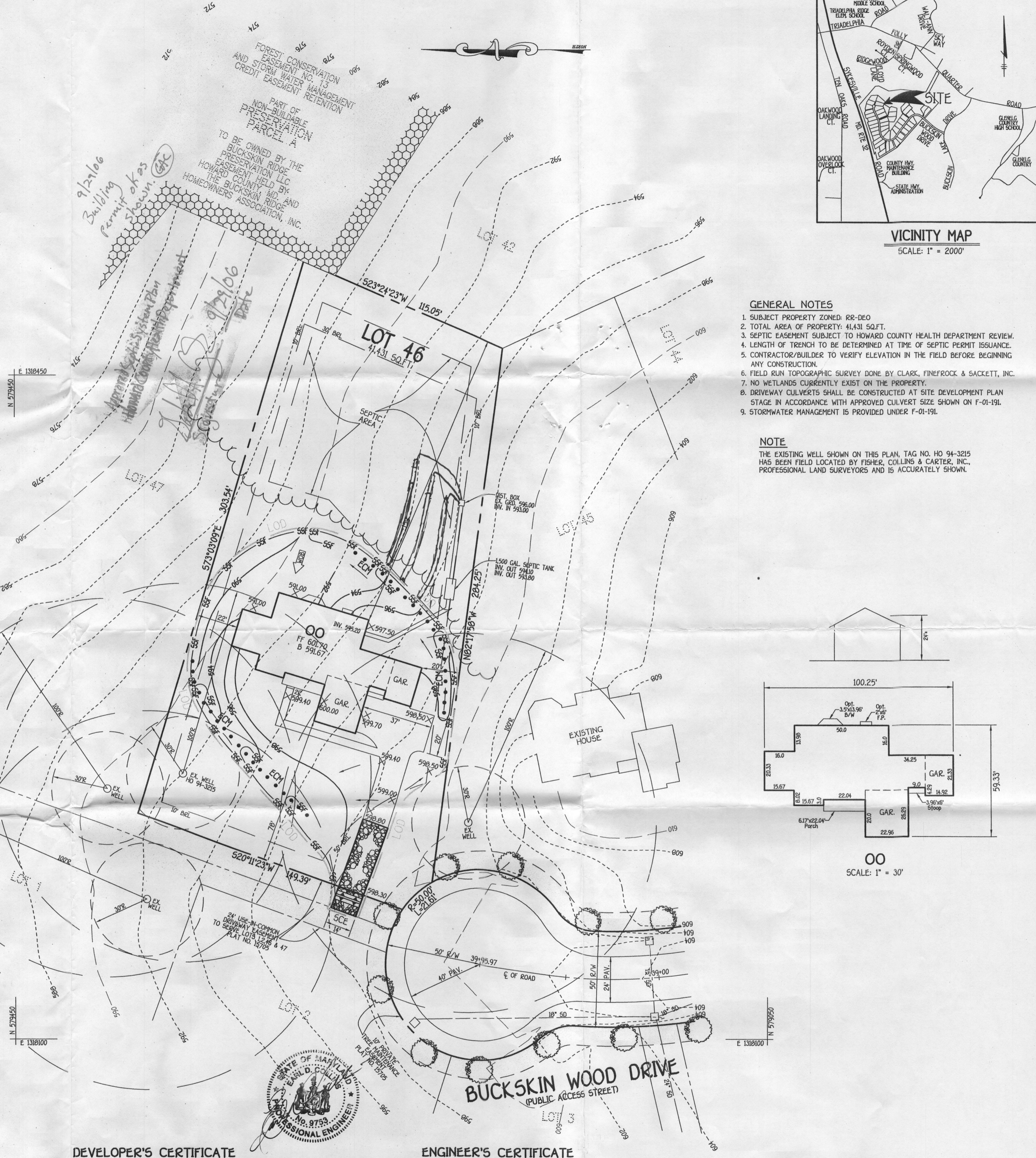

DEVELOPER'S CERTIFICATE

I HEREBY CERTIFY THAT ALL DEVELOPMENT AND CONSTRUCTION WILL BE DONE ACCORDING TO THIS PLAN AND THAT ANY RESPONSIBLE PERSONNEL INVOLVED IN THE CONSTRUCTION PROJECT WILL HAVE A CERTIFICATE OF ATTENDANCE AT A DEPARTMENT OF THE ENVIRONMENT APPROVED TRAINING PROGRAM FOR THE CONTROL OF SEDIMENT AND EROSION BEFORE BEGINNING THE PROJECT. I ALSO AUTHORIZE PERIODIC ON-SITE INSPECTION BY THE HOWARD SOIL CONSERVATION DISTRICT.

James Greenfield
SIGNATURE OF DEVELOPER
DATE: 8-31-06

ENGINEER'S CERTIFICATE

I HEREBY CERTIFY THAT THIS PLAN FOR EROSION AND SEDIMENT CONTROL REPRESENTS A PRACTICAL AND WORKABLE PLAN BASED ON MY PERSONAL KNOWLEDGE OF THE SITE CONDITION AND THAT IT WAS PREPARED IN ACCORDANCE WITH THE REQUIREMENTS OF THE HOWARD SOIL CONSERVATION DISTRICT.

Earl D. Collins
SIGNATURE OF ENGINEER
DATE: 8-31-06

SITE DEVELOPMENT, SEDIMENT/EROSION CONTROL PLAN, NOTES & DETAILS

BUCKSKIN RIDGE
LOT 46
ZONED RR-DEO
5TH ELECTION DISTRICT
SCALE: 1" = 30'

PLAT NO. 15705
HOWARD COUNTY, MARYLAND
DATE: AUGUST, 2006

SDP 07-15