

HOWARD COUNTY
 PERMIT APPLICATION

PERMIT NUMBER

B06007850

Building Address 3035 Auburn View
Ellicott City, MD 21042
 Suite/Apt. #: _____ SDP/WP/Petition #: 03-30
 Census Tract 6030 Subdivision Honolulei
 Section _____ Area _____ Lot 49
 Tax Map 16 Parcel 53 Grid _____
 Zoning Res Dev Map Coordinates _____ Lot size _____

Property Owner's Name NVR Inc / Ryan
 Address 6055 Marshlee Drive
 City Birds Eye State MD Zip Code 21075
 Home Phone _____ Work Phone 410-796-0960
 Applicant's Name & Mailing Address, (if other than stated hereon):
 Phone _____ Fax 410-796-7554

Existing Use Vacant lot
 Proposed Use SFD
 Estimated Construction Cost \$ 200,000
 Description of Work 1 1/2 story Full bsmt 1BR, 3FB
Syn room & Garage 2BR apt FP
w/ Finished Bsmt and 12x16 Deck

Contractor Company NVR Inc / Ryan/Hang
 Contact Person Adem Bennett
 Address 7601 Leeville Rd
 City McLean State VA Zip Code 21012
 License No. MIRB 850
 Phone 410-796-0960 Fax _____

Occupant or Tenant _____
 Contact Name _____
 Address _____
 City _____ State _____ Zip Code _____
 Phone _____ Fax _____

Engineer or Architect Company _____
 Contact Person _____
 Address _____
 City _____ State _____ Zip Code _____
 Phone _____ Fax _____

BUILDING DESCRIPTION - **COMMERCIAL**

BUILDING DESCRIPTION - **RESIDENTIAL**

Building Characteristics	Utilities
Height: _____	Water Supply: <input checked="" type="checkbox"/> Public <input type="checkbox"/> Private
No. of stories: _____	Sewage Disposal: <input checked="" type="checkbox"/> Public <input type="checkbox"/> Private
Gross area, sq. ft. per floor: _____	Electric Yes <input type="checkbox"/> No <input type="checkbox"/> Gas Yes <input type="checkbox"/> No <input type="checkbox"/>
Use group: _____	Heating System: <input type="checkbox"/> Electric <input type="checkbox"/> Oil <input type="checkbox"/> <input type="checkbox"/> Natural Gas <input type="checkbox"/> Propane Gas <input type="checkbox"/>
Construction type: <input type="checkbox"/> Reinforced Concrete <input type="checkbox"/> Structural Steel <input type="checkbox"/> Masonry <input type="checkbox"/> Wood Frame <input type="checkbox"/> State Certified Modular	Sprinkler system: <input type="checkbox"/> N/A <input type="checkbox"/> <input type="checkbox"/> Full <input type="checkbox"/> Partial <input type="checkbox"/> Other Suppression <input type="checkbox"/> # of Heads _____

Building Characteristics	Utilities
SF Dwelling <input type="checkbox"/> SF Townhouse <input checked="" type="checkbox"/> Depth _____ Width _____	Water Supply: <input checked="" type="checkbox"/> Public <input type="checkbox"/> Private
1st floor: _____	Sewage Disposal: <input type="checkbox"/> Public <input checked="" type="checkbox"/> Private <u>septic</u>
2nd floor: _____	Electric Yes <input checked="" type="checkbox"/> No <input type="checkbox"/> Gas Yes <input type="checkbox"/> No <input type="checkbox"/>
Basement: _____	Heating System: <input type="checkbox"/> Electric <input type="checkbox"/> Oil <input type="checkbox"/> <input checked="" type="checkbox"/> Natural Gas <input type="checkbox"/> Propane Gas <input type="checkbox"/>
Finished Basement <input checked="" type="checkbox"/> Unfinished Basement <input type="checkbox"/> Crawl space <input type="checkbox"/> Slab on Grade <input type="checkbox"/> No. of Bedrooms <u>2</u> Height: _____ Multi-family dwellings: No. of efficiency units: _____ No. of 1 BR units: _____ No. of 2 BR units: _____ No. of 3 BR units: _____	Sprinkler system: <input type="checkbox"/> N/A <input type="checkbox"/> <input type="checkbox"/> NFPA #13D <input checked="" type="checkbox"/> NFPA #13R <input type="checkbox"/> Other: _____
Other Structure: _____ Dimensions: _____ Footings: _____ Roof Height: _____ <input type="checkbox"/> State Certified Modular <input type="checkbox"/> Manufactured Home	

THE UNDERSIGNED HEREBY CERTIFIES AND AGREES AS FOLLOWS: (1) THAT HE/SHE IS AUTHORIZED TO MAKE THIS APPLICATION; (2) THAT THE INFORMATION IS CORRECT; (3) THAT HE/SHE WILL COMPLY WITH ALL REGULATIONS OF HOWARD COUNTY WHICH ARE APPLICABLE THERETO; (4) THAT HE/SHE WILL PERFORM NO WORK ON THE ABOVE REFERENCED PROPERTY NOT SPECIFICALLY DESCRIBED IN THIS APPLICATION; (5) THAT HE/SHE GRANTS COUNTY OFFICIALS THE RIGHT TO ENTER ON TO THIS PROPERTY FOR THE PURPOSE OF INSPECTING THE WORK PERMITTED AND POSTING NOTICES.

Adem Bennett
 Applicant's Signature
CCM - Adem Bennett - Ryan/Hang
 Title/Company

Adem Bennett
 Print Name
8/9/08
 Date

Checks payable to: **DIRECTOR OF FINANCE OF HOWARD COUNTY**
 ** PLEASE WRITE NEATLY AND LEGIBLY. **
 - FOR OFFICE USE ONLY -

AGENCY	DATE	SIGNATURE APPROVAL	DPZ SETBACK INFORMATION	PROPERTY ID#
Land Development DPZ			Front: _____ Filing fee \$ <u>100.00</u>	
State Highways			Rear: _____ Permit fee \$ _____	
Building Official			Side: _____ Excise tax \$ _____	
Dev. Engineering DPZ			Side St.: _____ Add'l per. fee \$ _____	
Health <u>12/18/06</u>		<u>Adem Bennett</u>	All minimum setbacks met? YES <input type="checkbox"/> NO <input type="checkbox"/>	TOTAL FEES \$ _____
Fire Protection			Is Entrance Permit required? YES <input type="checkbox"/> NO <input type="checkbox"/>	Sub-total paid \$ _____
Is Sediment Control approval required prior to issuance? YES <input type="checkbox"/> NO <input type="checkbox"/>			Historic District? YES <input type="checkbox"/> NO <input type="checkbox"/>	Balance due \$ _____
CONTINGENCY CONSTRUCTION START: <input type="checkbox"/>			Lot Coverage for NewTown Zone _____	Check # <u>33943</u>
ONE STOP SHOP: <input type="checkbox"/>			SDP/Red-line approval date _____	Validation # <u>219056</u>
Distribution of Copies - White: Building Official Green: LDD, DPZ Yellow: DED, DPZ Pink: Health Gold: SHA			Accepted by _____	

K:\Projects\04-87\ENGR\DWG\resites\UNIT49.dwg, 11/14/2006 4:27:57 PM

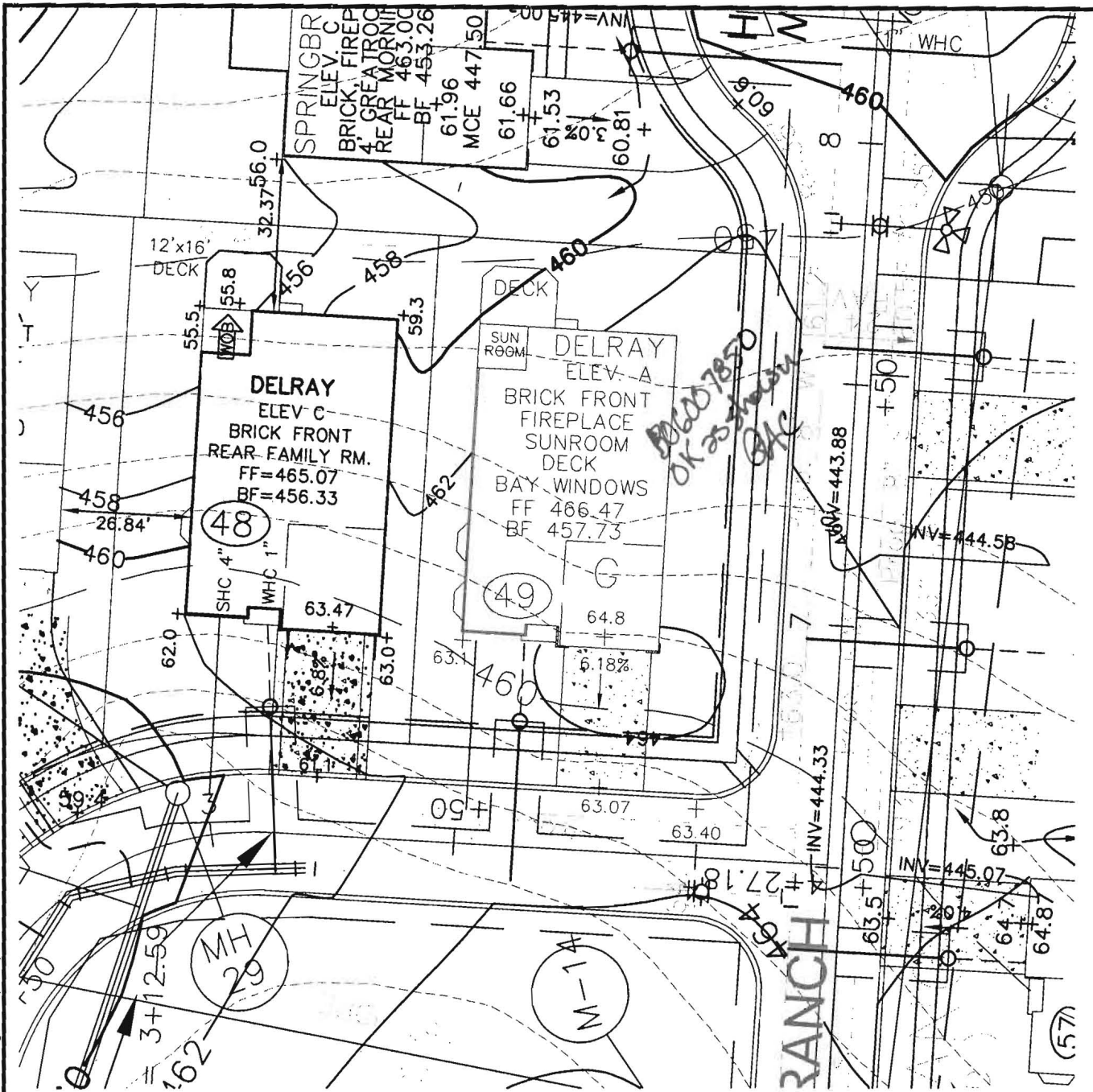

VA ROBERT H. VOGEL ENGINEERING, INC.
 ENGINEERS • SURVEYORS • PLANNERS
 8407 MAIN STREET TEL: 410.461.7666
 ELLICOTT CITY, MD 21043 FAX: 410.461.8961

NOTE:
 ALL DIMENSIONS ARE FROM
 ARCHITECTURAL BRICK LEDGE.

SCALE _____ 1"=30'
 DRAWN BY _____ DRN
 CHECKED BY _____ LJT
 DATE _____ NOVEMBER, 2006
 W. O. # _____ 04-87.00
 SHEET# _____ 1 OF 1

**RYAN HOMES
 ELLICOTT MEADOWS
 UNIT 49**

REV. 3/22/05
 HOMELAND SDP-03-30
 TAX MAP 16
 3RD ELECTION DISTRICT

PARCEL 53,96,165&204
 HOWARD COUNTY, MARYLAND

Lot 49 Block _____

Community Ellicott Meadows
(HB)

Bolevotto 3035 Auburn view

BEDROOM RESTRICTION ACKNOWLEDGMENT
Hearthstone at Ellicott Meadows

The undersigned Purchaser has entered into a Purchase Agreement for the Property known as
HB 49 and located in the Ellicott Meadows Community (the "Property").

By signing below, Purchaser acknowledges they have been informed of and understand the following information relating to the Property:

The Hearthstone at Ellicott Meadows is served by a community private sewage disposal system which can only accommodate a maximum of two bedrooms per Unit. Howard County will enforce this restriction and will not issue any building permits for modifications to any Unit where the number of bedrooms will be increased beyond two.

ACKNOWLEDGED BY PURCHASER:

Purchaser: *Kathleen M. Dault*

Purchaser: *[Signature]*

Date: 11/07/06