

PROPERTY KNOWN AS: **LOT 16**
 "LINDEN CHAPEL HILLS"
 SECTION 4 SHEET 1 OF 2
 5TH ELECTION DISTRICT
 HOWARD COUNTY, MD
 PLAT 2229

THIS PLAT CAN NOT BE USED TO ESTABLISH
 PROPERTY LINES OR CORNERS.

APPROVED

WALK-THRU BUILDING PERMIT

BP# B00156376A# 19532

APP. SAN PAY DATE: 9/29/05

DESC. OF WORK: 20x30 addition
above garage w/ carpet

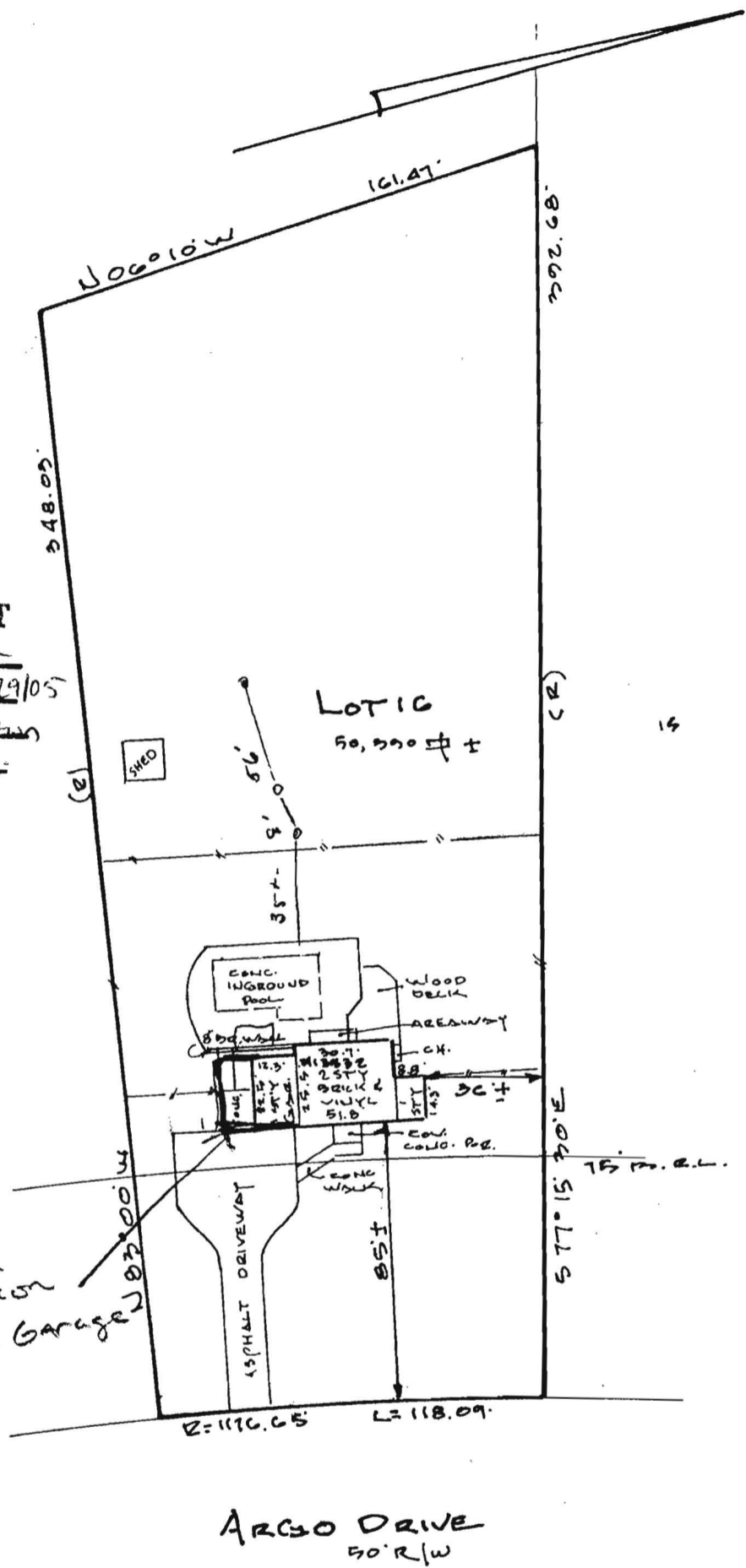

LOCATION DRAWING

CERTIFICATION

This is to certify that I have surveyed
 the property known as: 13532
ARCSO DRIVE

The information shown has been established
 by current acceptable survey procedures and
 from available record information. This drawing
 is to be used for Title Transfer Financing, or
 Refinancing Only and IS NOT to be used for
 the Establishment of Property Lines, Location
 for Fences, Garages, Buildings, or other
 Existing or Future Improvements.

SEAL



Walter Park

SCALE 1" = 50'

DATE 9-19-01

LDE Inc.

9250 Rumsey Road Suite 106
 Columbia, Maryland 21045

(410) 715-1070 (Balt.)
 (301) 596-3424 (Wash.)
 (410) 715-9540 (Fax)

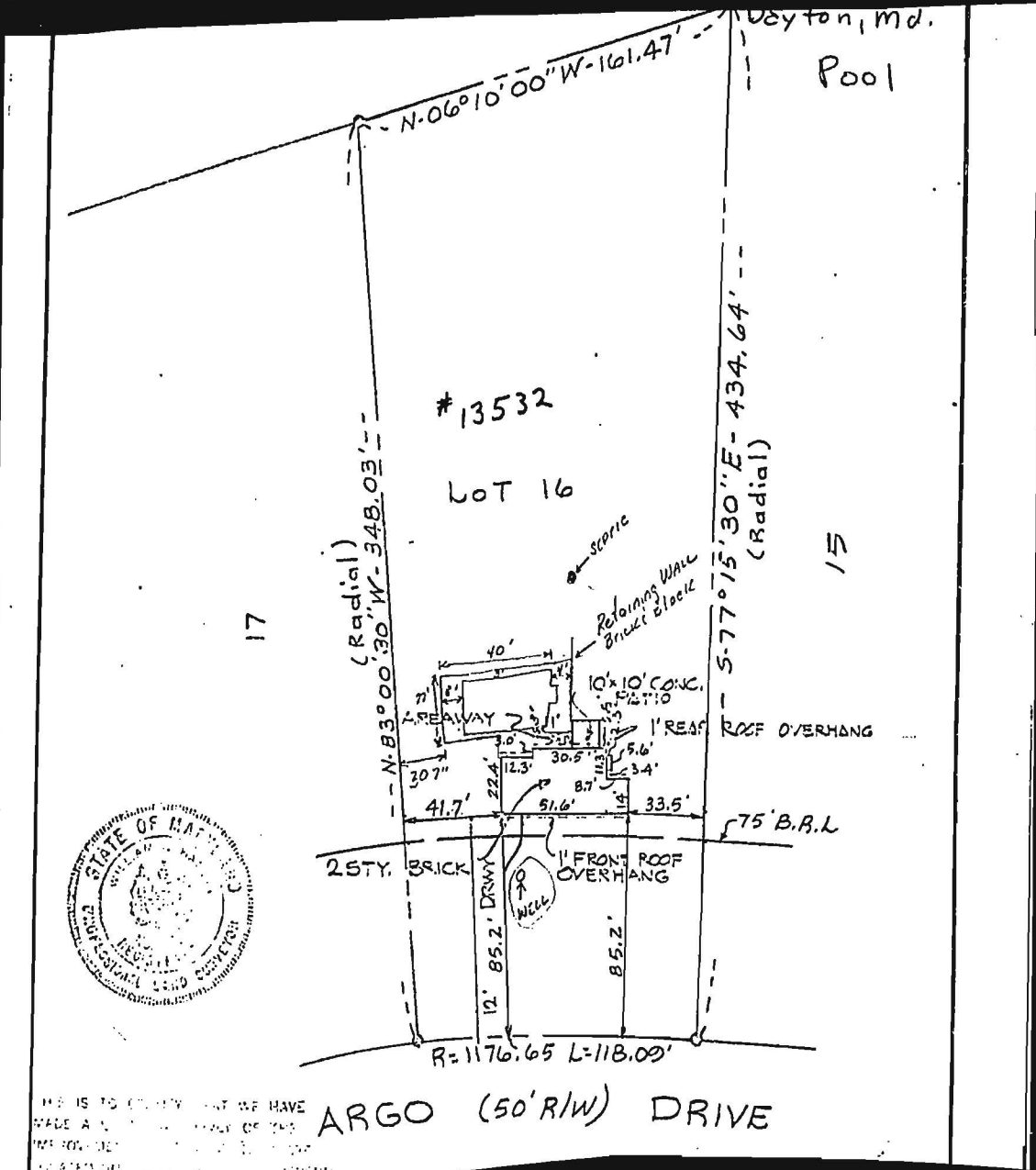

THIS IS TO CERTIFY THAT WE HAVE
 MADE A PLAN OF THE ABOVE DESCRIBED
 PROPERTY AND THE SAME IS CORRECT
 ACCORDING TO THE RECORDS OF THE
 DEPARTMENT OF GENERAL LAND OFFICE
 MARYLAND