

# APPLICATION

A 19532

SEWAGE DISPOSAL TESTING

P \_\_\_\_\_

STATE OF MARYLAND - DEPARTMENT OF HEALTH AND MENTAL HYGIENE

HOWARD COUNTY HEALTH DEPARTMENT  
ENVIRONMENTAL HEALTH SERVICES

05-377560

DISTRICT 5th

P. O. BOX 476, ELLICOTT CITY, MARYLAND 21043  
TELEPHONE: 465-5000, EXT. 356

DATE 2/11/74

3 br -

~~going to 4 beds~~

**BUILDING PERMIT S  
AND RETURNED**

ED

TO: THE COUNTY HEALTH OFFICER  
ELLICOTT CITY, MARYLAND

9/29/05 B00156376-E

I, HEREBY, APPLY FOR THE NECESSARY TEST IN ORDER TO CONSTRUCT (OR RECONSTRUCT) A SEWAGE DISPOSAL SYSTEM.

one  
CHL Post

PROPERTY OWNER Frank P. Willson and Wife, Et Al

ADDRESS c/o Ashton Realty Company, Ashton, MARYLAND, 20702 PHONE 924-4811

Any questions call Mr. Johnson:

PROPERTY LOCATION:

SUBDIVISION Linden Chapel Hills

new 16 C  
LOT NO. 18, Blk. C, Sec. 4

ROAD AND DESCRIPTION Argo Drive

owner David Evans

SIZE OF LOT 56,250 sq. Ft. ±

TYPE BLDG. 3 or 4 bedrooms

NUMBER OF BEDROOMS

IF NOT SINGLE RESIDENCE DESCRIBE \_\_\_\_\_

THE SYSTEM INSTALLED UNDER THIS APPLICATION IS ACCEPTABLE ONLY UNTIL PUBLIC FACILITIES BECOME AVAILABLE.

SIGNATURE OF APPLICANT ~~XXXXXXXX~~ /s/ Robert Johnson

APPROVED BY \_\_\_\_\_ FOR \_\_\_\_\_ DATE \_\_\_\_\_  
(KIND OF SYSTEM)

REJECTED BY \_\_\_\_\_ FOR \_\_\_\_\_ DATE \_\_\_\_\_  
(KIND OF SYSTEM)

HOLD PENDING FURTHER TESTS \_\_\_\_\_ DATE \_\_\_\_\_

REASONS FOR REJECTION OR HOLDING \_\_\_\_\_

# THIS IS NOT A PERMIT

A523616-A

← R W →

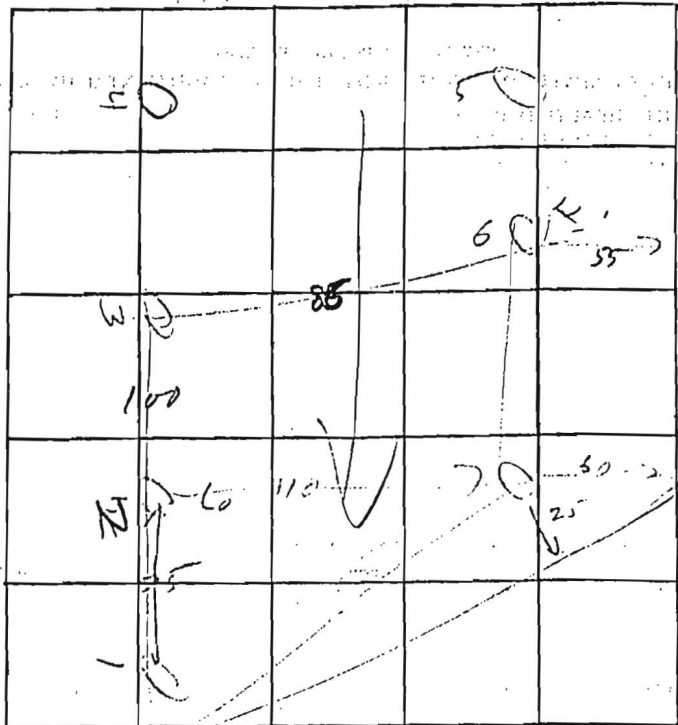

INDICATE NORTH - NAME ADJOINING ROADWAY AS BASE LINE

| DATE | TEST NO. | DEPTH  | PRE-WET |      | TEST - 1" DROP |      | TIME |
|------|----------|--------|---------|------|----------------|------|------|
|      |          |        | START   | STOP | START          | STOP |      |
|      | 1        | 10     | vis     | OK   |                |      |      |
|      | 2        | 5      | 1301    | 1305 | 1505           | 1315 | 10   |
|      | 2A       | 12     | 1301    | 1302 | 1303           | 1303 | 1    |
|      | 3        | 12     | vis     | OK   |                |      |      |
|      | 4        | rock   |         |      |                |      |      |
|      | 5        | rock   |         |      |                |      |      |
|      | 6        | 5      | 1:19    | 1:22 | 1:22           | 1:26 | 4    |
|      | 6A       | 10 1/2 | 1:16    | 1:21 | 1:21           | 1:30 | 9    |
|      | 7        | 11     | vis     | OK   |                |      |      |

REMARKS \_\_\_\_\_

TYPE OF SOIL \_\_\_\_\_

TESTED BY ATM & WWR ALSO PRESENT: \_\_\_\_\_

**JACK FYOCK SEPTIC SERVICE, INC.**

SEPTIC PUMPING, INSTALLATION, AND REPAIRS

P.O. BOX 89 • GLENELG, MD 21737

PHONE (410) 988-9270 or (410) 531-2939

FAX: (410) 531-1256

Date 5/14/02

Name Evans

Address 13532 Argo Dr.

City

Invoice # 520902

Description

\$120.00 Pump\*Septic Tank only;  
\$130.00/2000 gallons. Additional on Saturday and  
after 4:00 p.m. daily.

Phone 410-531-6510

Time/Directions

Total \$120.00

MORNING +100'  
LEFT Ten Oaks - LEFT @ Stop - RIGHT Morning Star -  
RIGHT Argo - House is on the RIGHT.  
CB Rd in full (SR) CR# 2414

Notice to the Customer

I understand that Jack Fyock Septic Service is NOT responsible  
for any damage to the driveway or the lawn while rendering  
services on my property.

Customer Signature

Complete Sewer And Drain Service Now Available

\*\*Make Check Payable To Jack Fyock Jr., Please Include  
Invoice Number On All Checks.

CUSTOMER COPY

# JACK FYOCK SEPTIC SERVICE, INC.

SEPTIC PUMPING, INSTALLATION, AND REPAIRS

P.O. BOX 89 ■ GLENELG, MD 21737

PHONE (410) 988-9270 or (410) 531-2939

FAX: (410) 531-1256

Date 5/16/02

Name Evans

Address 13532 Argo Dr.

City

Invoice # 522602

## Description

Replace line septic- drywell - about 50-60'

\$450.00 - Backhoe & labor

\$3.00 @foot for pipe x 56'

1 Tee + 1 CAP = 30.00

\$ 450.00

168.00

+ 30.00

\*\*\*\*\*Rough grading \* No seeding or sodding\*\*\*\*\*

Phone 410-531-6510

Total \$ 648.00

## Comment

Ten Oaks towards Clarksville- RIGHT Morning Star  
Dr.- RIGHT Argo Dr.- House is on the RIGHT  
Steve pumped tank 5/14/02

Check 2382

## ***Notice to the Customer***

I \_\_\_\_\_ Hereby Assume All  
Responsibility For Any Damage Which May Be Done By  
Jack C. Fyock, Jr. Septic Service Or Owner Operator  
Vehicles While Rendering Service On My Property

***Signature*** \_\_\_\_\_

CUSTOMER COPY

# JOB INVOICE

Barnhardt Plumbing

TO McKenzie Conk. Inc.  
 ADDRESS 1903 Tea Mint Dr.  
Westminster MD 21157  
 ATTENTION Tom

DATE ORDERED 2 July 05 ORDER TAKEN BY Ronnie  
 PHONE NO. \_\_\_\_\_ CUSTOMER ORDER # \_\_\_\_\_  
 JOB LOCATION 13532 Argo Dr  
 JOB PHONE \_\_\_\_\_ STARTING DATE 5 July 05  
 TERMS \_\_\_\_\_

| QTY. | MATERIAL                                | UNIT | AMOUNT |
|------|---|------|--------|
| 1    | CK & RESEED in needed<br>1250 gal tank. |      |        |
|      | No tank needed.<br>tank good shape      |      |        |
| 1    | CK Dry Well and<br>Field.               |      |        |
| 1    | RESEED & Repair<br>Patches.             |      |        |
| 1    | REPLACE oil line<br>from tank           |      |        |

| DESCRIPTION OF WORK                                    |      |      |                   |
|--|------|------|-------------------|
| * TANK & Field<br>FINE                                 |      |      |                   |
| * NEEDED to REPLACE<br>oil line from house<br>to tank. |      |      |                   |
| MISCELLANEOUS CHARGES                                  |      |      |                   |
|  |      |      |                   |
|  |      |      |                   |
| LABOR  | HRS. | RATE | AMOUNT            |
| Machine  | 4    | 75   | 300 <sup>00</sup> |
| Supplies   |      |      | 136 <sup>12</sup> |
| Mechanic   | 8    | 65   | 520 <sup>00</sup> |

WORK ORDERED BY \_\_\_\_\_  
 DATE ORDERED \_\_\_\_\_  
 DATE COMPLETED \_\_\_\_\_  
 CUSTOMER APPROVAL SIGNATURE [Signature]  
 AUTHORIZED SIGNATURE \_\_\_\_\_

|                     |                   |
|---------------------|-------------------|
| TOTAL LABOR         | 520 <sup>00</sup> |
| TOTAL MATERIALS     | 136 <sup>12</sup> |
| TOTAL MISCELLANEOUS | 300 <sup>00</sup> |
| PR 11651 SUBTOTAL   |                   |
| TAX                 |                   |
| GRAND TOTAL         | 956 <sup>12</sup> |

9129

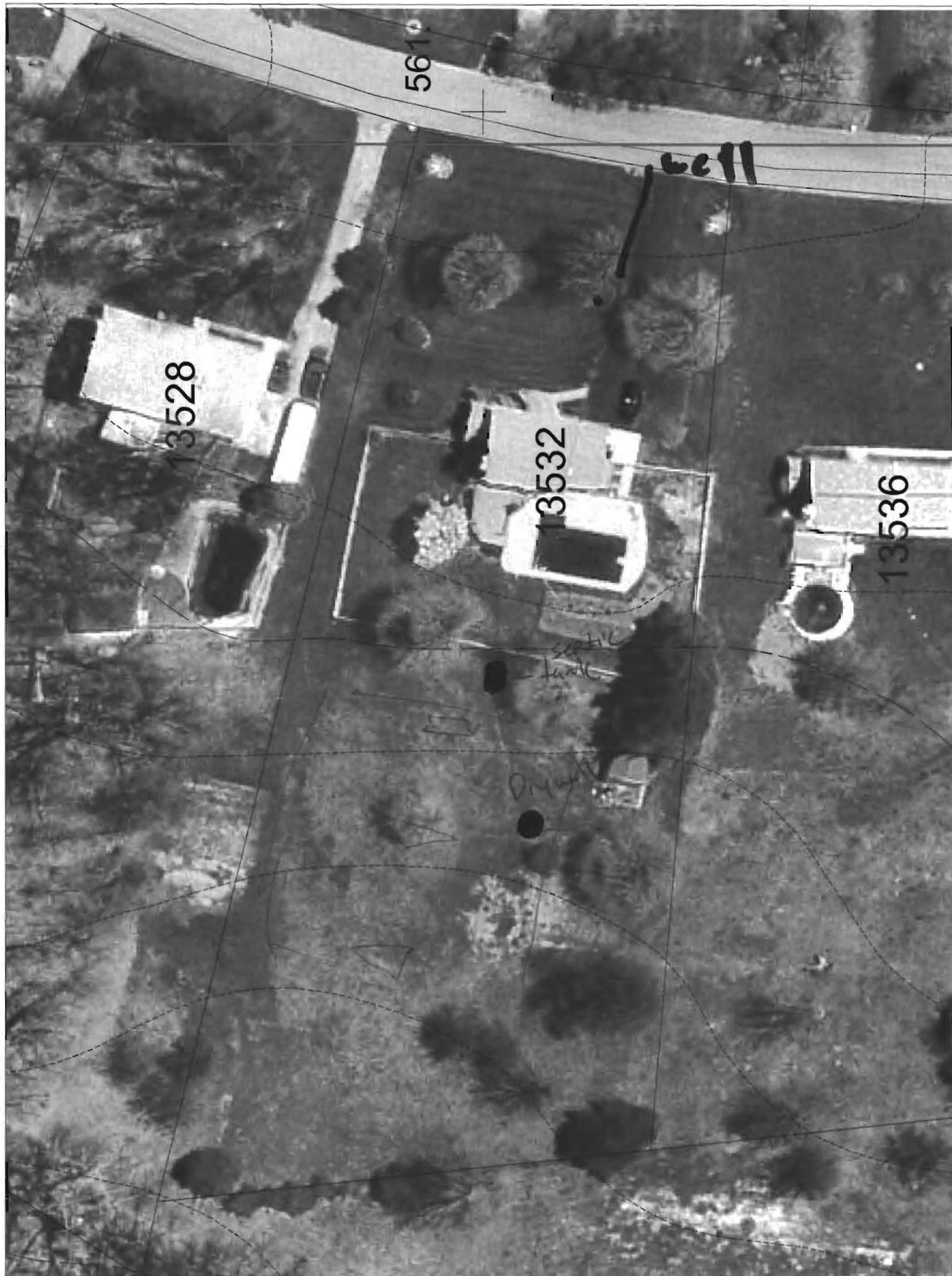

1 inch = 50 feet

9/29/05 addition is for hottub room. beds  
 1 stay @ 3. Not original tank.  
 system is functioning RAY