

APPLICATION

A 16427

SEWAGE DISPOSAL TESTING

P _____

MARYLAND STATE DEPARTMENT OF HEALTH

HOWARD COUNTY

ELLICOTT CITY

DISTRICT 4th

DATE 10-28-71

Septic Tank - 1000 gal
1250 gal
3 bedrooms
side wall area
 Dry Well - 100 gal per inclusion has begun below
 The first 4 1/2 ft of main passage and Mainline
 depth of dry well is 11 ft below main passage
 Local dry well 250 ft from lot line which is 805.44' ft long
 20 ft from lot line which is 679.26 ft long

TO: THE COUNTY HEALTH OFFICER
ELLICOTT CITY, MARYLAND

I, HEREBY, APPLY FOR THE NECESSARY TESTS IN ORDER TO CONSTRUCT (OR RECONSTRUCT) A SEWAGE DISPOSAL SYSTEM.

PROPERTY OWNER John G. Friedman

ADDRESS RT. #1 Box 27 Brookeville, MD.

PHONE 924-3672

PROPERTY LOCATION:

SUBDIVISION Chas. W. Slagle Farm N side A.E. Mullinix RD LOT NO. 7

ROAD AND DESCRIPTION N. Side A.E. Mullinix RD. about 1/2 mile West of Daisy RD.

Turn in blue stone rd on right.

OCCUPANT none

PHONE _____

PERSON TO CONSTRUCT SYSTEM William Hopkins

ADDRESS Woodbine, MD.

PHONE 489 4711

SIZE OF LOT 9 acres

TYPE BLDG. 3

NUMBER OF BEDROOMS _____

IF NOT SINGLE RESIDENCE DESCRIBE _____

SIGNATURE OF APPLICANT John G. Friedman

APPROVED BY Robert V. Towner

FOR Dry Well
(KIND OF SYSTEM)

DATE 11/12/71

REJECTED BY _____

FOR _____
(KIND OF SYSTEM)

DATE _____

HOLD PENDING FURTHER TESTS _____

DATE _____

REASONS FOR REJECTION OR HOLDING _____

THIS IS NOT A PERMIT

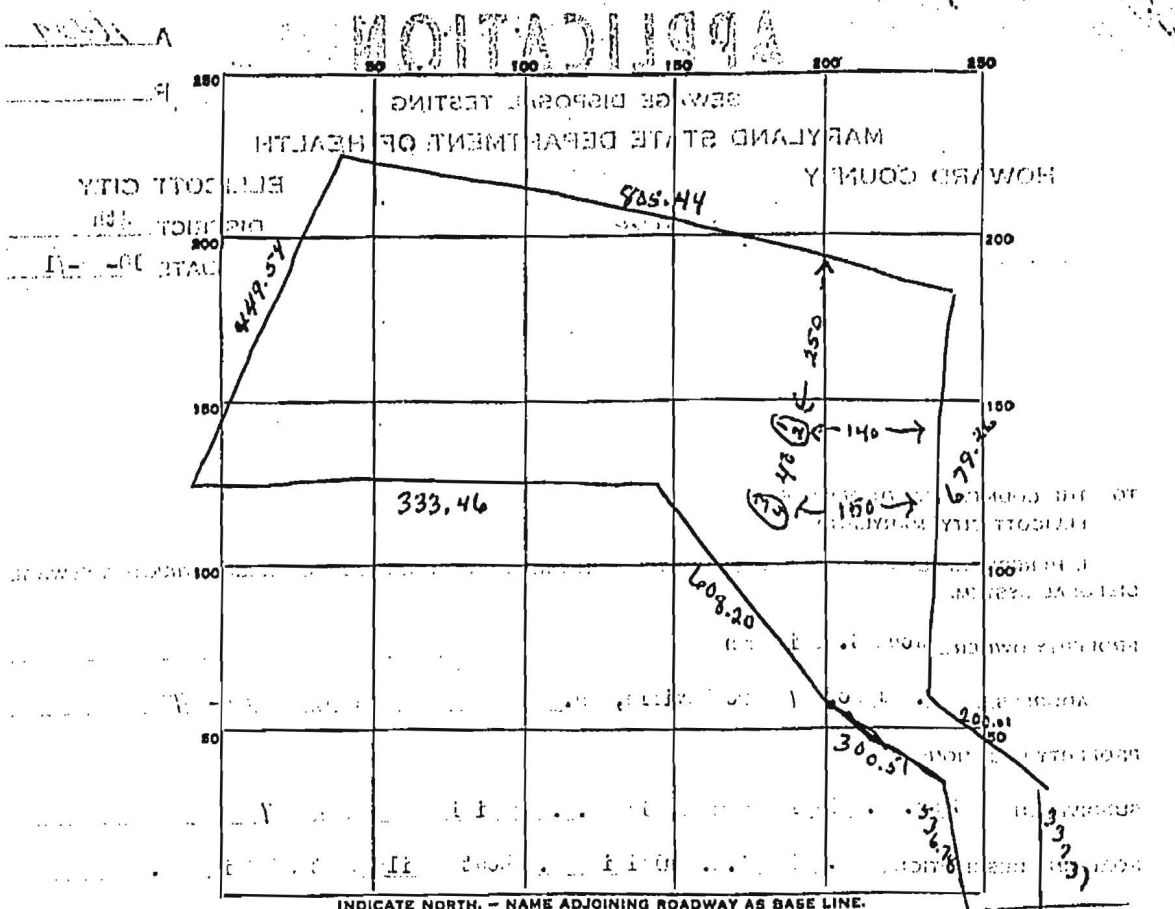

H.R. MULLINIX Rd.

DATE	TEST NO.	DEPTH	PRE-WET		TEST - 1" DROP		TIME
			START	STOP	START	STOP	
11/11/71	1	5 ft.	9 42	9 44	9 46	9 51	5 min
	2	16 1/2 ft.	9 44	9 46	9 46	9 48	2 min
	3	4 1/2 ft.	9 52	9 54	9 54	10 50	6 min
	4	11 ft.	9 51	9 57	9 53	9 58	5 min

SOIL AUGER FINDING

TESTED BY

REMARKS

TESTED BY: TOM M. DILLI
 REMARKS: A

A16427

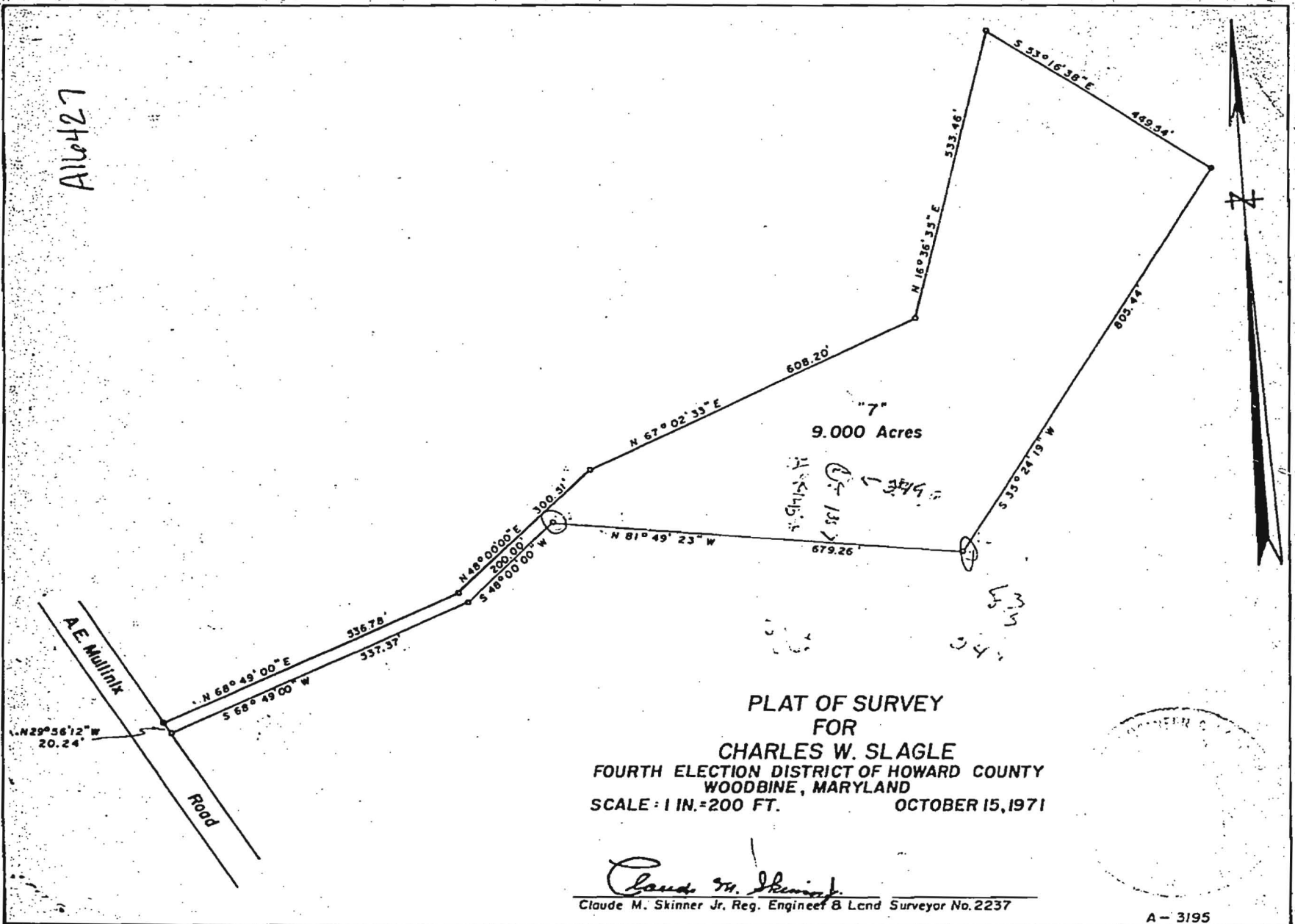

9.000 Acres

PLAT OF SURVEY FOR CHARLES W. SLAGLE

FOURTH ELECTION DISTRICT OF HOWARD COUNTY WOODBINE, MARYLAND

SCALE: 1 IN.=200 FT. OCTOBER 15, 1971

Claude M. Skinner Jr. Reg. Engineer & Land Surveyor No. 2237