

B.R.L. information, if shown, was obtained from existing record plat or local agencies and is not guaranteed by NTT, Inc.
 Building line and/or Flood Zone information is subject to the interpretation of the originator.
 NTT, Inc. does not certify to unshown or unrecorded encroachments or overlaps.
 Property markers not found, or guaranteed by this location.
 Setback distance accuracy: 1/2".

LINE	ANGLE	DISTANCE
L1	N 08°14'32" W	65.01'
L2	N 02°53'32" E	40.00'
L3	N 87°06'28" W	15.00'
L4	N 02°53'32" E	24.00'
L5	N 29°29'59" E	95.12'

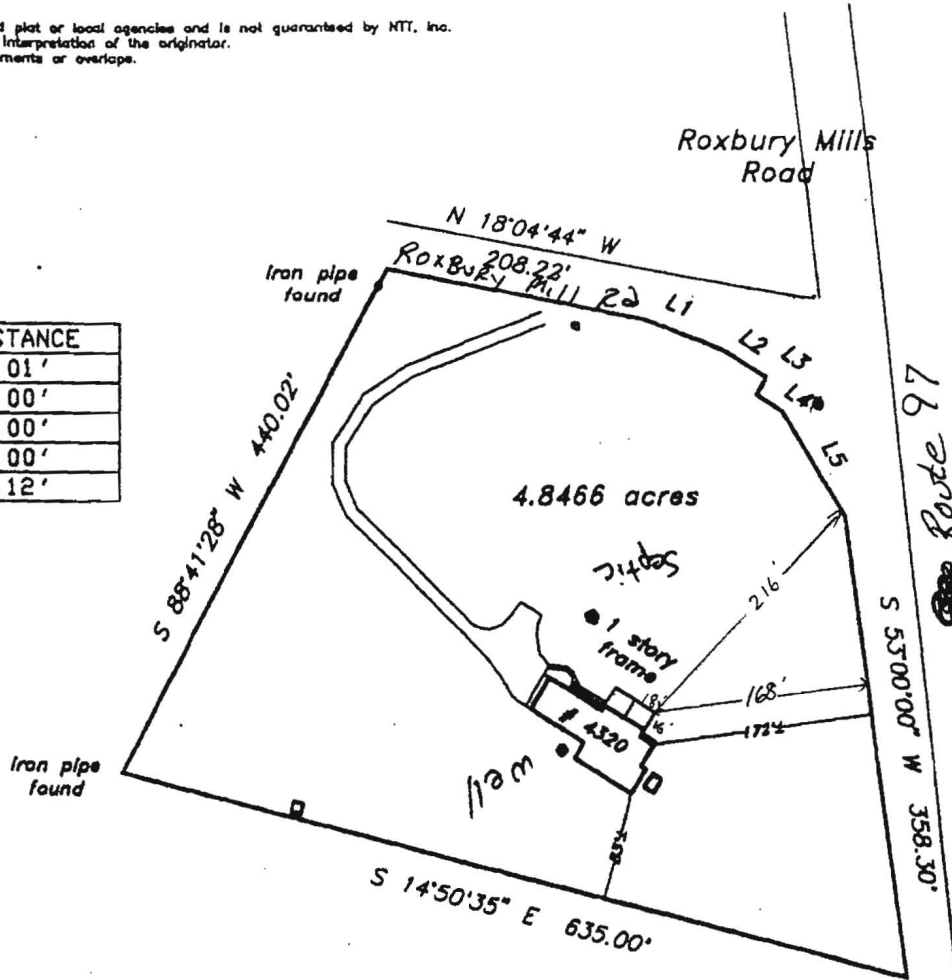

APPROVED
 WALK-THRU BUILDING PERMIT
 DATE: 10/26/05
 BP# 6046137
 APP. SAN ROUTE
 DESC. OF WORK: Sewer in existing
 by E.P.R. Planning
 6661 W 1999

subject property is shown in Zone C
 in the National Flood Insurance Program
 Flood Insurance Rate Map of Howard
 County, Maryland. Panel # 20 of 45
 Community Panel # 240044-0020 B
 effective date: December 4, 1986

This is to certify that I have surveyed the property shown hereon,
 being known as

4320 Maryland Route 97

recorded in the Land Records of Howard County, Maryland
 Plat Bk. Liber 1227 Folio 588
 for the purpose of locating the improvements thereon.

This plat is of benefit to the consumer only insofar as it is required
 by a lender or a title insurance company or its agent in connection
 with contemplated transfer, financing, or refinancing purposes.
 This plat is not to be relied upon for the establishment of location
 of fences, garages, buildings, or other existing or future structures.
 This plat does not provide for the accurate identification of prop-
 erty boundary lines, but such identification may not be required for
 the transfer of title or for securing financing or refinancing.



LOCATION DRAWING
 4320 Maryland Route 97

4th election district
 HOWARD COUNTY, MARYLAND

NTT Associates, Inc.

16205 Old Frederick Road
 Mt. Airy, Maryland 21771
 Ph. (410)442-2031
 Fax No. (410)442-1315

Scale:	1" = 150'
Date:	September 22, 1999
Field by:	JLM
Drawn by:	JLM
Drawing #	C996194C