

Re-test  
12/10/65  
9:30

# APPLICATION

A 11319

SEWAGE DISPOSAL TESTING

F \_\_\_\_\_

MARYLAND STATE DEPARTMENT OF HEALTH

HOWARD COUNTY

ELLICOTT CITY

DISTRICT 4

DATE 12/3/65

750 gal. septic Tank.  
Dry well 10 ft. in dia. by 10 ft. deep  
below the inlet located 187 ft. from  
the rear property line and 278 ft. off the  
right side property line as seen when facing  
the lot from Roxbury Mill road. Located  
inlet pipe 3 FT. below original grade.

TO: THE COUNTY HEALTH OFFICER  
ELLICOTT CITY, MARYLAND

I, HEREBY, APPLY FOR THE NECESSARY TESTS IN ORDER TO CONSTRUCT (OR RECONSTRUCT) A SEWAGE DISPOSAL SYSTEM.

PROPERTY OWNER Eugene Connors

ADDRESS 6704 - 44th Avenue - Hyattsville, Md. PHONE 277-5024

PROPERTY LOCATION:

SUBDIVISION \_\_\_\_\_ LOT NO. \_\_\_\_\_

ROAD AND DESCRIPTION Corner of Rt. 97 & Roxbury Mill Rd. - South west corner  
of Rt. 97 from Rt. 140

OCCUPANT \_\_\_\_\_ PHONE \_\_\_\_\_

PERSON TO CONSTRUCT SYSTEM \_\_\_\_\_

ADDRESS \_\_\_\_\_ PHONE \_\_\_\_\_

SIZE OF LOT 4,847 acres approx. TYPE BLDG. 3  
NUMBER OF BEDROOMS

IF NOT SINGLE RESIDENCE DESCRIBE \_\_\_\_\_

SIGNATURE OF APPLICANT E. Connors

APPROVED BY J. Hennigan FOR Dry Well DATE 12-10-65  
(KIND OF SYSTEM)

REJECTED BY \_\_\_\_\_ FOR \_\_\_\_\_ DATE \_\_\_\_\_  
(KIND OF SYSTEM)

HOLD PENDING FURTHER TESTS \_\_\_\_\_ DATE \_\_\_\_\_

REASONS FOR REJECTION OR HOLDING \_\_\_\_\_

## THIS IS NOT A PERMIT

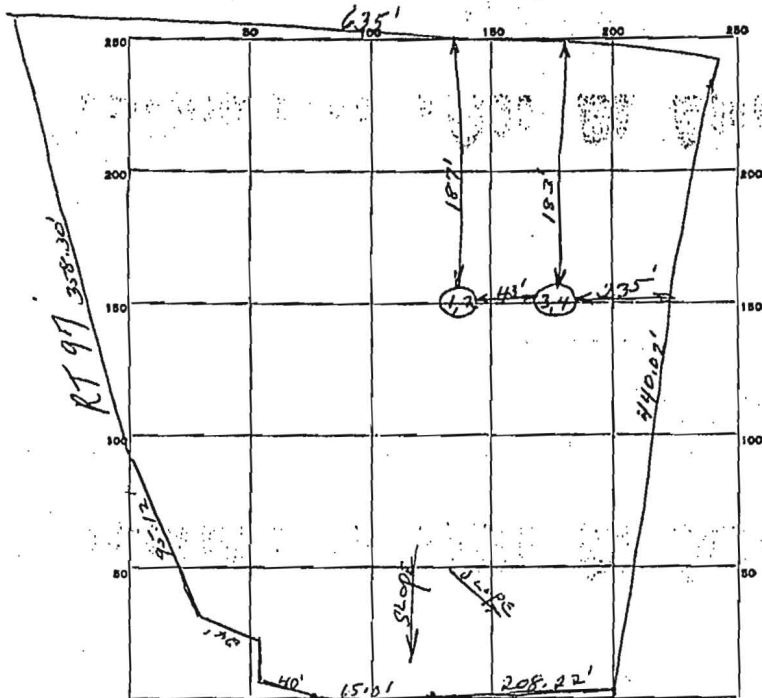

INDICATE NORTH. NAME ADJOINING ROADWAY AS BASE LINE.

Roxbury Mill Rd.

DATE	TEST NO.	DEPTH	PRE-WET		TEST - 1" DROP		TIME
			START	STOP	START	STOP	
12-10-65	1, Same	9'	9:55	9:56	9:56	10:00	4 min
	2) Pit	4 1/2'	10:04	10:06	10:06	10:11	5 min
	3, Same	9'	10:16	10:18	10:18	10:22	4 min
	4) Pit	5'	10:25	10:26	10:26	10:29	3 min

SOIL AUGER FINDING: good soil after top 30" - both pits, Use pit 1,2

TESTED BY: J.H.

REMARKS: 12-10-65 G. C. Thompson

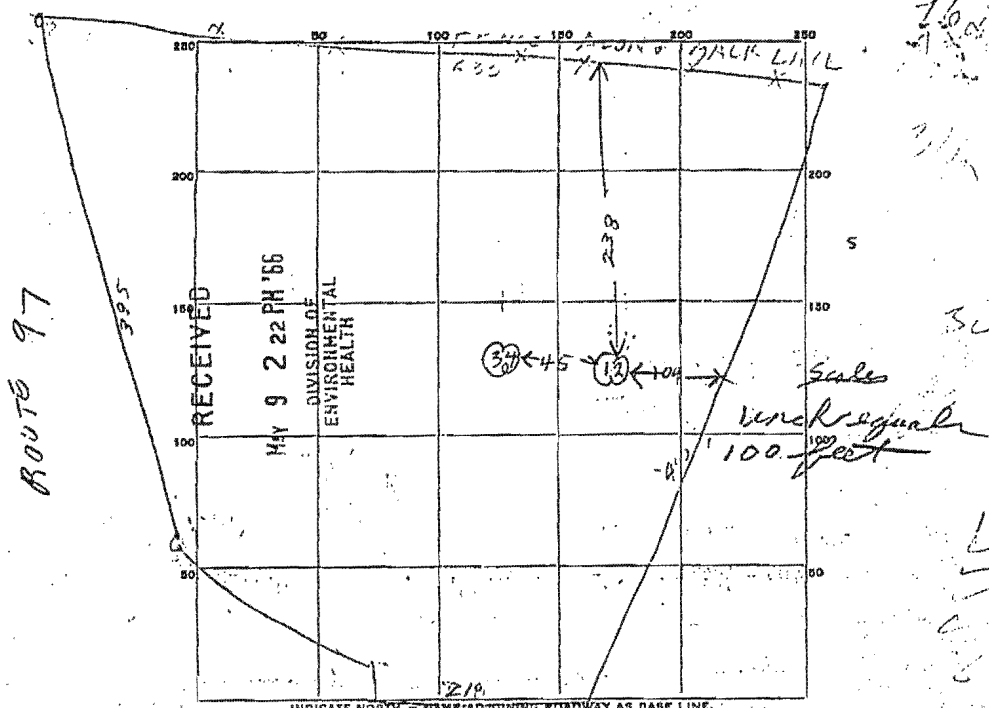

DATE	TEST NO.	DEPTH	PRE-WET		TEST - 1" DROP		TIME
			START	STOP	START	STOP	
DEC 64	1	9 1/2	127	127 1/2	127 1/2	128	1/2
" "	2	4	128	130	130	132	2
" "	3	9	135	136	136	139	3
" "	4	4 1/2	135	136	136	137	1

SOIL AUGER FINDING \_\_\_\_\_

TESTED BY Raymond Hodges

REMARKS \_\_\_\_\_

ALSO PRESENT Wood Sags LOT NO. \_\_\_\_\_