

D	S 86°38'05" E	11.00'
E	S 62°15'03" E	38.39'
F	S 45°00'41" E	33.71'
G	S 76°55'19" E	86.88'
H	S 81°05'48" E	80.83'
J	S 71°19'45" E	56.86'
K	N 58°51'16" E	117.04'
L	N 74°57'24" E	83.61'
M	N 60°12'08" E	108.52'
N	N 59°39'09" E	137.88'

WETLANDS CHART		
ID	BEARING	DIST.
AI	S 37°26'30" E	4.89'
BI	S 03°13'36" E	38.91'
CI	S 75°26'27" E	26.42'
DI	S 20°40'11" E	52.36'
EI	S 50°47'18" E	52.17'
FI	S 56°55'51" E	195.38'
GI	S 52°25'55" E	94.09'
HI	N 81°09'14" E	67.45'
JI	S 75°43'27" E	152.19'
KI	N 63°18'52" E	102.53'
LI	N 87°42'03" E	70.02'
MI	N 72°05'43" E	111.26'
NI	N 49°35'12" E	63.66'
OI	S 69°56'58" E	56.92'
PI	N 51°08'06" E	58.92'

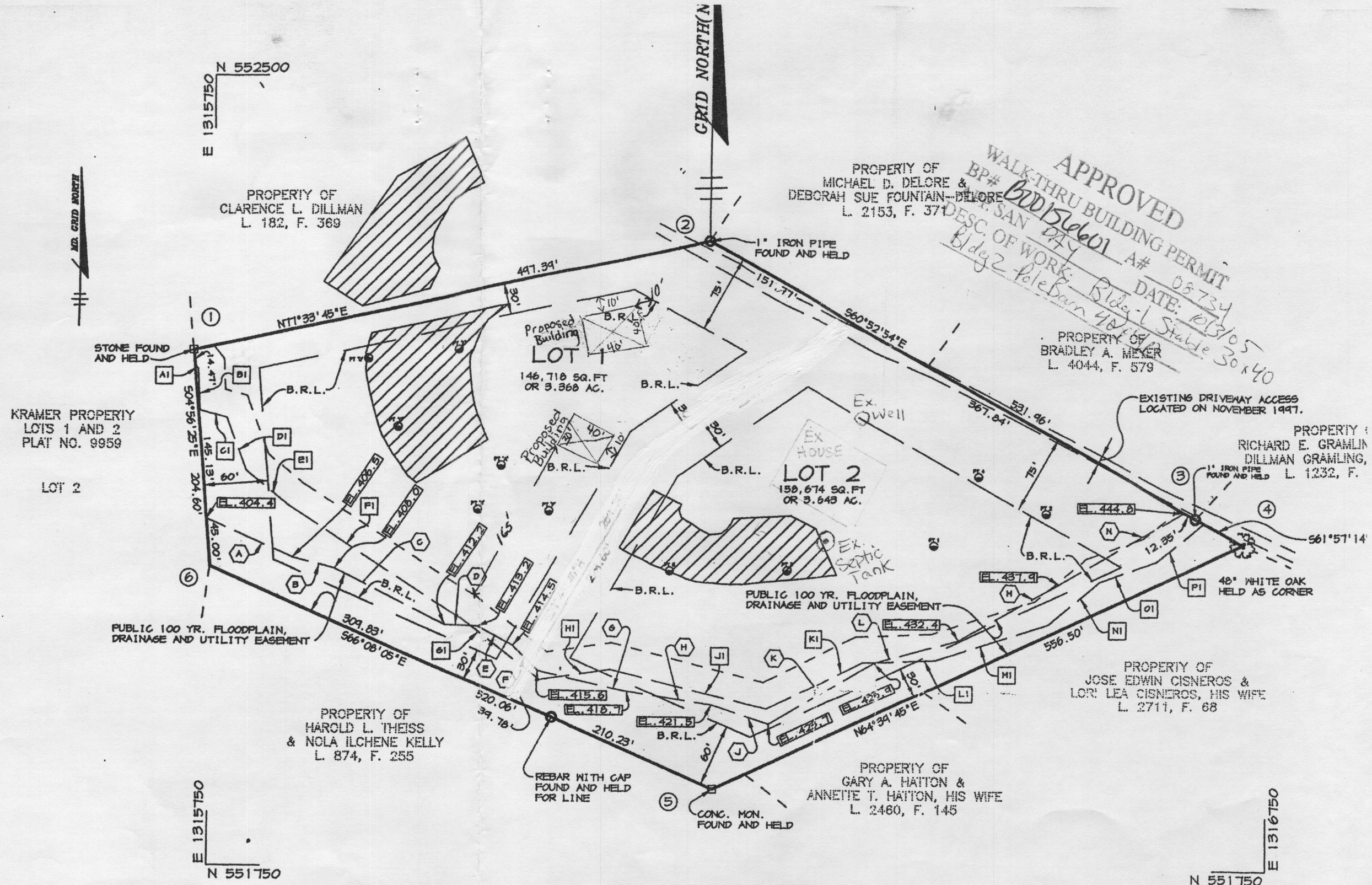

**APPROVED**  
 WALK-THRU BUILDING PERMIT  
 BP# 020154601 A# 08734  
 DATE: 03/05  
 DESC. OF WORK: Bldg-1 Stable 30x40  
 Bldg-2 polebarn 48x48

**PLAN**  
 SCALE: 1"=100'

TOTAL TABULATION THIS SUBMISSION		TOTALS
TOTAL NUMBER OF PARCELS TO BE RECORDED:		
BUILDABLE		2
OPEN SPACE		0
TOTAL AREA OF PARCELS TO BE RECORDED:		
BUILDABLE		7.011 Ac.
OPEN SPACE		0.000 Ac.
RECREATION OPEN SPACE	0.000 Ac.	
TOTAL AREA OF 100 YEAR FLOODPLAIN AND 25% OR GREATER STEEP SLOPES	0.805 Ac.	
TOTAL AREA OF ROAD RIGHT-OF-WAY		

- LEGEND**
- - DENOTES 4' X 4' X 36" CONCRETE MONUMENT SET
  - - DENOTES 5/8" Ø IRON PIN SET