

DANMARK DRIVE (50' R/L)

S 05° 03' 15" W

234.81'



240044 0014 B

COMMUNITY PANEL NO.
ZONE "C"
THIS PROPERTY IS NOT LOCATED
IN A FLOOD HAZARD ZONE

Proposed
Garage +
porch
extension

489.23'

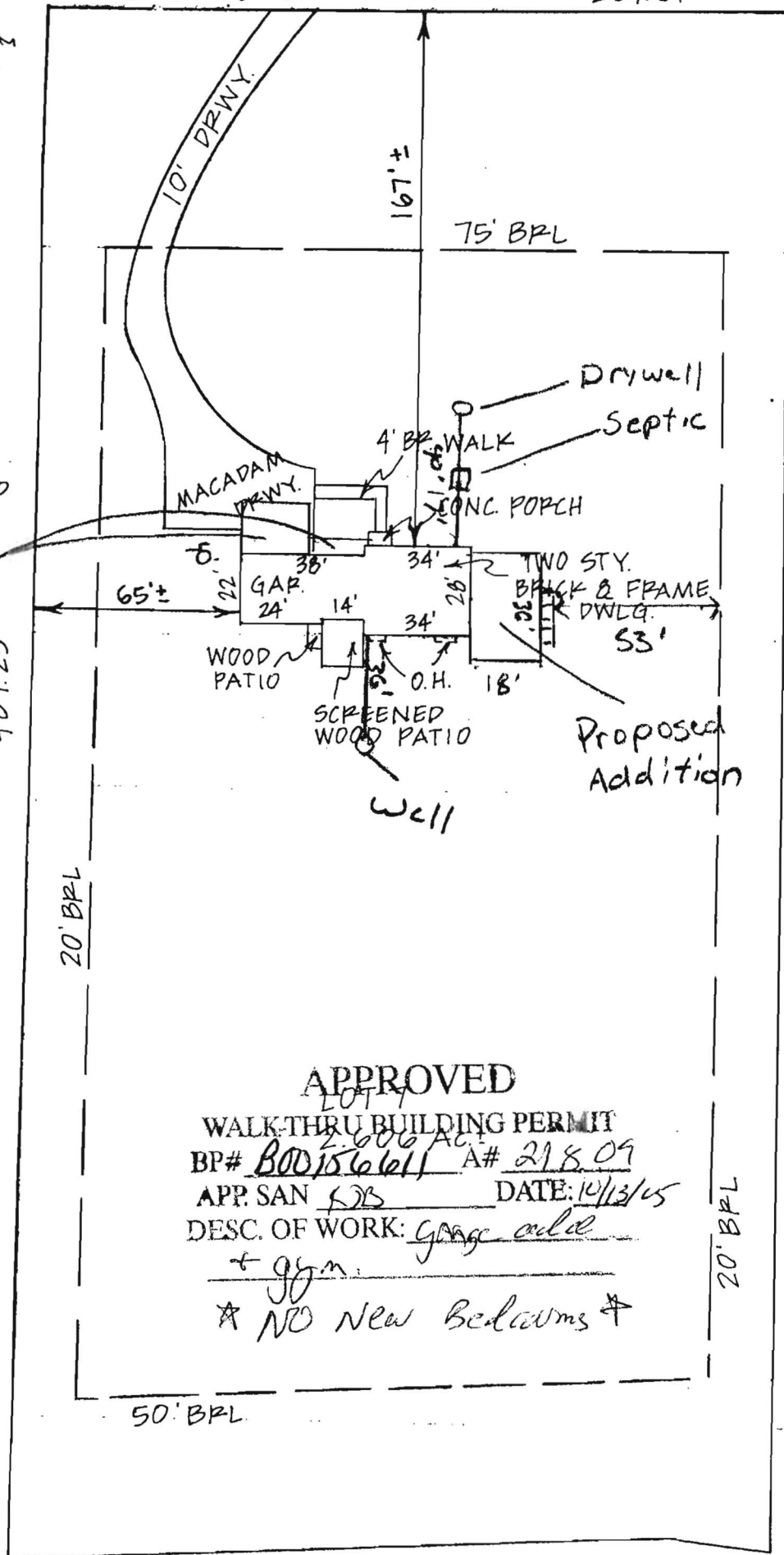

481.48'

LOCATION SURVEY
3155 DANMARK DRIVE

LOT 7

"POVER MILL ESTATES" #3015
ELECTION DISTRICT NO 4
HOWARD CO, MD
884/308

S 84° 56' 45" E

20' BPL

50' BPL

APPROVED

WALK-THRU BUILDING PERMIT
BP# B001566611 A# 21809
APP. SAN KJS DATE: 10/13/05
DESC. OF WORK: garage add
+ gym.
* NO New Bedrooms *

20' BPL

S 84° 56' 45" E

N 02° 03' 49" E

204.77'

S 10° 34' 42" W
30.46'

THE PLAT IS A BENEFIT TO THE CONSUMER ONLY INsofar AS IT IS
REQUIRED BY A LENDER OR A TITLE INSURANCE COMPANY OR ITS
AGENT IN CONNECTION WITH CONTEMPLATED TRANSFER, FINANCING
OR REFINANCING. THE PLAT IS NOT TO BE RELIED UPON FOR THE
ESTABLISHMENT OR LOCATION OF FENCES, GARAGES, BUILDINGS
OR OTHER EXISTING OR FUTURE IMPROVEMENTS. THE PLAT DOES
NOT PROVIDE FOR ACCURATE IDENTIFICATION OF PROPERTY
BOUNDARY LINES, SUCH IDENTIFICATION MAY NOT BE REQUIRED
FOR THE TRANSFER OF TITLE OR SECURING FINANCING OR
REFINANCING. I HEREBY CERTIFY THAT THE LOT SHOWN HEREBY HAS
BEEN SURVEYED FOR THE PURPOSE OF LOCATING ALL IMPROVEMENTS ONLY.

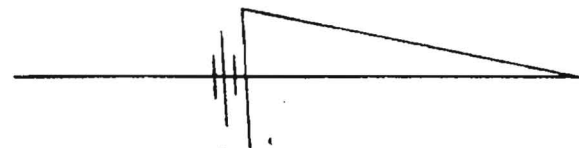

01-2013

SITE RITE SURVEYING, INC.
200 E. JOPPA ROAD
SHELL BUILDING, ROOM 10
TOWSON, MD 21286
(410)828-9060

DRAWN BY
BLM

SURVEYED BY
LB

CHECKED BY
VJM

SCALE
1" = 50'

DATE
8/10/01

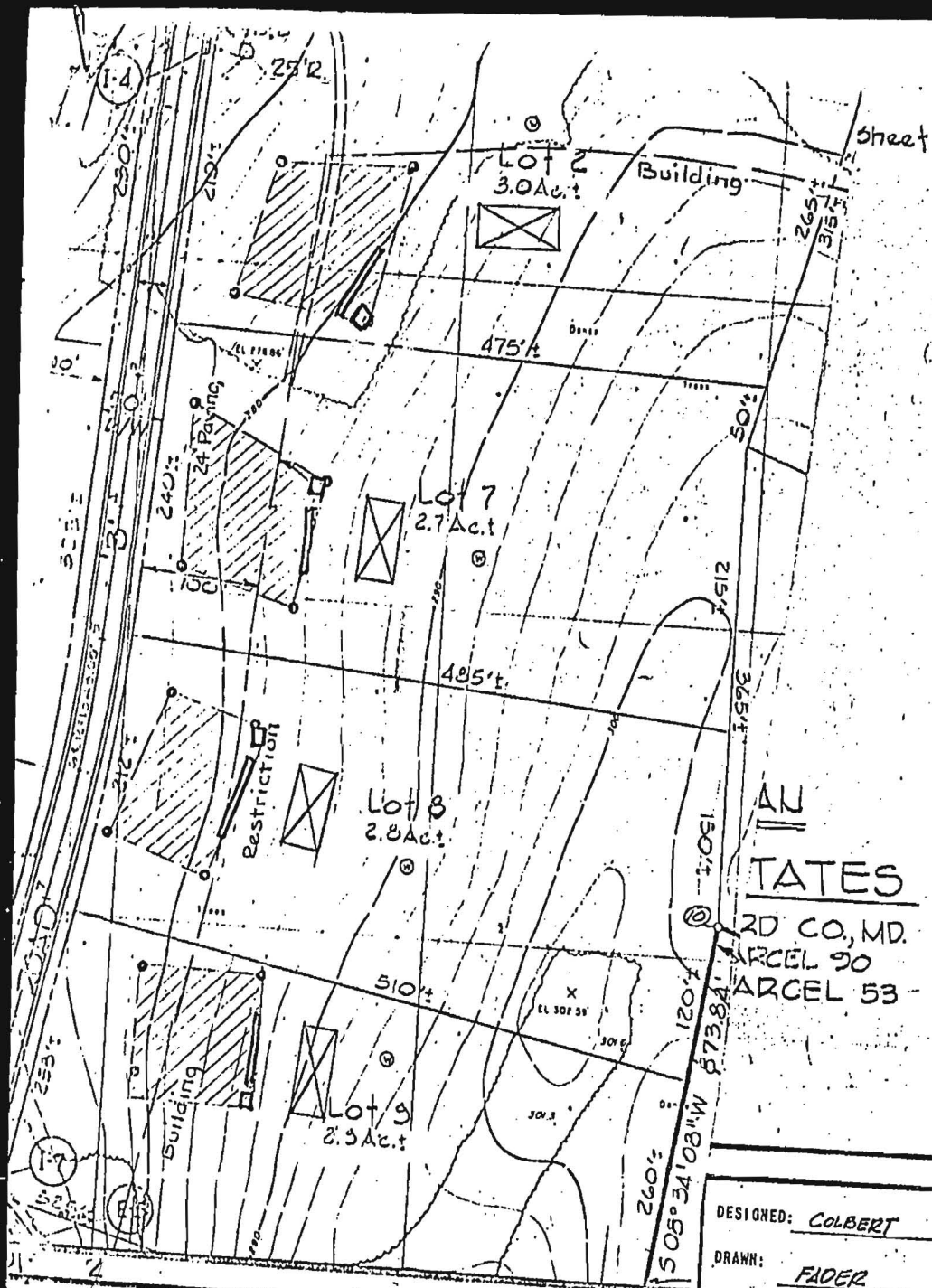

Sheet

AN
TATES
 RD CO., MD.
 PARCEL 90
 PARCEL 53

DESIGNED: COLBERT
 DRAWN: FADER
 CHECKED: COLBERT

SHEET 1 OF 2

PURDUM & JESCHKE
 CONSULTING ENGINEERS
 LAND SURVEYORS