

check in
7-1-64
7/18/64

PERMIT

SEWAGE DISPOSAL SYSTEM

MARYLAND STATE DEPARTMENT OF HEALTH

HOWARD COUNTY

INDEXED

P. 07775
A. 06818

ELLICOTT CITY

DISTRICT 5

DATE 11-18-63

Perry Austin IS PERMITTED TO INSTALL ALTER
ADDRESS 3600 Green Castle Rd. Laurel PHONE ED 4-6760

A SEWAGE DISPOSAL SYSTEM LOCATED AT _____

SUBDIVISION Brachburn ROAD Brachburn LOT 24

PROPERTY OWNER John Taggart

ADDRESS 11 Meadow Lane, Pfister Park Laurel

SPECIFICATIONS for 3 bedroom house

DRAIN FIELD _____ DEPTH _____ FEET, BOTTOM AREA _____ SQ. FT.

SEEPAGE PITS ABSORBENT SIDE-WALL AREA 16' x 11' (depth) below inlet inlet
to 3 ft below original grade

SEPTIC TANK CAPACITY 750 GALLONS

FOR GARBAGE GRINDER, INCREASE DISPOSAL AREA 22% & TANK CAPACITY 50%.

OTHER: Locate system 75 ft. from front lot line and 40 ft.

from lot line as seen when facing lot from Brachburn Rd.

6-11-64 Leaching bed 30 ft. wide by 21 ft. long located 75 ft. from the

front property line and 20 ft. off the left side property line as seen when

facing the lot from Brachburn Road. Depth of leaching bed on shallow side

PLANS APPROVED BY [Signature] DATE 5-23-63 750 tank. 7 ft.

Stuck water at 12 ft.

FILL SEPTIC TANK AND DISTRIBUTION BOX WITH WATER BEFORE CALLING FOR AN INSPECTION. COVER NO WORK UNTIL INSPECTED AND APPROVED.

NEITHER THE HOWARD COUNTY COMMISSIONERS NOR THE HEALTH DEPARTMENT IS RESPONSIBLE FOR THE SUCCESSFUL OPERATION OF ANY SYSTEM.

06818

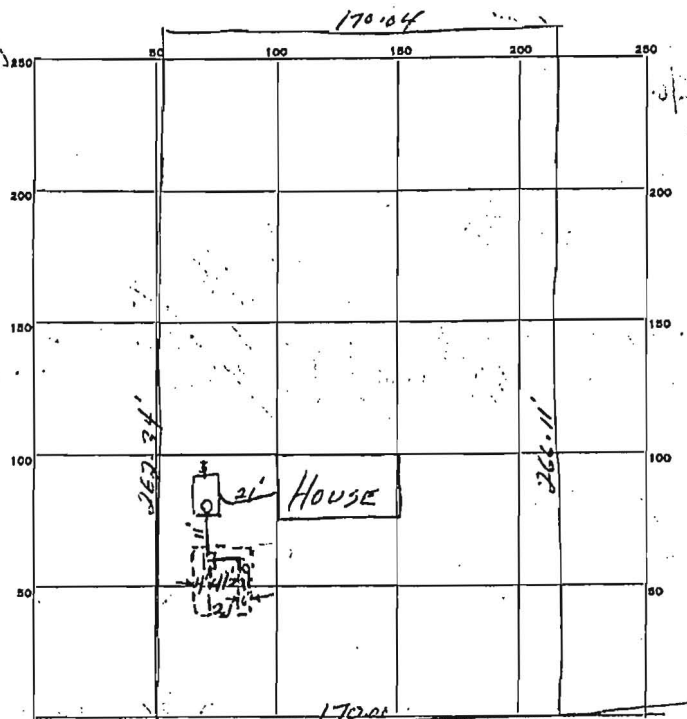

INDICATE NORTH - NAME ADJOINING ROADWAY AS BASE LINE.
DANEBOUN Rd.

PERMIT CARD

SEPTIC TANK, LEVEL 8'x4'x4' concrete = 947 gal. CLEANOUTS Plug

DISTRIBUTION BOX, LEVEL concrete - 2 outlets

TILE FIELD, DEPTH _____ FT. TRENCH WIDTH bed 20' FT.

GRAVEL DEPTH _____ IN. TOTAL LENGTH bed 21' FT.

NUMBER OF TRENCHES _____ TOTAL BOTTOM AREA OK

SEEPAGE PITS, INSIDE DIAMETER _____ FT. DEPTH BELOW INLET _____ FT.

ABSORBENT AREA _____ SQ. FT.

REMARKS 6-25-64 House sewer from tank to house not installed. Need
more pipe in bed - another line between two existing lines. Permit
card set up. J.H. in the middle - pipe does not
penetrate line.

7-1-64 None of the above corrected. Also made tar paper strips
over tiles in bed. J.H. 7-6-64 1st H. message to phone me. J.H.

7-8-64 Above complied with J.H.

DATE SYSTEM APPROVED 7-8-64 INSPECTOR J.E. Hennigan