

C1 08168

SEQUENCE NO. (MDE USE ONLY)

STATE OF MARYLAND WELL COMPLETION REPORT

THIS REPORT MUST BE SUBMITTED WITHIN 45 DAYS AFTER WELL IS COMPLETED.

(THIS NUMBER IS TO BE PUNCHED IN COLS. 3-6 ON ALL CARDS)

FILL IN THIS FORM COMPLETELY PLEASE TYPE

COUNTY NUMBER A-520-385 A-520-448

ST/CO USE ONLY DATE RECEIVED MM 07 DD 28 YY 12

DATE WELL COMPLETED MM 09 DD 27 YY 12

Depth of Well 225 10/4/2012 (TO NEAREST FOOT) O.K. BB

PERMIT NO. FROM "PERMIT TO DRILL WELL" 140-95-2376

OWNER Land Marketing Consultants WELL SITE ADDRESS BENJAMINIS CT TOWN CLARKSVILLE MD SUBDIVISION WALNUT CREEK SECTION LOT 95

WELL LOG table with columns: DESCRIPTION, FEET (FROM, TO), check if water bearing. Includes entries for Top Soil, Clay, Sand Stone, White mica, and Sand Stone.

GROUTING RECORD: WELL HAS BEEN GROUTED (Y), TYPE OF GROUTING MATERIAL (CM, BC), NO. OF BAGS (18), GALLONS OF WATER (108), DEPTH OF GROUT SEAL (8 ft).

CASING RECORD: MAIN CASING TYPE (PL), Nominal diameter (6 inch), Total depth of main casing (62 feet).

OTHER CASING (if used) section with diameter and depth fields.

SCREEN RECORD: screen type or open hole (ST, BR, HO, PL, OT).

DEPTH (nearest ft.) table with columns 1-21 and 23-36. Includes SLOT SIZE and DIAMETER OF SCREEN.

GRAVEL PACK IF WELL DRILLED WAS FLOWING WELL INSERT F IN BOX 68

MDE USE ONLY (NOT TO BE FILLED IN BY DRILLER) T (E.R.O.S.) W Q

PUMPING TEST: HOURS PUMPED (3), PUMPING RATE (5 gal. per min.), METHOD USED TO MEASURE PUMPING RATE (Bucket), WATER LEVEL (23 ft. before, 65 ft. when pumping).

PUMP INSTALLED: DRILLER INSTALLED PUMP (YES), TYPE OF PUMP INSTALLED (S), CAPACITY: GALLONS PER MINUTE (31), PUMP HORSE POWER (37), PUMP COLUMN LENGTH (41).

LATITUDE 3 9.14.295 LONGITUDE 7 6.56.918 (DEFAULT COORD. WGS 84)

NOTES: (Empty field for additional notes)

NUMBER OF UNSUCCESSFUL WELLS: 0 WELL HYDROFRACTURED (Y) CIRCLE APPROPRIATE LETTER A, E, P

I HEREBY CERTIFY THAT THIS WELL HAS BEEN CONSTRUCTED IN ACCORDANCE WITH COMAR 26.04.04 "WELL CONSTRUCTION"

DRILLERS LIC. NO. M SD 112 DRILLERS SIGNATURE (MUST MATCH SIGNATURE ON APPLICATION) LIC. NO. D

SITE SUPERVISOR (sign. of driller or journeyman responsible for sitework if different from permittee)

B 1 14953

SEQUENCE NO. (MDE USE ONLY)

STATE OF MARYLAND APPLICATION FOR PERMIT TO DRILL WELL

STATE PERMIT NUMBER

HO - 95 - 2376

fill in this form completely

538055-C please type

Date Received (APA)

07-04-12

OWNER INFORMATION

Land Marketing Consultants PO Box 482 LISBON MD 21765

B 3 LOCATION OF WELL

Howard COUNTY Walnut Creek SUBDIVISION SECTION 44 46 LOT 48 50 CLARKSVILLE MD.

DRILLER INFORMATION

RALPH E MAYNE M S D 112 Driller's Name License No. RALPH MAYNE WELL DRILLING Firm Name 17024 Handy Rd Mt. Airy MD 21771 Address Signature Date 4/14/12

B 4 SOURCES OF DRILLING WATER

1. well 2. 3. Benjaminis Ct STREET ADDRESS ON WHICH SIDE OF ROAD (CIRCLE APPROPRIATE BOX) DISTANCE FROM ROAD ENTER FT OR MI TAX MAP: 28 BLK: 11 PARCEL 48

B 2 WELL INFORMATION APPROX. PUMPING RATE (GAL. PER MIN.) AVERAGE DAILY QUANTITY NEEDED (GAL. PER DAY)

USE FOR WATER (CIRCLE APPROPRIATE BOX) DOMESTIC POTABLE SUPPLY & RESIDENTIAL IRRIGATION FARMING (LIVESTOCK WATERING & AGRICULTURAL IRRIGATION) INDUSTRIAL, COMMERCIAL, DEWATERING PUBLIC WATER SUPPLY WELL TEST, OBSERVATION, MONITORING OPEN LOOP GEOTHERMAL CLOSED LOOP GEOTHERMAL

NOT TO BE FILLED IN BY DRILLER HEALTH DEPARTMENT APPROVAL Howard COUNTY NAME COUNTY NO. STATE SIGNATURE DATE ISSUED CO SIGNATURE EXP. DATE

APPROXIMATE DEPTH OF WELL 150 FEET APPROXIMATE DIAMETER OF WELL 6 INCH NEAREST INCH

PROPOSED LOCATION OF WELL ON LOT SHOW PERMANENT STRUCTURES SUCH AS BUILDINGS, SEPTIC SYSTEM, ROADS AND/OR LANDMARKS AND INDICATE NOT LESS THAN TWO DISTANCE MEASUREMENTS TO WELL

METHOD OF DRILLING (circle one) BORED (or Augered) JETTED Jetted & DRIVEN AIR-ROTARY AIR-PERCussion ROTARY (Hydraulic Rotary) CABLE REVerse-ROTary DRive-POINT other

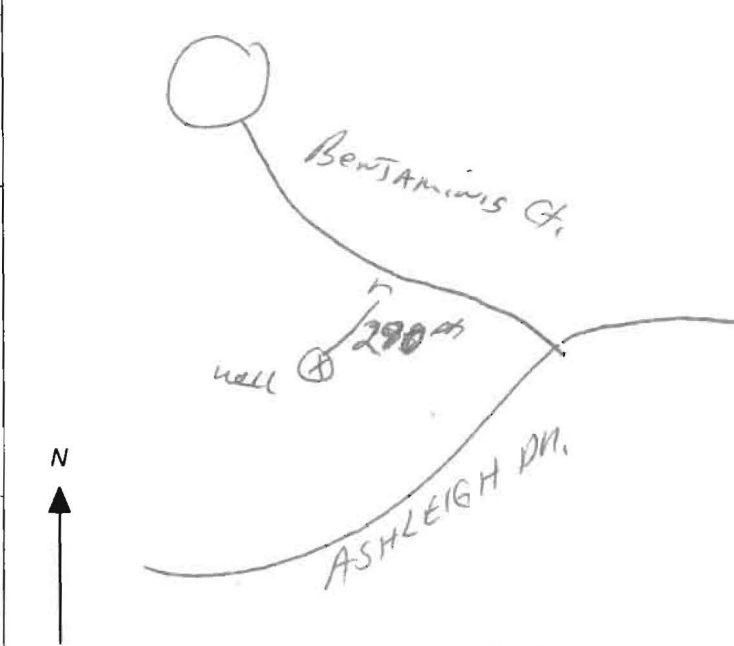

REPLACEMENT OR DEEPEINED WELLS (CIRCLE APPROPRIATE BOX) THIS WELL WILL NOT REPLACE AN EXISTING WELL THIS WELL WILL REPLACE A WELL THAT WILL BE ABANDONED AND SEALED THIS WELL WILL REPLACE A WELL THAT WILL BE USED AS A STANDBY-CONTACT LOCAL APPROVING AUTHORITY FOR POLICY ON STANDBY WELLS THIS WELL WILL DEEPEIN AN EXISTING WELL PERMIT NUMBER OF WELL TO BE REPLACED OR DEEPEINED (IF AVAILABLE)

Not to be filled in by driller (MDE OR COUNTY USE ONLY) APPROP. PERMIT NUMBER HO 2006G020 PERMIT No. HO - 95 - 2376

SPECIAL CONDITIONS NOTE: APPROVING AUTHORITIES SHOULD USE SEPARATE SHEET IF NEEDED. Radium sample required at field test/all wells must be at 100' apart

**HOWARD COUNTY HEALTH DEPARTMENT
BUREAU OF ENVIRONMENTAL HEALTH
WATER AND SEWERAGE PROGRAM
TEL: (410)313-2640 FAX: (410)313-2648**

Information Form for the Installation of the Well Pump, Pitless Adapter, and Supply Piping

NOTE: The installer is responsible for requesting an inspection prior to 9 am on the day of the desired inspection. No work is to be covered until approved by the Health Department. All installations must comply with the National Standard Plumbing Code (NSPC, as amended locally) and COMAR 26.04.04 (MD Well Construction Regulations). Submission of a complete form is required prior to Use and Occupancy approval.

Company Name: NATIONAL WATER SVC Telephone #: 301-854-1333
Address: P.O. BOX 138
ASHTON, MD 20861

(Must circle one) Licensed Plumber Licensed Well Driller **Licensed Well Pump Installer**

License # and name of individual responsible for the field installation:
Name (Print): DAVID RYCKE License# PI 0145

*A licensed individual must perform the actual installation. Apprentices must be under the direct supervision of a licensed journeyman or master plumber, pump installer or well driller. Licenses may be subjected to field verification.

Name of Property Owner: WINCHESTER Telephone #: _____
Subdivision: WALNUT CREEK Lot #: 45 Well Tag #: HO-75-2376
Site Address: 5107 HONEY LOCUST CT
ELICOTT CITY MD 21042

Submersible Pump Data	Pitless Adapter	Well Cap and Electric Conduit
Make: <u>BRUNNTO3</u>	Make: <u>Campbell</u>	Two piece watertight cap: <input checked="" type="checkbox"/>
Model #: <u>15 SQE 10-250</u>	Model#: <u>PA 800</u>	Screened, vented well cap: <input checked="" type="checkbox"/>
Pump Capacity <u>15</u> GPM	Depth: <u>48"</u> (36" min)	Cap secured to casing: <input checked="" type="checkbox"/>
Well Yield: <u>5</u> GPM	NSF approved: <u>YES</u>	Conduit min 18" B.G.: <input checked="" type="checkbox"/>
Depth of well encountered at time of pump installation: <u>26.5</u> (feet)		Conduit secured to well cap: <input checked="" type="checkbox"/>

If pump capacity exceeds well yield, a low water cut off switch is required by NSPC 1990 Section 17.8.4
Torque arrestors or Cable guards are required - Must circle one CRS
Safety rope, if used, attached to inside of well casing with eye bolt N/A

Piping to house	House Connection
Type: <u>POLY</u>	PVC sleeved to undisturbed soil at wall penetration: <u>YES</u>
PSI: <u>160</u> (160 psi min)	Approximate length of sleeve: <u>5'</u>
Depth of supply line: <u>4'</u> (36" min)	Sleeve caulked and sealed properly: <u>YES</u>

The water supply line is required to be at least ten feet from the septic tank, pump chamber, sewage piping, distribution box, drainfields, and sewage reserve area. If this cannot be accomplished, contact this office for approval prior to installation.

Signature of company representative responsible for installation _____ date 10-17-14

For Health Department Use Only - Not to be completed by Installer

Date Insp. Requested: 10/20/14 Date Insp. Approved: 10/22/14 SCR/RR

Inspection Data: Pitless adapter and water supply line at least 36" below grade	<input checked="" type="checkbox"/>
Two piece cap installed and attached to casing securely	<input checked="" type="checkbox"/>
Elec. conduit extends at least 18" below grade/attached to cap properly	<input checked="" type="checkbox"/>
Safety rope installed inside of well casing	<input checked="" type="checkbox"/>
Correct well tag attached properly and casing 8" above finished grade	<input checked="" type="checkbox"/>
Water supply line sleeved adequately at house connection	<input checked="" type="checkbox"/> <u>10/22/14</u>
Adequate grout observed below pitless adapter	<input checked="" type="checkbox"/> <u>10/22/14</u>

10/22/14 Grout seal acceptable; water line fed under footer. WLI APPROVED SCR/RR - connection at house not observed 5 ft. sleeve missing at house grout not observed connection

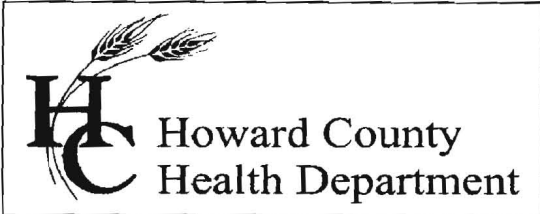

Bureau of Environmental Health

8930 Stanford Blvd., Columbia, MD 21046-2147

Main: 410-313-1771 | Fax: 410-313-2648

TDD 410-313-2323 | Toll Free 1-866-313-6300

www.hchealth.org

Facebook: www.facebook.com/hocohealth

Twitter: HowardCoHealthDep

Maura J. Rossman, M.D., Health Officer

INTERIM CERTIFICATE OF POTABILITY

Expiration Date – June 17, 2014

December 17, 2014

Homeowner
5107 Honey Locust Court
Ellicott City, MD 21042

RE: Walnut Creek, Lot 45
5107 Honey Locust Court
Building Permit: B14001496
Well Permit: HO-95-2376

Dear Homeowner:

This is to advise you that the septic system installation and water well construction for the above referenced property have been inspected and approved. Final approval of the septic system was granted on **12/17/2014**. Final approval of the well line connection to the dwelling was granted on **10/22/2014**. The well construction was completed on **9/27/2012**. Water samples were collected on **9/28/2012 and 11/6/2014**.

The water sample results indicate that the water samples submitted for testing were free of coliform and fecal coliform bacteria at the time of sampling and are bacteriologically safe for drinking.

Gross Alpha and Beta samples were collected on **9/28/2012**. Results showed a Gross Alpha level of **2.2 ± 1.7 pCi/L** and **Gross Beta** level of **4.1 ± 2.0 pCi/L**. The Gross Alpha was below the maximum contaminant level (MCL) of 15 pCi/L and the Gross Beta was below the target level of 50pCi/L (roughly equivalent to the annual dose rate of 4 millirems per year). At the time of testing and with respect to these parameters, the well water is safe for all uses.

This certifies that the initial sampling requirements of COMAR 26.04.04 "Well Regulations" have been met for the water supply system installed under well permit HO-95-2376. Although the submitted sample results are in compliance with COMAR standards, the Health Department does not guarantee water supplies.

This Interim Certificate of Potability will expire **six months** from the date of issuance. Submission of a second bacteriological test indicating the water is free of coliform and fecal coliform bacteria is required prior to the expiration date, after which time a Final Certificate of Potability will be issued. **Failure to submit an additional sample and obtain a Final Certificate of Potability will result in a Notice of Violation and is punishable as a misdemeanor under the Annotated Code of Maryland, Environment Article, 9-1311, subject to a fine of up to \$500 or imprisonment not to exceed three months.**

Please contact (410) 313-1773 to schedule a final water sample appointment or contact a certified water quality laboratory to schedule a water sample. A list of laboratories certified by the state of Maryland may be found at the following website:

<http://www.mde.state.md.us/assets/document/WSP-Labs-2010apr16.pdf>

Approving Authority,

Hank Oswald

Hank Oswald, L.E.H.S.
Environmental Sanitarian
Well & Septic Program

cc: Howard County Dept. of Inspections, Licenses, and Permits
Community Hygiene Program
File

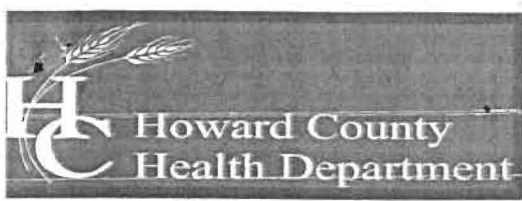

Bureau of Environmental Health

7178 Columbia Gateway Drive, Columbia, MD 21046-2147

Main: 410-313-2640 | Fax: 410-313-2648

TDD 410-313-2323 | Toll Free 1-866-313-6300

www.hchealth.org

Facebook: www.facebook.com/hocohealth

Maura Rossman, M.D., Acting Health Officer

December 21, 2012

Bassler Venture
Attn. Tim Feaga
15950 North Avenue, P.O. Box 482
Lisbon, Maryland 21765

RE: Walnut Creek Lot 45
Benjamins Court
Well Tag: HO - 95 - 2376

Dear Mr. Feaga:

A sample was collected during a yield test on September 28, 2012 and submitted to the Department of Health & Mental Hygiene Laboratories to assess the possible presence of **Gross Alpha** and **Gross Beta** in the future well water supply. **Gross Alpha** and **Gross Beta** measure the total alpha and beta particle activity in a water supply. These naturally occurring radioactive nuclides have been demonstrated to be present in a certain type of geologic formation known as the Baltimore Gneiss which exists in your area of development within the County.

Results from this screening revealed a **Gross Alpha** of 2.2 ± 1.7 picocuries/liter (pCi/L), while the **Gross Beta** level was 4.1 ± 2.0 pCi/L. The **Gross Alpha** result was below its **maximum contaminant level (MCL)** of 15 pCi/L, while the **Gross Beta** level was below its targeted value of 50 pCi/L (roughly equivalent to the **annual dose rate** of 4 millirems/year).

At the time of testing and with respect to these parameters, the future well water supply meets EPA regulatory standards. Additional testing **for these parameters** will not be required to secure the future Use & Occupancy. **Please note** that other standard testing parameters (bacteria, nitrate, turbidity and sand) will still be required to help secure Use & Occupancy.

A copy of the test results is enclosed for your information. Please call this office at 410-313-1773 if you have any further questions.

Sincerely,

A handwritten signature in cursive script that reads 'Bert Nixon'.

Bert Nixon, Director
Bureau of Environmental Health

Enclosure

cc: Barry Glotfelty, MDE Water Mgmt.

Well & Septic property file

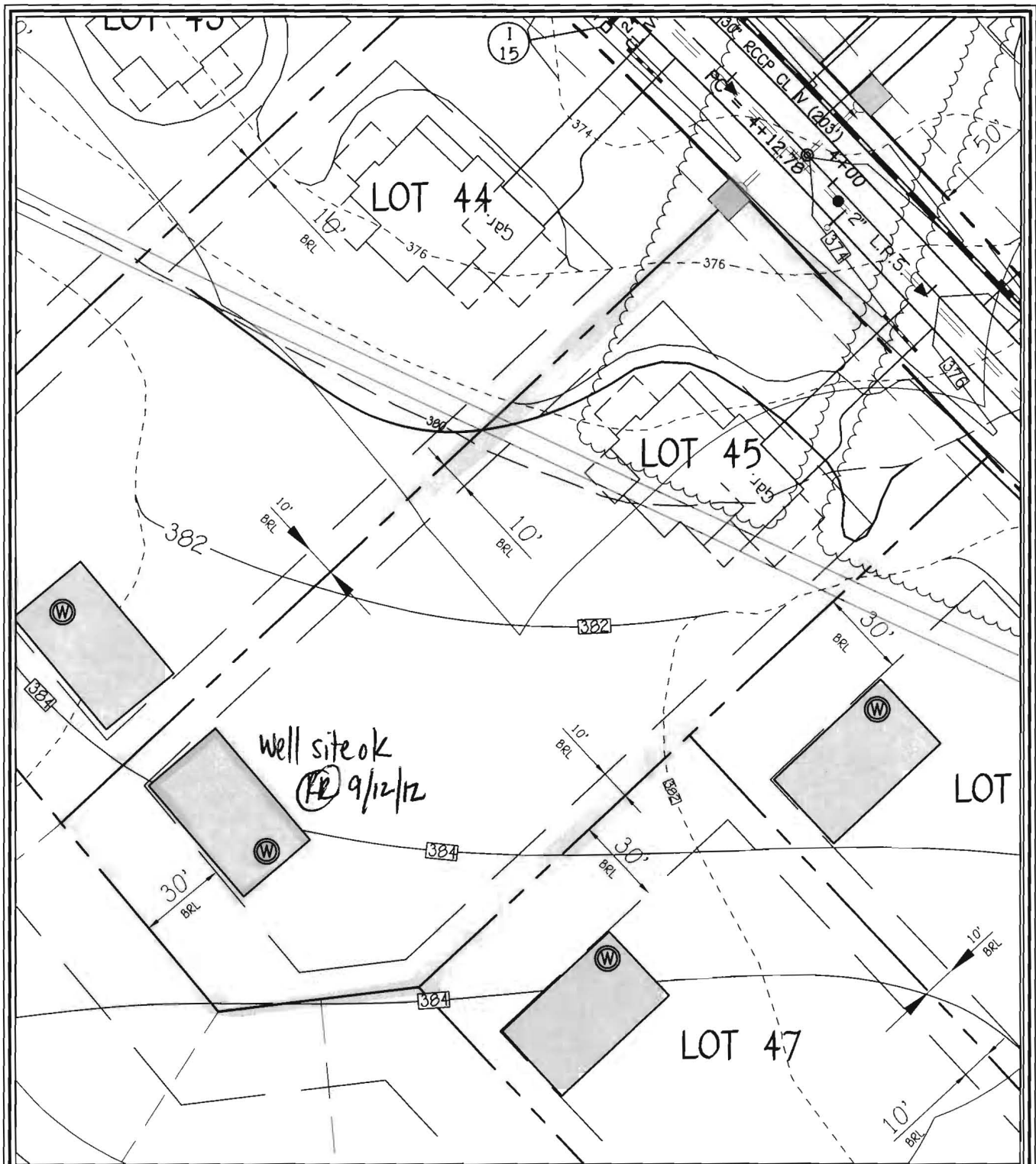

WELL LOCATION INFORMATION:

NORTHING = 572,365.91 EASTING = 1,326,003.00
 LATITUDE = N39°14'18" LONGITUDE = W76°56'55"

FISHER, COLLINS & CARTER, INC.
 CIVIL ENGINEERING CONSULTANTS & LAND SURVEYORS
 CENTENNIAL SQUARE OFFICE PARK - 10272 BALTIMORE NATIONAL PIKE
 ELKLOTT CITY, MARYLAND 21042
 (410) 461 - 2855

**LOT 45 WELL MAP
 WALNUT CREEK
 PHASE TWO**

Lots 23 - 60, Non-Buildable Preservation Parcels
 'C', 'G', 'T', 'K', 'L' And 'M', Buildable Bulk Parcels 'E' And 'H'
 & Non-Buildable Parcel 'J'

ZONED: RC-DEO & RR-DEO
 TAX MAP No. 20 GRID Nos. 4, 5, 10-12, 17, AND 18 PARCEL No. 49
 FIFTH ELECTION DISTRICT HOWARD COUNTY, MARYLAND
 DATE: AUGUST 30, 2012 SCALE: 1"=50'



7178 Columbia Gateway Dr., Columbia, MD 21046
(410) 313-2640 Fax (410) 313-2648
TDD (410) 313-2323 Toll Free 1-866-313-6300
website: www.hchealth.org

Peter L. Bielensohn, M.D., M.P.H., Health Officer

TO ALL INTERESTED PARTIES

When submitting a well application for a proposed well for new construction, please indicate one of the following:

Well Site Location:

Walnut Creek	45	Benjamins Court
<u>Subdivision/Property Name</u>	<u>Lot #</u>	<u>Road Name</u>

- The well site has been staked by Fisher, Collins, and Carter, Inc.,
(professional land surveyor or company employing professional land surveyors)
on 04/22/12 (date) and does not require a site inspection.
- The well driller, builder or property owner will call the Health Department to schedule a time to meet in the field to verify the proposed well site location.

This sheet, along with two copies of an acceptable well site plan, must be attached to the green well permit application.

Revised 3/11/07

Send Report To:

Bert Nixon

Howard County Health Department
Bureau of Environmental Health
7178 Columbia Gateway Drive
Columbia, Maryland 21046

State of Maryland
DHMH - Laboratories Administration

Division of Environmental Chemistry

RADIATION LABORATORY

201 W. Preston Street, Baltimore, Maryland 21201

John M. DeBoy, Dr. P. H., Director

E0007158-1

LABORATORY ANALYSIS REQUEST

Sample Bottle No. A: H0952376 No. B: — Field Blank Bottle No. 1: FBKW92812 No B: —

Plant/Site Name: Walnut Creek Lot 45 County: Howard

Sample Source: Benjamin Ct. Location: H0-95-2376
(well no, lab sink, sample tap, etc.)

County: 1 3 Plant No.

CHECK (one per box)

Drinking Water
Landfill
Stream
Other

Community
Non-community
Private
Other

Source (raw water)
Distribution (treated)
MCL

Emergency
Routine
Recheck
Special

Collector: K. Wolf

Telephone No.: 410 313 2645

Date Collected: 7/28/12

Time Collected: — a.m. 12 p.m.

Nitric Acid Preserved: Yes No

Iced: Yes No

Submitters Code:

Federal Project:

Field Data: — pH — Chlorine

Remarks: Sample pH preserved to 6.20

✓	Test	EPA Code	Laboratory No.	Results (pCi/L)	Date Analyzed	Date Reported
✓	Gross Alpha	4000	0715	2.2 ± 1.7	10/02/12	10/03/12
✓	Gross Beta	4100	0715	4.1 ± 2.0	11	1
	Radon-222 Bottle A	4004				
	Radon-222 Bottle B	4004				
	Field Blank #A	4004				
	Field Blank #B	4004				
	Tritium					
	Ra - 226	4020				
	Ra - 228	4030				
	Total Uranium	4006				

Date Received: 10/01/12

Supervisor: [Signature]

Tel. No.: (410) 767 - 5537 Fax No.: (410) 333 - 5373

Send Report To:

Bert Nixon

Howard County Health Department
Bureau of Environmental Health
7178 Columbia Gateway Drive
Columbia, Maryland 21046

State of Maryland
DHMH - Laboratories Administration
Division of Environmental Chemistry
RADIATION LABORATORY
201 W. Preston Street, Baltimore, Maryland 21201
John M. DeBoy, Dr. P. H., Director

LABORATORY ANALYSIS REQUEST

Sample Bottle No. A: H0952376 No. B: — Field Blank Bottle No. 1: FBKW92812 No B: —

Plant/Site Name: Walnut Creek Lot 45 County: Howard

Sample Source: Benjamin Ct. Location: H0-95-2376
(well no, lab sink, sample tap, etc.)

County: 1 3 Plant No.

CHECK (one per box)

Drinking Water	<input checked="" type="checkbox"/>
Landfill	<input type="checkbox"/>
Stream	<input type="checkbox"/>
Other	<input type="checkbox"/>

Community	<input type="checkbox"/>
Non-community	<input type="checkbox"/>
Private	<input checked="" type="checkbox"/>
Other	<input type="checkbox"/>

Source (raw water)	<input checked="" type="checkbox"/>
Distribution (treated)	<input type="checkbox"/>
MCL	<input type="checkbox"/>

Emergency	<input type="checkbox"/>
Routine	<input checked="" type="checkbox"/>
Recheck	<input type="checkbox"/>
Special	<input type="checkbox"/>

Collector: K. Wolf

Telephone No.: 410 313 2645

Date Collected: 7/28/12

Time Collected: — a.m. 12 p.m.

Nitric Acid Preserved: Yes No

Iced: Yes No

Submitters Code:

Federal Project:

Field Data: — pH — Chlorine

Remarks: Sample pH preserved to 4.210

✓	Test	EPA Code	Laboratory No.	Results (pCi/L)	Date Analyzed	Date Reported
✓	Gross Alpha	4000				
✓	Gross Beta	4100				
	Radon-222 Bottle A	4004				
	Radon-222 Bottle B	4004				
	Field Blank #A	4004				
	Field Blank #B	4004				
	Tritium					
	Ra - 226	4020				
	Ra - 228	4030				
	Total Uranium	4006				

Date Received: — / — / —

Supervisor: _____

•Tel. No.: (410) 767 - 5537 •Fax No.: (410) 333- 5373

FOUNTAIN VALLEY ANALYTICAL LABORATORY, INC.

1413 Old Taneytown Rd. Westminster, MD (410) 848-1014 (410) 876-4554 FAX (410) 848-0298

REPORT OF ANALYSIS

Laboratory ID #: 97638 Account #: 3123
Reference: Walnut Creek Lot 45 Company: National Water Servicing
Location: 5107 Honey Locust Court Requested By: Dave Rycke
Ellicott City, MD 21042 Source: Well Water
Date/ Time Collected: 11/6/2014 1000 Site: Pressure Tank
Date/Time Rec'd: 11/6/2014 1235 Treatment: None
Chlorine ppm: Free: ND Total: ND pH: 7.5
Collected By: R. Ott 4269RO Well #: HO-95-2376

PARAMETERS	RESULTS	UNITS	REFERENCE	METHOD	DATE/TIME/ANALYST
✓ Bacteria, Coliform, Total, MPN	<1.0	MPN/ 100 ml	<1.0	SM18 9223	11/7/2014 / 0815 / CCH
✓ Bacteria, E. coli, MPN	<1.0	MPN/ 100 ml	<1.0	SM18 9223	11/7/2014 / 0815 / CCH
✓ Nitrate	3.98	mg/L	10	601	11/7/2014 / 1045 / CCH
✓ Turbidity	0.78	NTU	<10	SM18 2130B	11/6/2014 / 1600 / CRS
✓ Sand	NS	mg/L	5	Visual/Gravimetric	11/6/2014 / 1600 / CRS

Samples okay
-4.0, 12/17/14

NOTES

- 1 mg/L = milligrams per liter (also, parts per million)
- 2 MPN/ 100 ml = Most Probable Number [of viable bacteria] per 100 ml of sample.
- 3 NS = None Seen (NS indicates less than 5 mg/L)
- 4 NTU = Nephelometric Turbidity Units
- 5 Results less than or within the reference range are considered satisfactory and within potable water limits at the time of sampling.
- 6 ND:None Detected
- 7 pH & Chlorine level tested on site
- 8 Visual well check: Sealed, vented cap

Reason for Test : Use & Occupancy

Building Permit # : 14001496

Date Reported: 11/7/2014