

2005
 wk red
 v micac
 loam w/
 pockets
 hvyl
 wk footprint
 ribbons 1-1/2"
 5'
 brn, lt brn
 fine gr.
 SL
 trace
 Rock
 Bottom

2006
 rd brn
 hvyl
 packets
 CL
 3'
 SL, lt brn
 rd brn, hvyl
 L } transition
 5'
 brn,
 lt. brn
 fine
 gr.
 SL
 Trace
 Rx
 Bottom

2007
 wk rd
 CL
 packets
 hvyl w/
 clay skins
 sb's, massive
 8'
 hvyl L @
 6 1/2'
 ybrn
 micac
 Bottom

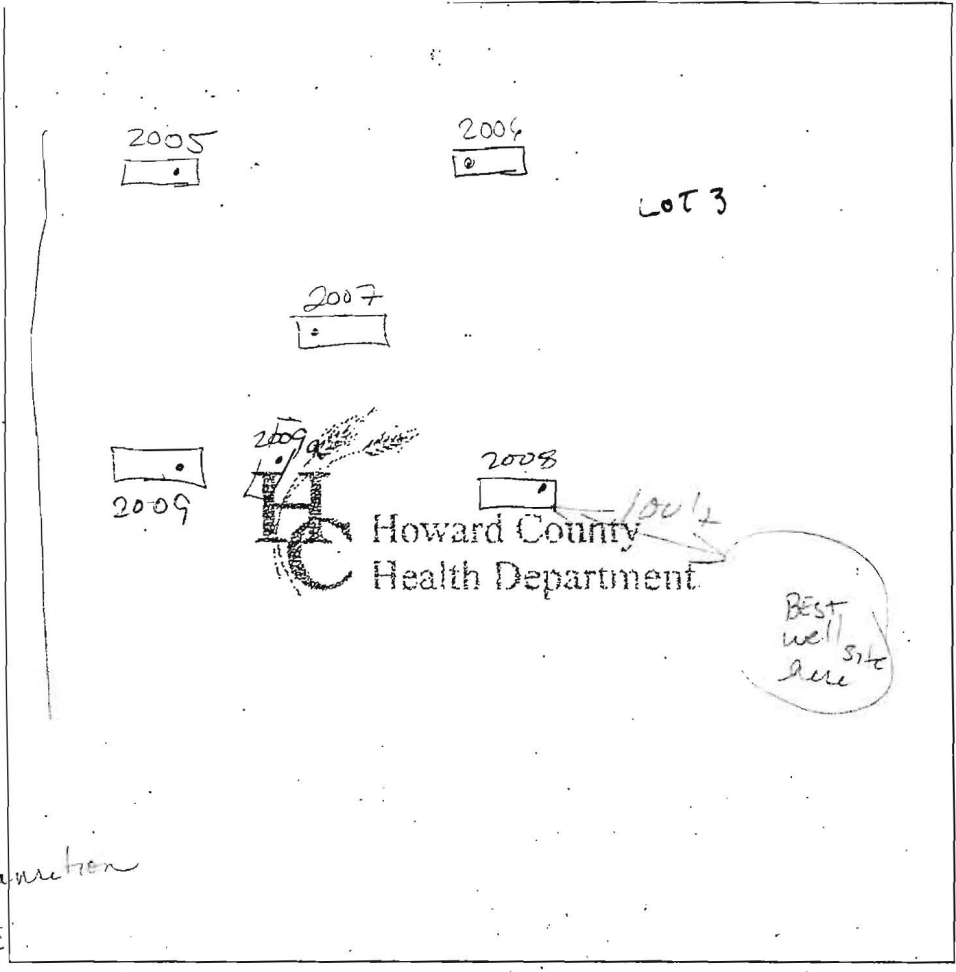

2001
 Str rd brn
 CL
 3'
 Str red
 impact
 hvyl L
 6 1/2-7'
 red
 micac
 loam
 easily ball's
 ribbons 3/4-1"
 11 1/2'
 Refusal
 2008
 Str red
 hvyl
 gr. 2 pl
 3'
 8 horizon
 dense
 Red CL
 6 1/2-7'
 14 brn
 SL white
 f-med
 gr.
 w.c.s.g.
 Bottom

DATE	TEST #	DEPTH	START	BREAK 1" DROP	STOP 2" DROP	TIME OF 2nd INCH	P/F/H	
4-24-06	2005	5 1/2'	9:45	9:47	9:50	3	P	
	2006	6'	9:53	9:56	10:00	4	P	
	2007	7 1/2'	9:54	9:56	10:00	4	P	
	2009	7' 5"	10:01	10:25	10:53	still on 2nd peg	F	
	2008	6'	10:05	10:08	10:12	4	P	
	2009a	Δ @ 8'	textured as hole dug					
	@ 9'	2 egg all.	3:37	3:49			P	

2009a
 8' red
 micac
 friable
 s.g.
 lam

REMARKS Holes dug per stake EXCEPT 2009a

SANITARIAN Kaci BACKHOE Hatfield OTHERS

TEST HOLES USED IN SDA 82:3 AVG. PERC TIME SQ.-FT/BR

TRENCH WIDTH INLET DEPTH MAX. BOT DEPTH EFFECTIVE SW

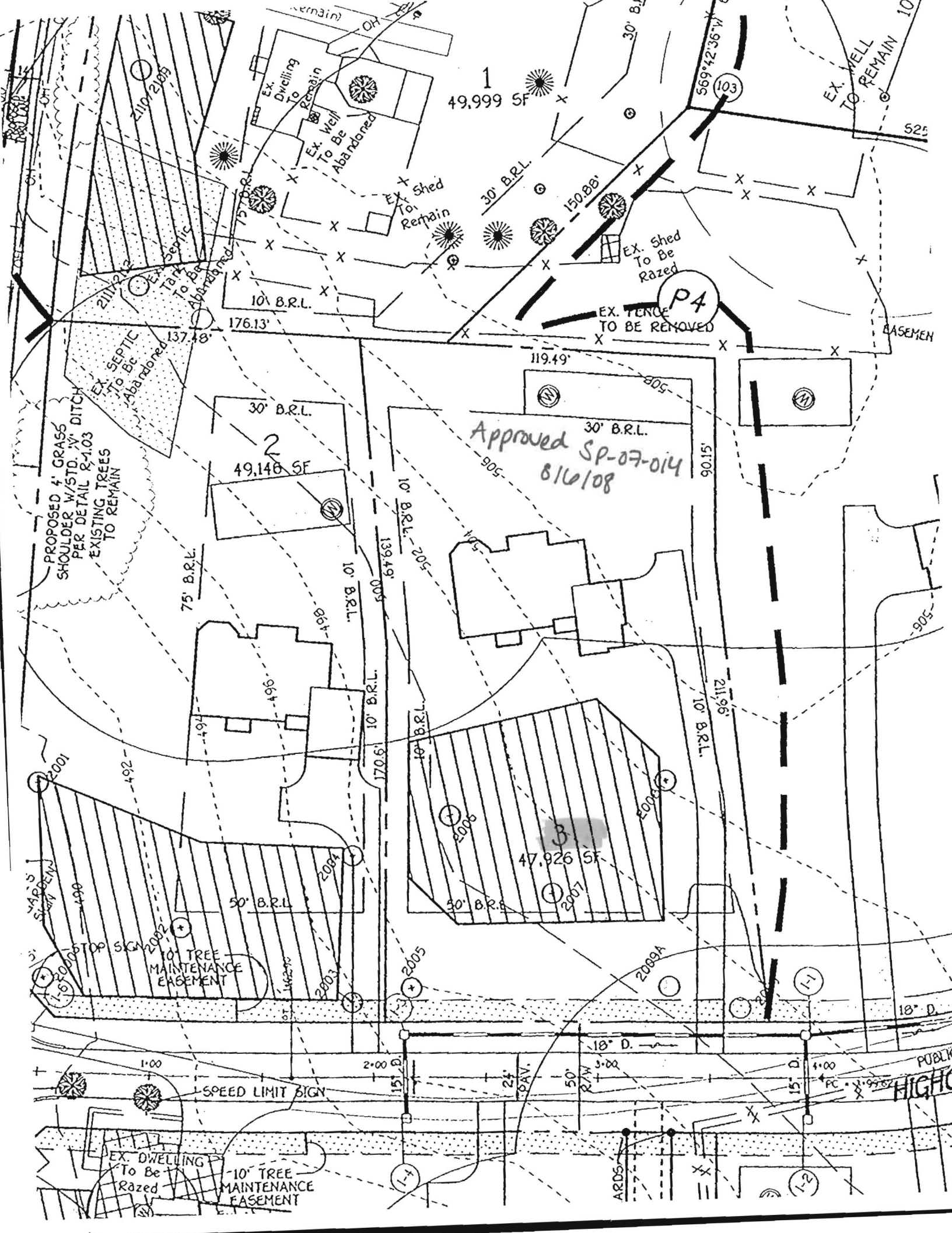

1
49,999 SF

2
49,146 SF

3
47,926 SF

Approved SP-07-014
8/16/08

PROPOSED 4' GRASS
SHOULDER W/STD 4" DITCH
PER DETAIL 8-1.03
EXISTING TREES
TO REMAIN

EX. SEPTIC
TANK
TO BE
ABANDONED

EX. DWELLING
TO
REMAIN

EX. WELL
TO BE
ABANDONED

EX. SHED
TO
REMAIN

EX. SHED
TO BE
RAZED

EX. FENCE
TO BE REMOVED

75' B.R.L.

30' B.R.L.

10' B.R.L.

10' B.R.L.

10' B.R.L.

10' B.R.L.

50' B.R.L.

10' TREE
MAINTENANCE
EASEMENT

10' TREE
MAINTENANCE
EASEMENT

EX. DWELLING
TO BE
RAZED

P4

103

BASEMENT

PUBLIC
HIGHWAY

SPEED LIMIT SIGN

18" D.

18" D.

50' PAV.

15' D.

15' D.

4" D.

ARCS

1-2

1-1

2089A

2005

2008

2007

2006

2004

2003

2001

2002

139.49'

119.49'

176.13'

137.48'

10' B.R.L.

30' B.R.L.

150.88'

30' B.R.L.

599°42'36" W

525

EX. WELL
TO REMAIN