

APPLICATION

FOR PERCOLATION TESTING AND SITE EVALUATION

TEST DATE(S) _____ TEST TIME _____ AD 520794

AGENCY REVIEW: _____ DATE 7/23/2004

DO NOT WRITE ABOVE THIS LINE

I HEREBY APPLY FOR THE NECESSARY TESTING/EVALUATION PRIOR TO ISSUANCE OF SEWAGE DISPOSAL SYSTEM PERMIT(S) TO:

CHECK AS NEEDED:

- CONSTRUCT NEW SEPTIC SYSTEM(S)
- REPAIR/ADD TO AN EXISTING SEPTIC SYSTEM
- REPLACE AN EXISTING SEPTIC SYSTEM

CHECK AS NEEDED:

- NEW STRUCTURE(S)
- ADDITION TO AN EXISTING STRUCTURE
- REPLACE AN EXISTING STRUCTURE

CHECK ONE:

- CREATE NEW LOT(S)
- BUILD ON AN EXISTING LOT IN A SUBDIVISION
- BUILD ON AN EXISTING PARCEL OF RECORD

IS THE PROPERTY WITHIN 2500' OF ANY RESERVOIR?

- YES
- NO

THE TYPE OF STRUCTURE IS:

- RESIDENTIAL WITH _____ PROPOSED BEDROOMS IN THE COMPLETED STRUCTURE (NOTE **UNKNOWN** IF APPROPRIATE)
- COMMERCIAL (PROVIDE DETAIL OF NUMBERS AND TYPES OF EMPLOYEES/ CUSTOMERS ON ACCOMPANYING PLAN)
- INSTITUTIONAL/GOVERNMENT (PROVIDE DETAIL OF NUMBERS AND TYPES OF EMPLOYEES/USERS ON ACCOMPANYING PLAN)

PROPERTY OWNER(S) McKendree Associates, LLC

DAYTIME PHONE (410) 828-1946 CELL - FAX (410) 828-6635

MAILING ADDRESS 1300 York Rd Lutherville MD 21093
STREET CITY/TOWN STATE ZIP

APPLICANT Ronald B. Wildman

DAYTIME PHONE 410-869-9999 CELL 443-324-2242 FAX 410-869-9901

MAILING ADDRESS 4747 Bonnie Branch Rd Ellicott City MD 21043
STREET CITY/TOWN STATE ZIP

APPLICANT'S ROLE: DEVELOPER BUILDER BUYER RELATIVE/FRIEND REALTOR CONSULTANT

PROPERTY LOCATION
SUBDIVISION/PROPERTY NAME Walnut Springs Nursery (formerly) LOT NO. _____

PROPERTY ADDRESS ~~2245~~ McKendree Road, West Friendship, MD, 21094
ADDRESS IN DOUBT STREET TOWN/POST OFFICE

TAX MAP PAGE(S) 14 GRID 6 PARCEL(S) 128 PROPOSED LOT SIZE 1 AC

AS APPLICANT, I UNDERSTAND THE FOLLOWING: THE SYSTEM INSTALLED SUBSEQUENT TO THIS APPLICATION IS ACCEPTABLE ONLY UNTIL PUBLIC SEWERAGE IS AVAILABLE. THIS APPLICATION IS COMPLETE WHEN ALL APPLICABLE FEES AND A SUITABLE SITE PLAN HAVE BEEN RECEIVED. I ACCEPT THE RESPONSIBILITY FOR COMPLIANCE WITH ALL M.O.S.H.A. AND "MISS UTILITY" REQUIREMENTS. APPROVAL IS BASED UPON SATISFACTORY REVIEW OF A PERC CERTIFICATION PLAN.

TEST RESULTS WILL BE MAILED TO APPLICANT.

Ronald B. Wildman
SIGNATURE OF APPLICANT

HOWARD COUNTY HEALTH DEPARTMENT, BUREAU OF ENVIRONMENTAL HEALTH, WELL AND SEPTIC PROGRAM
3525-H ELLICOTT MILLS DRIVE, ELLICOTT CITY, MARYLAND 21043-4544 (410) 313-1771 FAX (410) 313-2648
TDD (410) 313-2323 TOLL FREE 1-877-4MD-DHMH

Mc Kendree Rd

AP/

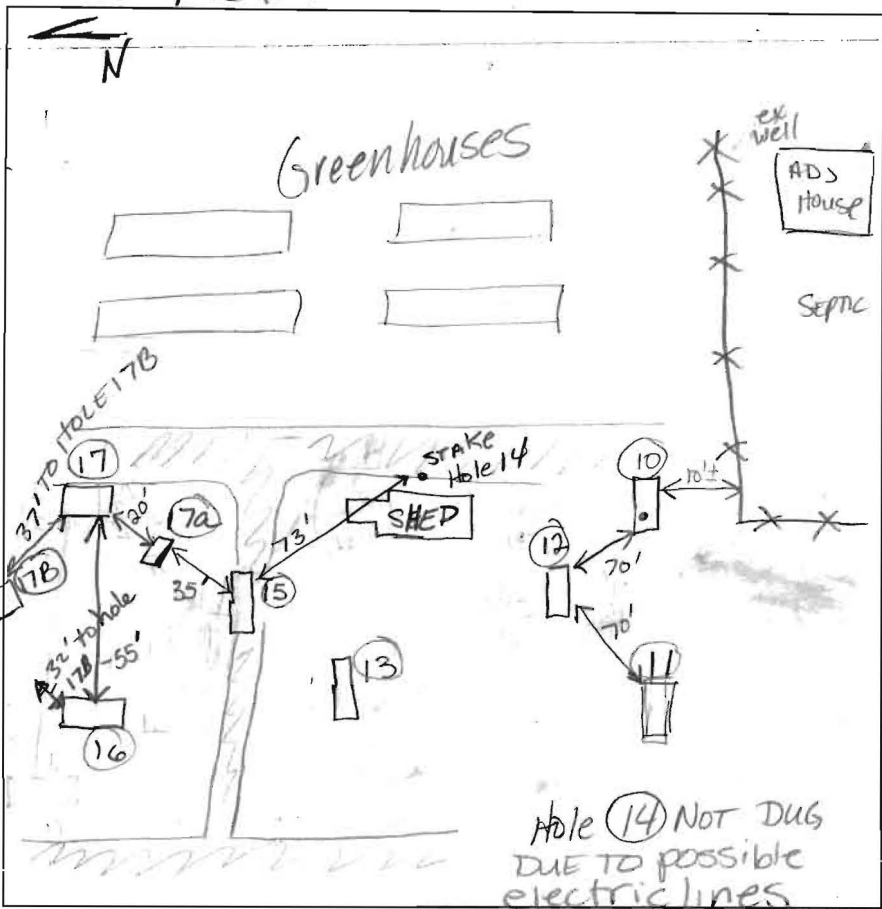

- (10) (11)
DK brn Loam
plow layer
MIXED w/ gravel
2pl L 14"
wk org
brn
L
Sbk 1 1/2" x 1"
org brn
y brn
SL
w.c.s.g.
5-5 1/2'
Str rd
wk y brn
LS-S
Bottom
- (17a) (12) (15)
org
CL w/
pockets
sIL
3 1/2'
- 14 brn
L Sand,
W.C.
S.g.
fair Mn
concretions
@ 8'
Trace wk
SAPOLITE
Bottom
- (13)
org brn
Sbk 1/4 pl
Loam pockets
of hvyl L
3'
14 brn
loose
SL w/
pockets
of Loam
7 1/2'
Mn concretions
red tan
v. fr sap
in loam
Trace Rx
Bottom

- (15)
Wbrg
Loam
w/ pockets
sIL
Transition
L 7 sIL
14 brn
LS-S
v. fine
grained
3 1/2'
5'
Bottom
- (17)
Brn
hvyl
Sbk-2'
2pl 2-4"
wk rd brn
CL
str brn
sIL
MASSIVE
SL @ 10'
Bottom
- (17B)
DK brn
gFL
3pl
hvyl-sIL
w/ CL skins?
y brn
L STONY
FRAGS 200% on
wall
str yellow
fine S
8' pocket
hard
SAP 2/150%
Bottom

DATE	TEST #	DEPTH	START	BREAK 1" DROP	STOP 2" DROP	TIME OF 2ND INCH	P/F/H
12-1-04	(10)	5 1/2' M	10:48	10:53	11:10	17	P
	(11)	Visual	SEE	HOLE #	10	12' Bottom	OK
	(12)	5 1/2' M	10:52	11:03	11:20+	17	P
	(13)	5 1/2'	11:28	11:36	11:33	3	P
	(16)	5 1/2' M	11:04	11:06	11:09	3	OK P
17 to 17B 31'	(17)	6' S	11:34	Failed	too slow	1/8" movt in 30 min	
	(15)	5 1/2'	11:41	11:44	11:48	3	P
8" diam No	(17b)	5 1/2'	12:05	12:07	12:14	3	P
		Ver. Well drained soils				compaction of fine SAND => time	

REMARKS Staked by surveyor Trace Rx, No mica
 SANITARIAN Kace BACKHOE Willie OTHERS Ron Wildfield
 TEST HOLES USED IN SDA _____ AVG. PERC TIME _____ SQ. FT/BR 180
 TRENCH WIDTH 3 INLET DEPTH 4 MAX. BOT DEPTH 7 EFFECTIVE S/W 2'

NEED TO LOCATE 17a & 17b
ON REVISED Perc PLAN.



APPLICATION

FOR PERCOLATION TESTING AND SITE EVALUATION

TEST DATE(S) 3/22/2007 TEST TIME 3pm A/P _____

AGENCY REVIEW: _____ DATE _____

DO NOT WRITE ABOVE THIS LINE

I HEREBY APPLY FOR THE NECESSARY TESTING/EVALUATION PRIOR TO ISSUANCE OF SEWAGE DISPOSAL SYSTEM PERMIT(S) TO:

CHECK AS NEEDED:

- CONSTRUCT NEW SEPTIC SYSTEM(S)
- REPAIR/ADD TO AN EXISTING SEPTIC SYSTEM
- REPLACE AN EXISTING SEPTIC SYSTEM

CHECK AS NEEDED:

- NEW STRUCTURE(S)
- ADDITION TO AN EXISTING STRUCTURE
- REPLACE AN EXISTING STRUCTURE

CHECK ONE:

- CREATE NEW LOT(S)
- BUILD ON AN EXISTING LOT IN A SUBDIVISION
- BUILD ON AN EXISTING PARCEL OF RECORD

IS THE PROPERTY WITHIN 2500' OF ANY RESERVOIR?

- YES
- NO

THE TYPE OF STRUCTURE IS:

- RESIDENTIAL WITH _____ PROPOSED BEDROOMS IN THE COMPLETED STRUCTURE (NOTE **UNKNOWN** IF APPROPRIATE)
- COMMERCIAL (PROVIDE DETAIL OF NUMBERS AND TYPES OF EMPLOYEES/ CUSTOMERS ON ACCOMPANYING PLAN)
- INSTITUTIONAL/GOVERNMENT (PROVIDE DETAIL OF NUMBERS AND TYPES OF EMPLOYEES/USERS ON ACCOMPANYING PLAN)

PROPERTY OWNER(S) _____

DAYTIME PHONE _____ CELL _____ FAX _____

MAILING ADDRESS _____
STREET CITY/TOWN STATE ZIP

APPLICANT _____

DAYTIME PHONE _____ CELL _____ FAX _____

MAILING ADDRESS _____
STREET CITY/TOWN STATE ZIP

APPLICANT'S ROLE: DEVELOPER BUILDER BUYER RELATIVE/FRIEND REALTOR CONSULTANT

PROPERTY LOCATION
SUBDIVISION/PROPERTY NAME _____ LOT NO. _____

PROPERTY ADDRESS _____
STREET TOWN/POST OFFICE

TAX MAP PAGE(S) _____ GRID _____ PARCEL(S) _____ PROPOSED LOT SIZE _____

AS APPLICANT, I UNDERSTAND THE FOLLOWING: THE SYSTEM INSTALLED SUBSEQUENT TO THIS APPLICATION IS ACCEPTABLE ONLY UNTIL PUBLIC SEWERAGE IS AVAILABLE. THIS APPLICATION IS COMPLETE WHEN ALL APPLICABLE FEES AND A SUITABLE SITE PLAN HAVE BEEN RECEIVED. I ACCEPT THE RESPONSIBILITY FOR COMPLIANCE WITH ALL M.O.S.H.A. AND "MISS UTILITY" REQUIREMENTS. APPROVAL IS BASED UPON SATISFACTORY REVIEW OF A PERC CERTIFICATION PLAN.

TEST RESULTS WILL BE MAILED TO APPLICANT. _____
SIGNATURE OF APPLICANT

HOWARD COUNTY HEALTH DEPARTMENT, BUREAU OF ENVIRONMENTAL HEALTH, WELL AND SEPTIC PROGRAM
7178 COLUMBIA GATEWAY DRIVE COLUMBIA, MARYLAND 21046 (410) 313-2640 FAX (410) 313-2648
TDD (410) 313-2323 TOLL FREE 1-877-4MD-DHMH

A/P _____

Pavement (A) 4"
 Yellow-Red Brown Fill 2'
 Reddish Yellow Clay
 Brownish Yellow LM 2' dense & compact solm
 Brownish Yellow LS w/30% thrd soil
 12'

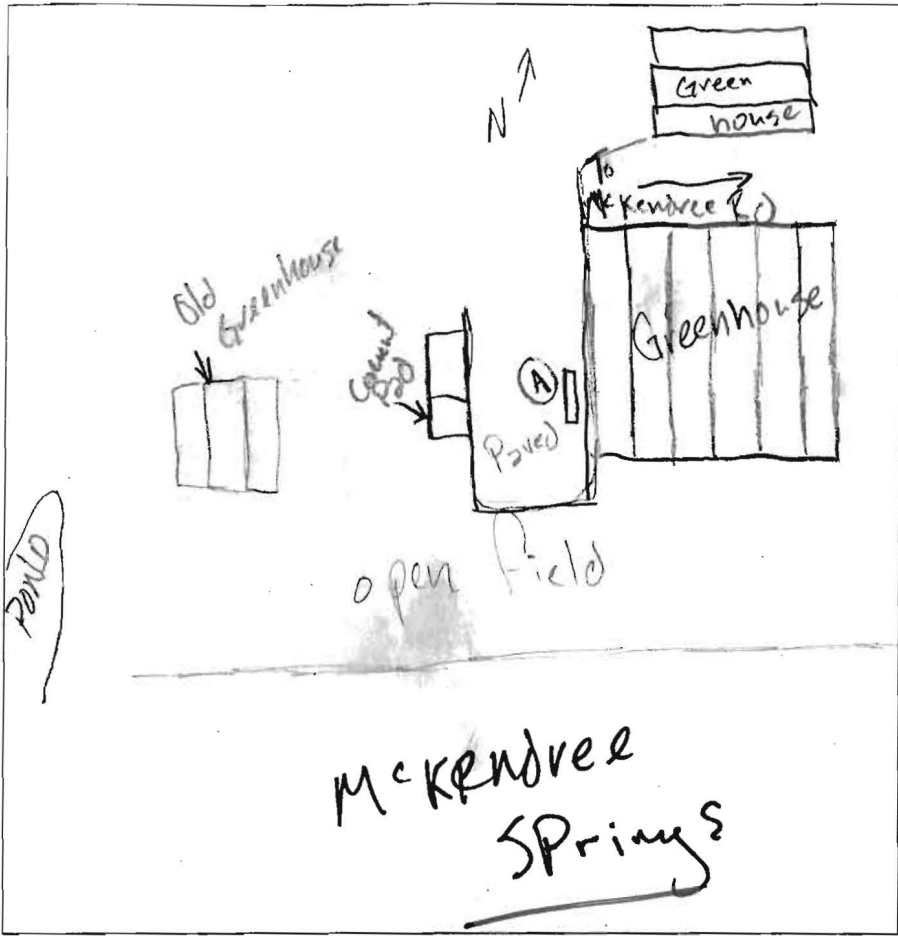



McKendree Springs

DATE	TEST #	DEPTH	START	BREAK 1" DROP	STOP 2" DROP	TIME OF 2ND INCH	P/F/H	
3/22/07	(A)	6/12	2:46	Pulled @		3:06	Slow	
		7/12	3:11	3:13	3:19	5m	P	
		2' of fill in this area !!						

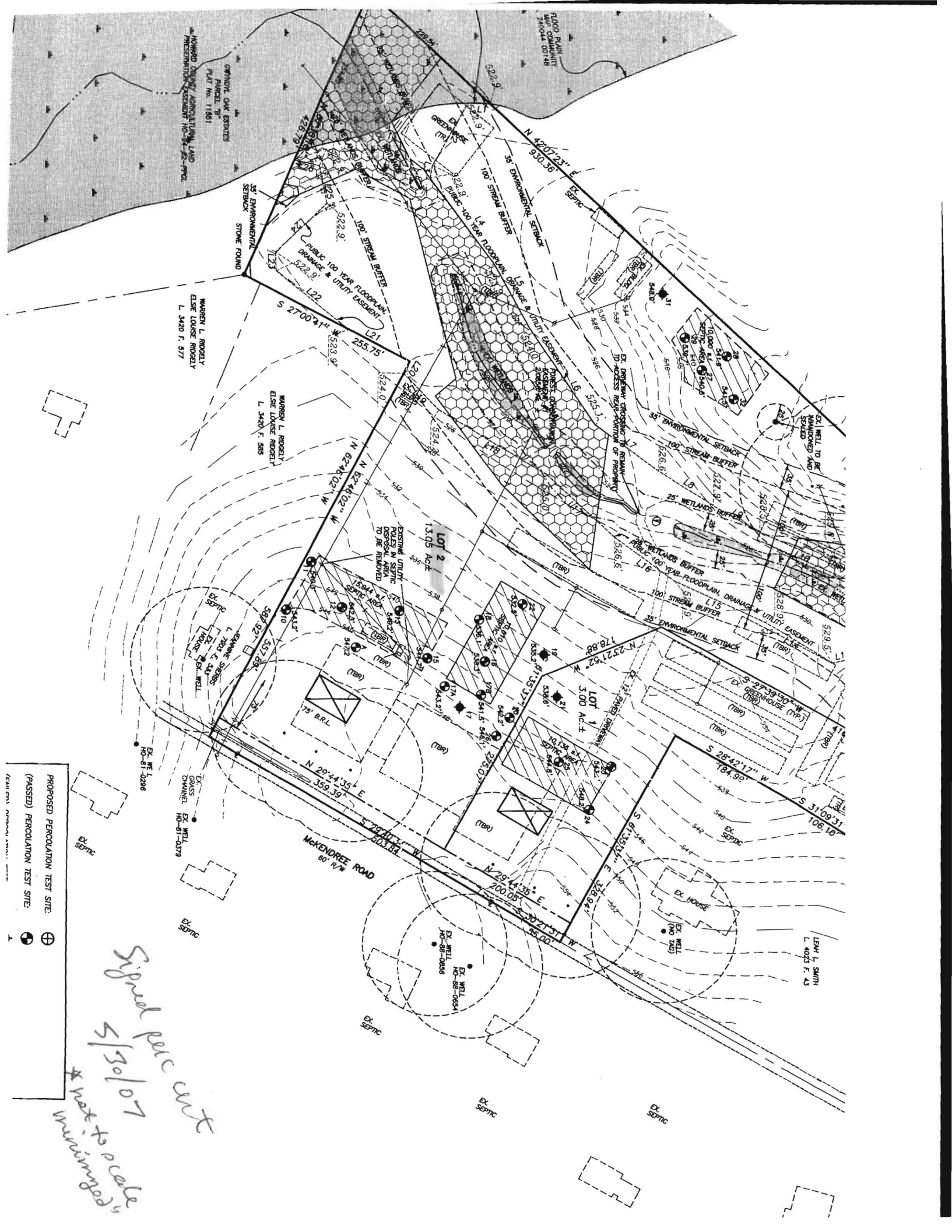
REMARKS Wet season '07 - Trenches would have to be 8' d.
 SANITARIAN GAC BACKHOE Mike Johnson (5-1) OTHERS Ron Wildman
 TEST HOLES USED IN SDA A AVG. PERC TIME _____ SQ. FT/BR _____
 TRENCH WIDTH _____ INLET DEPTH _____ MAX. BOT DEPTH _____ EFFECTIVE SW _____



PROPOSED PERCOLATION TEST SITE: 
 (PASSED) PERCOLATION TEST SITE: 

Signed per cent
5/31/07
**not to scale*
Manning's

7/24/07 (17)

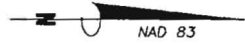

JOHN C. MOBBERTLEY
 CRETCHEN B. MOBBERTLEY
 L 2210 F. 123

HOWARD COUNTY AGRICULTURAL LAND
 PRESERVATION EASEMENT HO-90-15-E

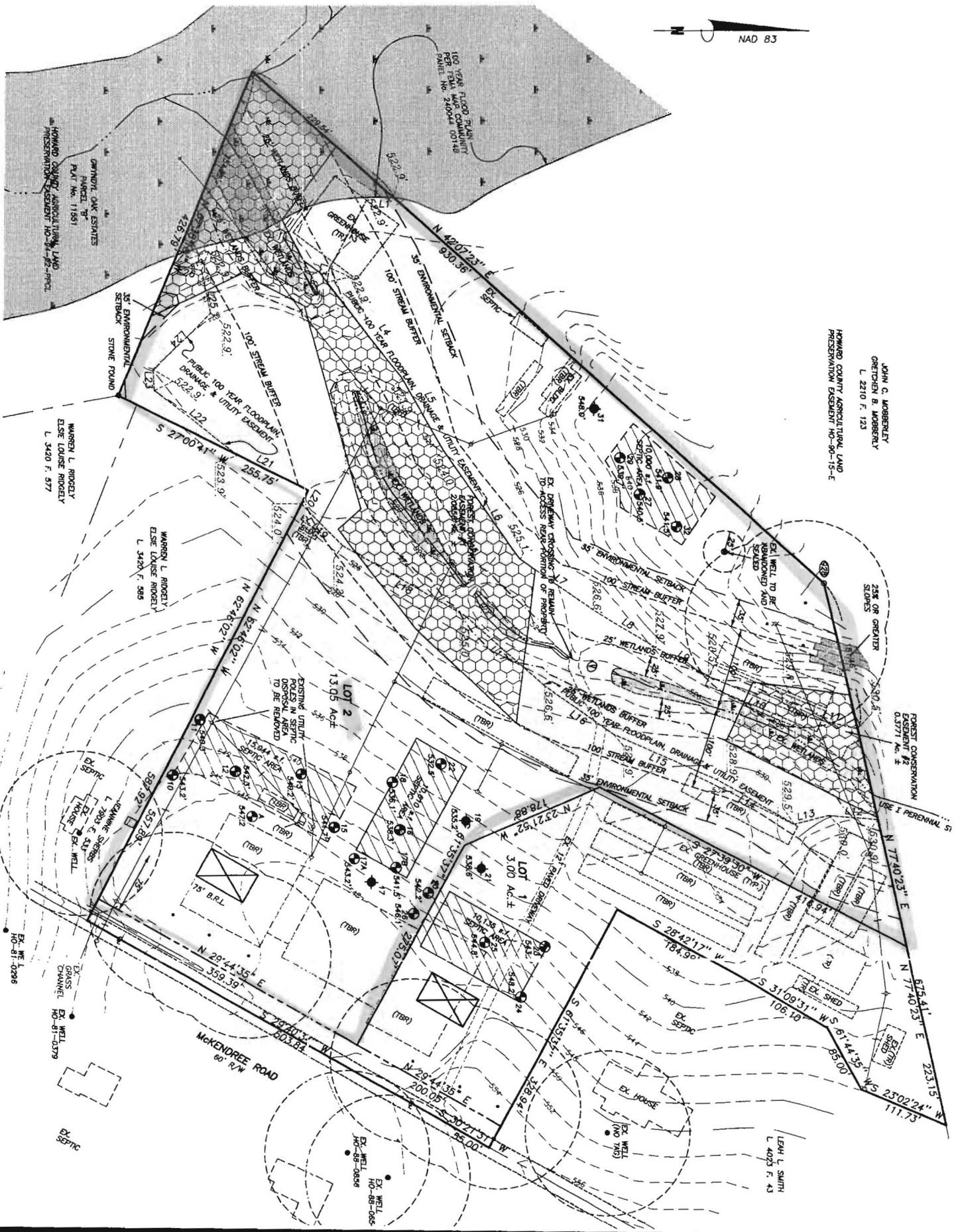

Signal per cost

5/30/07

HOWARD COUNTY AGRICULTURAL LAND
 PRESERVATION EASEMENT HO-90-15-E
 PART 11591

WARREN L. ROGELY
 ELSIE LOUISE ROGELY
 L 3420 F. 577

WARREN L. ROGELY
 ELSIE LOUISE ROGELY
 L 3403 F. 585

LEAH L. SMITH
 L 4023 F. 43

McKENDREE ROAD
 60' R/W

FOREST CONSERVATION
 EASEMENT #2
 0.5771 Ac. ±

100 YEAR FLOOD PLAIN
 PER FEMA 20044 05190

ORNDORF, OAK ESTATES
 PART 11591

WARREN L. ROGELY
 ELSIE LOUISE ROGELY
 L 3420 F. 577

WARREN L. ROGELY
 ELSIE LOUISE ROGELY
 L 3403 F. 585

LEAH L. SMITH
 L 4023 F. 43

McKENDREE ROAD
 60' R/W

FOREST CONSERVATION
 EASEMENT #2
 0.5771 Ac. ±

100 YEAR FLOOD PLAIN
 PER FEMA 20044 05190

ORNDORF, OAK ESTATES
 PART 11591

WARREN L. ROGELY
 ELSIE LOUISE ROGELY
 L 3420 F. 577

WARREN L. ROGELY
 ELSIE LOUISE ROGELY
 L 3403 F. 585

LEAH L. SMITH
 L 4023 F. 43

McKENDREE ROAD
 60' R/W

FOREST CONSERVATION
 EASEMENT #2
 0.5771 Ac. ±

100 YEAR FLOOD PLAIN
 PER FEMA 20044 05190