

COUNTY #

SOIL PROFILE

0' (130)
 Red Br
 Cl Loam
 2.5' Red Br Si
 Cl Loam
 3.5' Red Or Br
 Si Cl Loam
 and Si Loam
 5.5' Light Br
 Sa Loam
 With Some
 Silt
 ~5% Rock
 11.5' Mottling
 14.5'

(131)

Red Br
 cl Loam
 5'-6' Or Br Si
 Cl Loam
 7.5' Or Red Sa
 Loam With
 Some Silt
 9.5' Med Or
 Br Sa Loam
 5-10% Rock
 12' Mottling
 Near Bottom
 14'

(132)

Red Br
 Cl Loam
 6' Or Br Sa
 ct Loam
 5.5' Or Br and
 Light Br
 Sa Loam
 with some
 silt
 Pocket of
 ~30% Rock
 No Clear
 Mottling
 13.5'

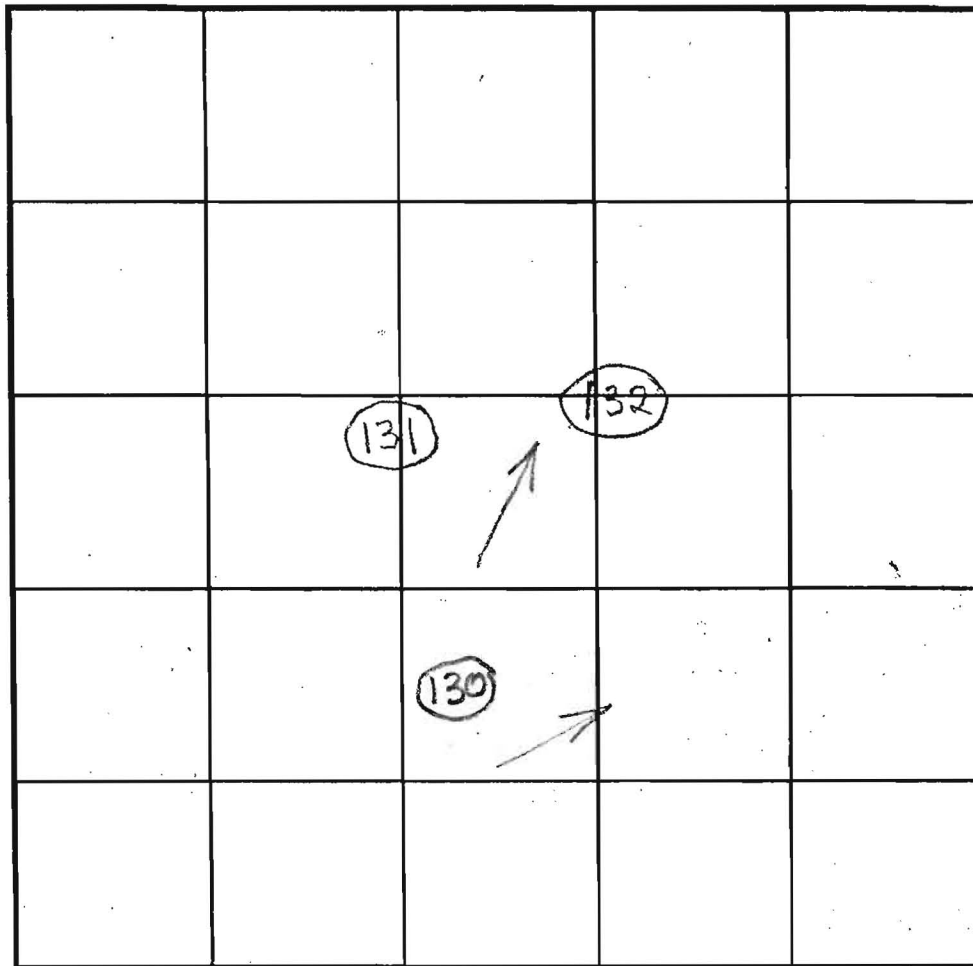

SOIL PROFILE

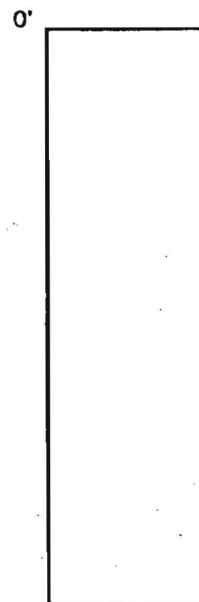

INDICATE NORTH - NAME ADJOINING ROADWAY AS BASE LINE.

Ten Oaks Road

DATE	TEST NO.	DEPTH	PRE-WET		TEST - 1" DROP		TIME
			START	STOP	START	STOP	
12/13/01	130	6/14.5'	2:44:50	2:45:20	2:45:20	2:46:35	1min 15 sec O.K.
		Repour	2:48:15	2:49:20	2:49:20	2:51	1min 50 sec O.K.
	131	7.5'/14'V	3:03:45	3:04:10	3:04:10	3:06:20	~2 O.K.
	132	7.5'/13.5'	3:20	3:23:30	3:23:30	3:32:30	9

REMARKS Retest for wet season holes per plan

TYPE OF SOIL DUE TO Mottles

TESTED BY BRIAN Baker ALSO PRESENT HATFIELDS

TRENCH DESIGN DATA: AVERAGE PERCOLATION TIME TRENCH WIDTH

INI FT DEPTH MAXIMUM BOTTOM DEPTH

COUNTY #

SOIL PROFILE

(495)

Red Br Loam 3.5'
 Red Br Loam and SiLoam 5'
 Red Br SiLoam and SaLoam Very Little Rock 6'
 Beige SaLoam Turning Gray With Depth ~20% Saprolite 8.5'
 Wet/Caving Water 10'

(496)

Red Br Loam 4.5'
 Or Br SiLoam Very Little Rock 6.5'
 Med Br SaLoam ~20% Saprolite 7.5'
 Caving/Wet Mottled Water 9'

(494)

Red Br Loam 3.5'-4'
 Or Br SiLoam 10-15% Rock 4.5'-6.0'
 Med Br SaLoam ~20% Rock and Saprolite 9.5'
 Caving Water 11'

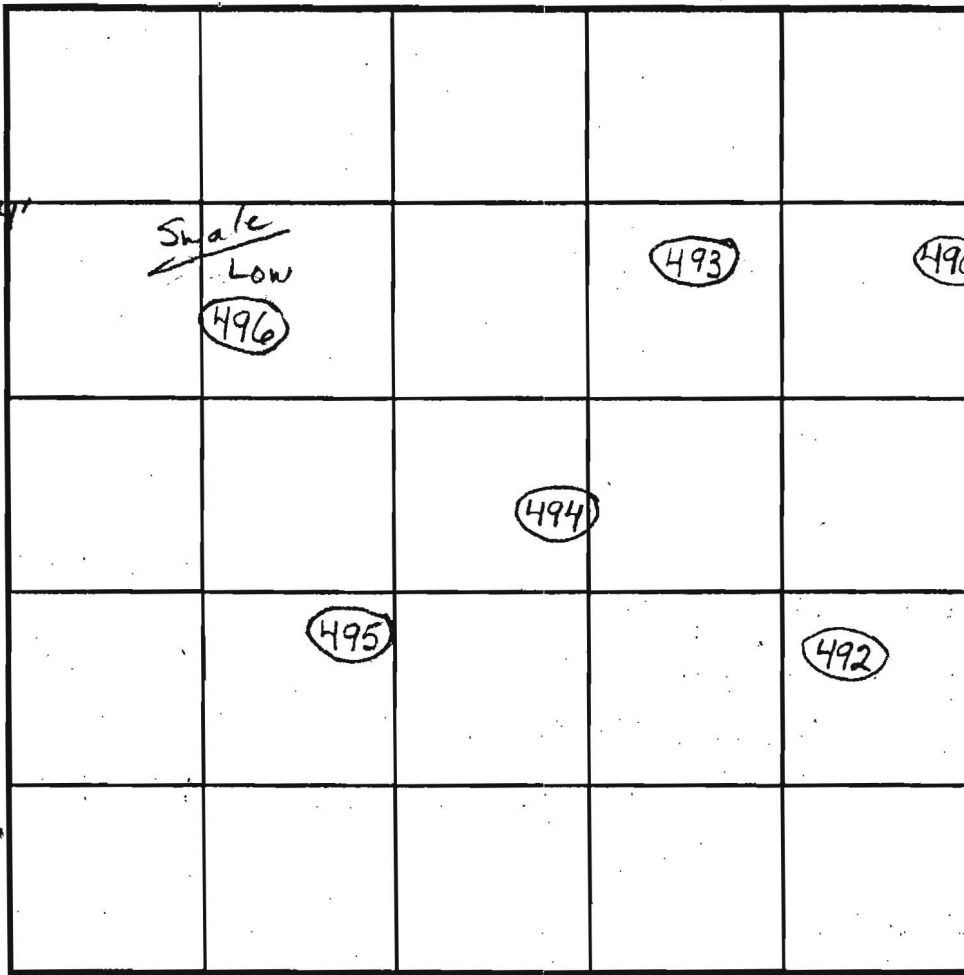

INDICATE NORTH - NAME ADJOINING ROADWAY AS BASE LINE.

SOIL PROFILE

(493)

Red Br Loam 2.5'-3'
 Red Br and Or Br SiLoam and SaLoam Very Little Rock 4.5'
 Beige SaLoam ~20% Saprolite 10.5'
 Caving Water 11.5'

DATE	TEST NO.	DEPTH	PRE-WET		TEST - 1" DROP		TIME
			START	STOP	START	STOP	
4/29/03	495	4'9"	3:13	~7/8" in	30 minutes		Slow (F)
		6.5'	3:13:30	3:16	3:16	3:20	4
	496	9' V					(F)
4/30/03	494	5'3" / 11' V	11:53:30	~15/16" in	30 minutes		Slow (F)
		7'	11:53:30	11:55:30	11:55:30	11:59	3 1/2
	493	5' / 11.5' V	12:08:30	12:12:20	12:12:20	12:17:45	~5 1/2 O.K.
		7'	12:20:45	12:23:30	12:23:30	12:26:15	~3

REMARKS Water Still seeping into 495
 TYPE OF SOIL Holes Staked Per Plan
 TESTED BY B. Baker ALSO PRESENT _____
 TRENCH DESIGN DATA: AVERAGE PERCOLATION TIME _____ TRENCH WIDTH _____
 INLET DEPTH _____ MAXIMUM BOTTOM DEPTH _____ SQ. FT./BEDROOM _____

COUNTY #

SOIL PROFILE

488

Red Br Loam

Or Br Loam

and Sa Loam

Beige Sa Loam

~15% Rock and Saprolite

Large Pockets of >50% Rock Hard Bottom

489

Red Br Loam

Red Br and Or Br Loams

Mixture of Si, Sand and Loam

15-20% Rock

Red Br Sa Loam

15-20% Rock and Saprolite

Pocket of >50% Rock Hard Bottom

490

Red Br Loam and Heavy Loam

Or Br Si Loam and Sa Loam

15-20% Rock

Med Br Sa Loam

15-20% Rock and Saprolite

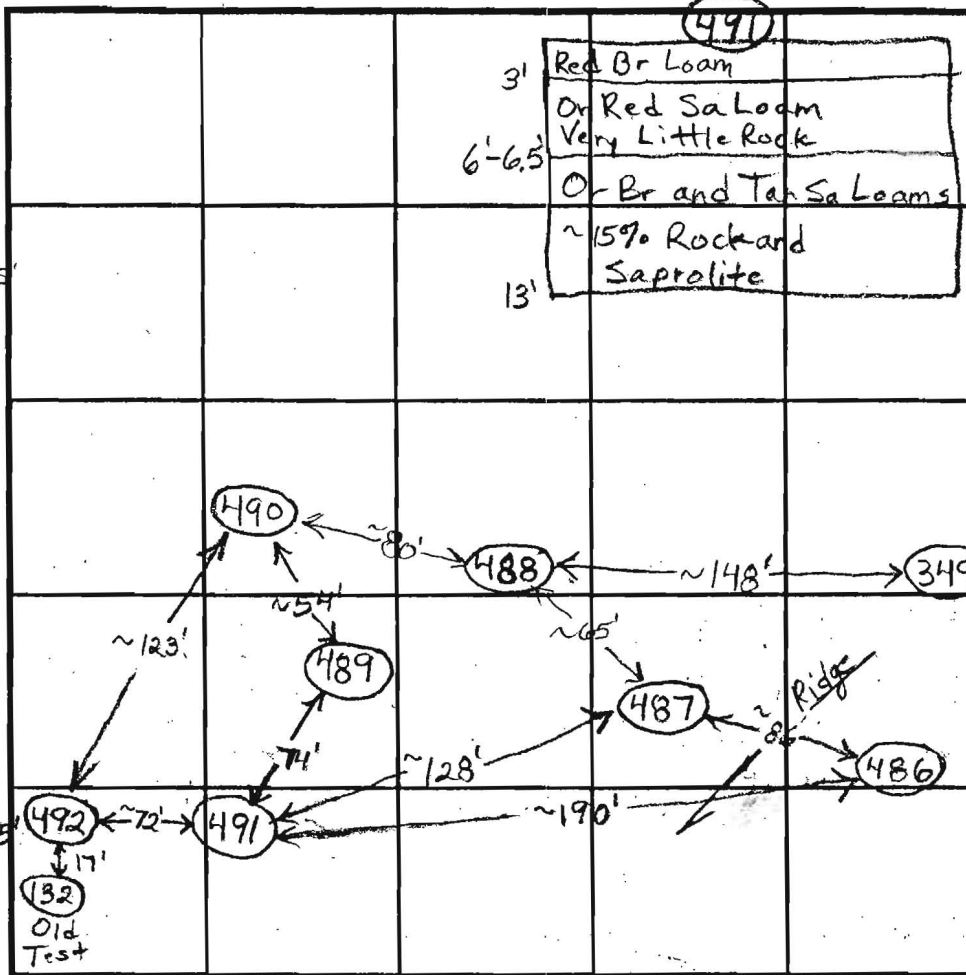

SOIL PROFILE

492

Red Br Heavy Si Loam

Or Br Si Loam

Very Little Rock

Or Br Si Loam and Sa Loams

~10% Rock

Med Br Sa Loam

~15% Rock and Saprolite

DATE	TEST NO.	DEPTH	PRE-WET		TEST - 1' DROP		TIME	
			START	STOP	START	STOP		
4/29/03	488	7.5' V						(F)
	489	4'8" / 12.5' V	10:25	10:32	10:32	10:44		12 (Marginal)
		7'	10:24:45	?	?	10:26:45		2 Total
	Repair	7'	10:29	10:30	10:30	10:31:45		~2
	490	5'2" / 13' V	10:47:30	10:52	10:52	10:59		7 O.K.
		7'	10:47	10:48:05	10:48:05	10:50:30		2 1/2
	492	5' / 13.5' V	11:03	11:31	Pulled	Probably		Slow O.K.
		7'	11:03:30	11:15:15	11:15:15	11:39		~24
	491	4'4" / 13' V	11:27:30	11:30:30	11:30:30	11:35		4 1/2 O.K.
		6.5'	11:28	11:30	11:30	11:34		4

REMARKS 489 is O.K. for a shallow system, bottom at 5'

TYPE OF SOIL _____

TESTED BY B. Baker ALSO PRESENT _____

TRENCH DESIGN DATA: AVERAGE PERCOLATION TIME _____ TRENCH WIDTH _____

INLET DEPTH _____ MAXIMUM BOTTOM DEPTH _____ SQ. FT./BEDROOM _____

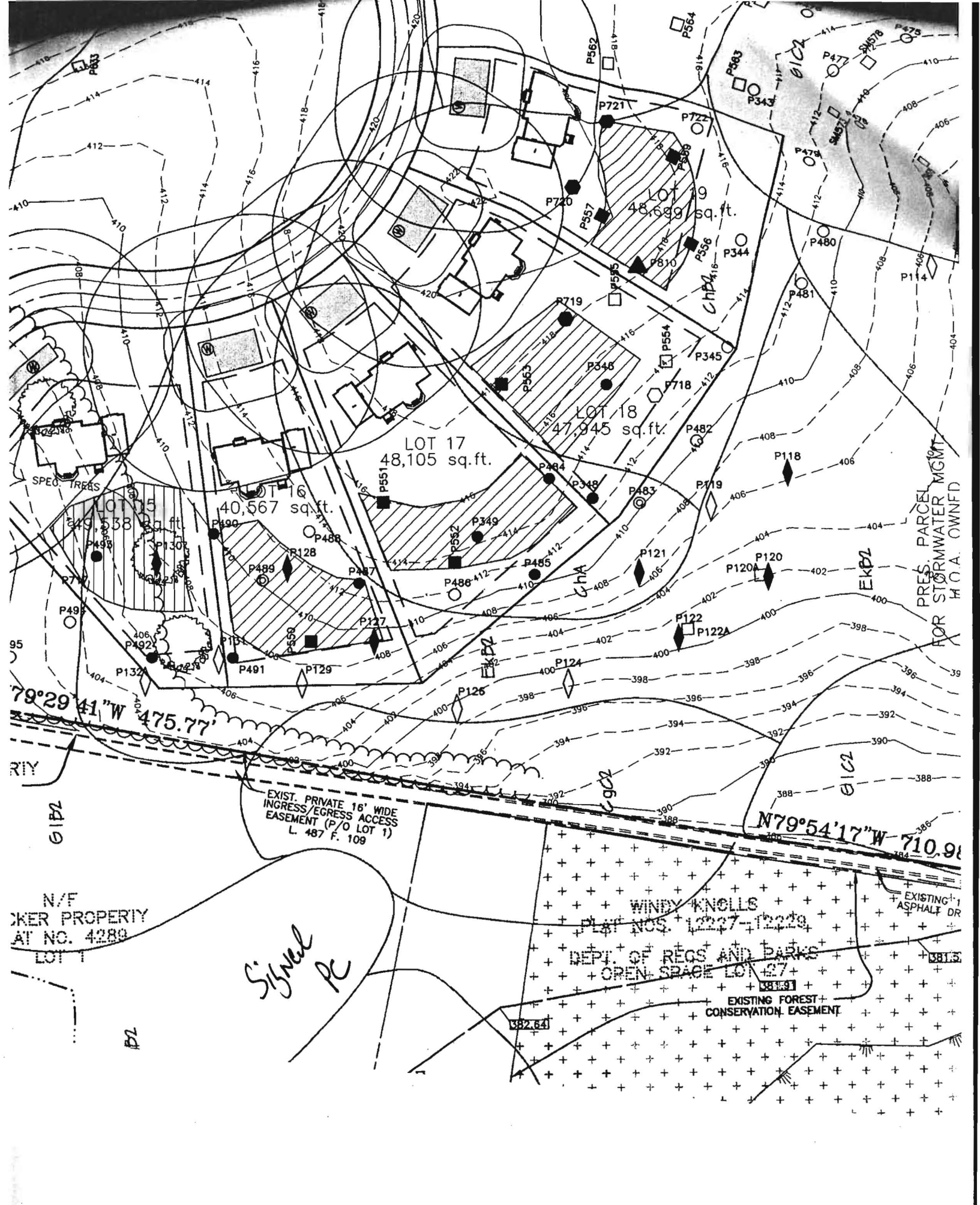



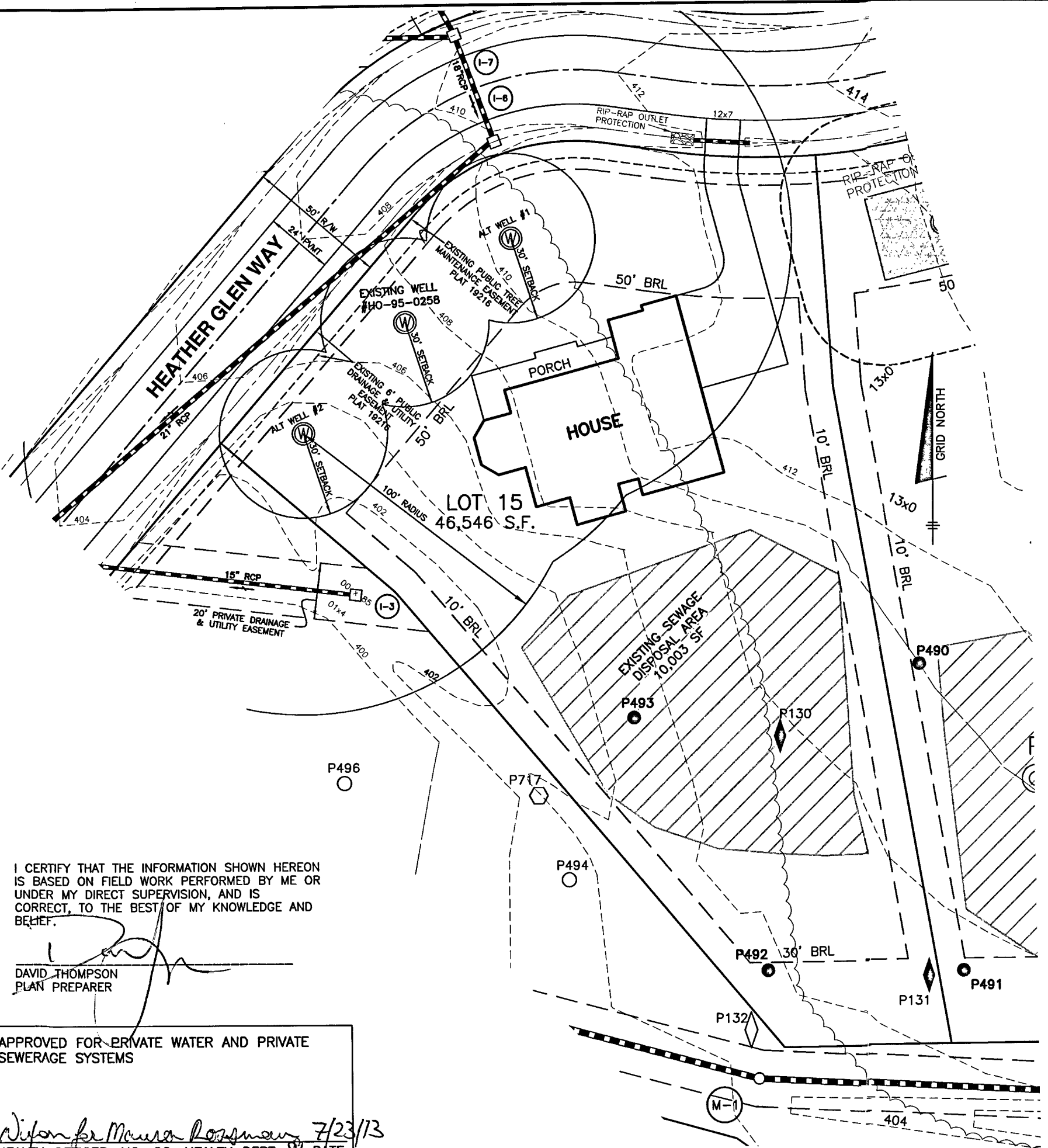



PLAN VIEW



NOTES:

1. THE TOPOGRAPHY OF THIS PLAN IS TAKEN FROM FIELD SURVEY BY BENCHMARK ENGINEERING, INC. AND SIGNED F-06-072 PLANS AND IS VERIFIED TO ACCURATELY REPRESENT THE RELATIVE CHANGES ON THE SUBJECT PROPERTY.
2.  THIS AREA DESIGNATES A PRIVATE SEWAGE DISPOSAL AREA OF AT LEAST 10,000 SQUARE FEET AS REQUIRED BY THE MARYLAND DEPARTMENT OF THE ENVIRONMENT FOR INDIVIDUAL SEWAGE DISPOSAL. IMPROVEMENTS OF ANY NATURE IN THIS AREA ARE RESTRICTED. THIS SEWAGE DISPOSAL AREA SHALL BECOME NULL AND VOID UPON CONNECTION TO A PUBLIC SEWERAGE SYSTEM. THE COUNTY HEALTH OFFICER SHALL HAVE AUTHORITY TO GRANT ADJUSTMENTS TO THE PRIVATE SEWAGE EASEMENT. RECORDATION OF A REVISED SEWAGE EASEMENT SHALL NOT BE NECESSARY.
3. THE LOT SHOWN HEREON COMPLIES WITH THE MINIMUM OWNERSHIP WIDTH AND LOT AREA AS REQUIRED BY THE MARYLAND DEPARTMENT OF THE ENVIRONMENT.
4. ANY CHANGES TO THE PRIVATE SEWERAGE EASEMENT SHALL REQUIRE A REVISED PERCOLATION CERTIFICATION PLAN.
5. ALL WELLS AND SEPTIC SYSTEMS LOCATED WITHIN 100' OF THE LOT BOUNDARIES AND 200' DOWN GRADIENT OF ANY WELLS AND/OR SEPTIC SYSTEMS HAVE BEEN SHOWN.
6. THE EXISTING WELL ON THIS LOT (TAG NO. HO-95-0258) HAS BEEN FIELD LOCATED BY BENCHMARK ENGINEERING, INC. AND IS ACCURATELY SHOWN.

-  PASSED TEST HOLE TESTED NOV-DEC 2001
-  FAILED TEST HOLE TESTED NOV-DEC 2001
-  PASSED TEST HOLE TESTED APRIL/ MAY 2003
-  FAILED TEST HOLE TESTED APRIL/MAY 2003
-  FAILED TEST HOLE TESTED JUNE 2004
-  WELL LOCATION
-  1,500 SF WELL BOX

I CERTIFY THAT THE INFORMATION SHOWN HEREON IS BASED ON FIELD WORK PERFORMED BY ME OR UNDER MY DIRECT SUPERVISION, AND IS CORRECT, TO THE BEST OF MY KNOWLEDGE AND BELIEF.

David Thompson
 DAVID THOMPSON
 PLAN PREPARER

APPROVED FOR PRIVATE WATER AND PRIVATE SEWERAGE SYSTEMS

Maura Rossman 7/23/13
 HEALTH OFFICER, HO. CO. HEALTH DEPT. DATE

P:\1407 Palmer\dwg\8091.dwg, 7/8/2013 4:10:14 PM

BENCHMARK
 ENGINEERS ▲ LAND SURVEYORS ▲ PLANNERS

ENGINEERING, INC.

8480 BALTIMORE NATIONAL PIKE ▲ SUITE 315 ▲ ELLICOTT CITY, MARYLAND 21043
 (P) 410-465-6105 (F) 410-465-6644





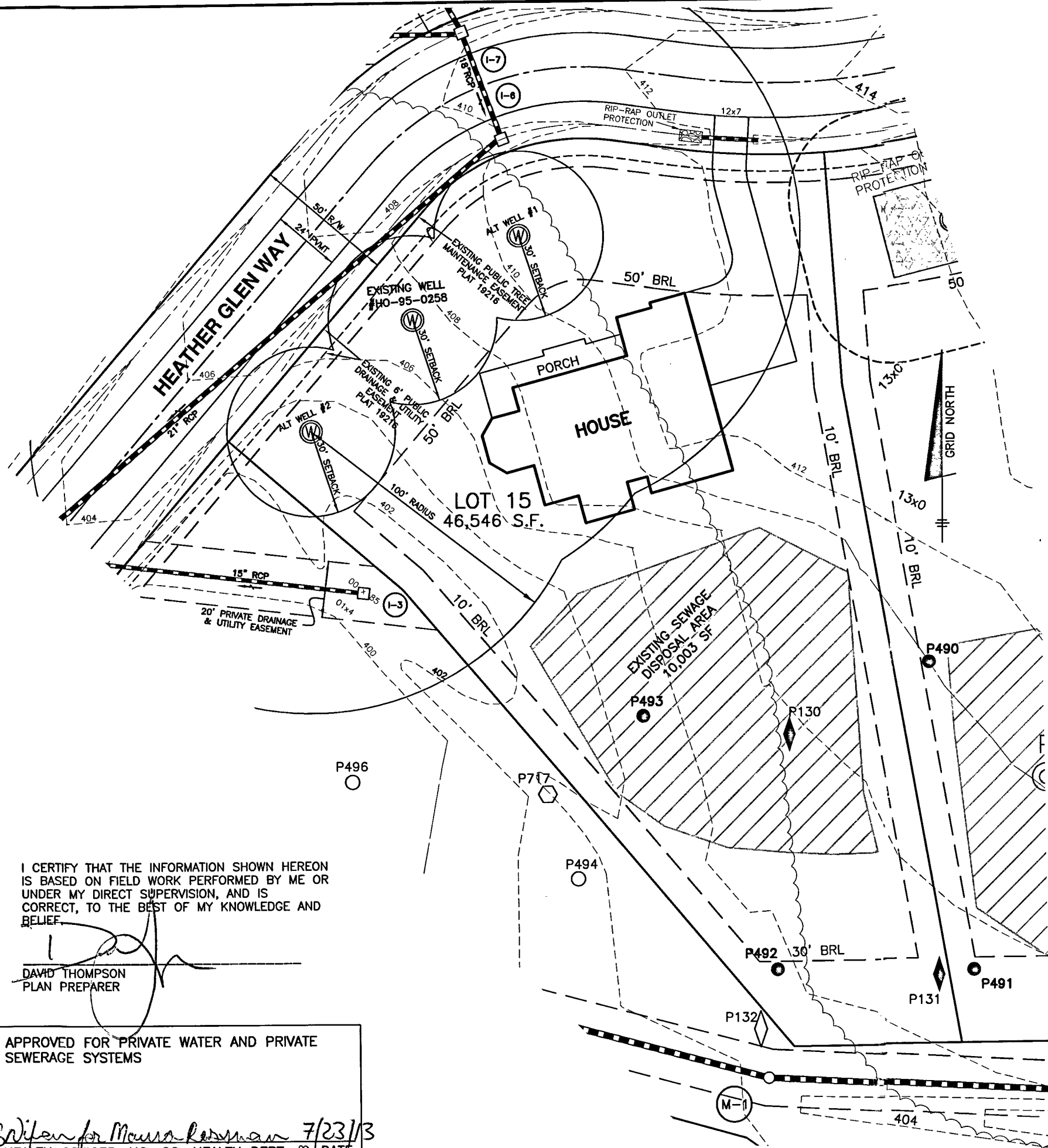

THE PRESERVE AT CLARKSVILLE LOT 15	
6287 HEATHER GLEN WAY TAX MAP: 34 GRID:11 PARCEL: 77 5th ELECTION DISTRICT HOWARD COUNTY, MARYLAND	
REVISED PERCOLATION CERTIFICATION PLAN	
DATE: JULY 8, 2013	BEI PROJECT NO. 1407-W
SCALE: 1" = 40'	DRAWING 1 OF 1

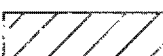
BUILDER:
 WILLIAMSBURG HOMES, INC 5485
 HARPERS FARM ROAD SUITE 200
 COLUMBIA, MARYLAND 21044
 410-997-8800



NOTES:

1. THE TOPOGRAPHY OF THIS PLAN IS TAKEN FROM FIELD SURVEY BY BENCHMARK ENGINEERING, INC. AND SIGNED F-06-072 PLANS AND IS VERIFIED TO ACCURATELY REPRESENT THE RELATIVE CHANGES ON THE SUBJECT PROPERTY.
2.  THIS AREA DESIGNATES A PRIVATE SEWAGE DISPOSAL AREA OF AT LEAST 10,000 SQUARE FEET AS REQUIRED BY THE MARYLAND DEPARTMENT OF THE ENVIRONMENT FOR INDIVIDUAL SEWAGE DISPOSAL. IMPROVEMENTS OF ANY NATURE IN THIS AREA ARE RESTRICTED. THIS SEWAGE DISPOSAL AREA SHALL BECOME NULL AND VOID UPON CONNECTION TO A PUBLIC SEWERAGE SYSTEM. THE COUNTY HEALTH OFFICER SHALL HAVE AUTHORITY TO GRANT ADJUSTMENTS TO THE PRIVATE SEWAGE EASEMENT. RECORDATION OF A REVISED SEWAGE EASEMENT SHALL NOT BE NECESSARY.
3. THE LOT SHOWN HEREON COMPLIES WITH THE MINIMUM OWNERSHIP WIDTH AND LOT AREA AS REQUIRED BY THE MARYLAND DEPARTMENT OF THE ENVIRONMENT.
4. ANY CHANGES TO THE PRIVATE SEWAGE EASEMENT SHALL REQUIRE A REVISED PERCOLATION CERTIFICATION PLAN.
5. ALL WELLS AND SEPTIC SYSTEMS LOCATED WITHIN 100' OF THE LOT BOUNDARIES AND 200' DOWN GRADIENT OF ANY WELLS AND/OR SEPTIC SYSTEMS HAVE BEEN SHOWN.
6. THE EXISTING WELL ON THIS LOT (TAG NO. HO-95-0258) HAS BEEN FIELD LOCATED BY BENCHMARK ENGINEERING, INC. AND IS ACCURATELY SHOWN.

-  PASSED TEST HOLE TESTED NOV-DEC 2001
-  FAILED TEST HOLE TESTED NOV-DEC 2001
-  PASSED TEST HOLE TESTED APRIL/ MAY 2003
-  FAILED TEST HOLE TESTED APRIL/MAY 2003
-  FAILED TEST HOLE TESTED JUNE 2004
-  WELL LOCATION
-  1,500 SF WELL BOX

I CERTIFY THAT THE INFORMATION SHOWN HEREON IS BASED ON FIELD WORK PERFORMED BY ME OR UNDER MY DIRECT SUPERVISION, AND IS CORRECT, TO THE BEST OF MY KNOWLEDGE AND BELIEF.

DAVID THOMPSON
PLAN PREPARER

APPROVED FOR PRIVATE WATER AND PRIVATE SEWERAGE SYSTEMS

Wilton for Maureen Rosman 7/23/13
HEALTH OFFICER, HO. CO. HEALTH DEPT. DATE

P:\1407 Palmer\dwg\8091.dwg, 7/8/2013 4:10:14 PM

BENCHMARK
ENGINEERS ▲ LAND SURVEYORS ▲ PLANNERS
ENGINEERING, INC.

8480 BALTIMORE NATIONAL PIKE ▲ SUITE 315 ▲ ELLICOTT CITY, MARYLAND 21043
(P) 410-465-6105 (F) 410-465-6644

**THE PRESERVE AT
CLARKSVILLE
LOT 15**

6287 HEATHER GLEN WAY
TAX MAP: 34 GRID:11 PARCEL: 77
5th ELECTION DISTRICT
HOWARD COUNTY, MARYLAND

**REVISED PERCOLATION
CERTIFICATION PLAN**





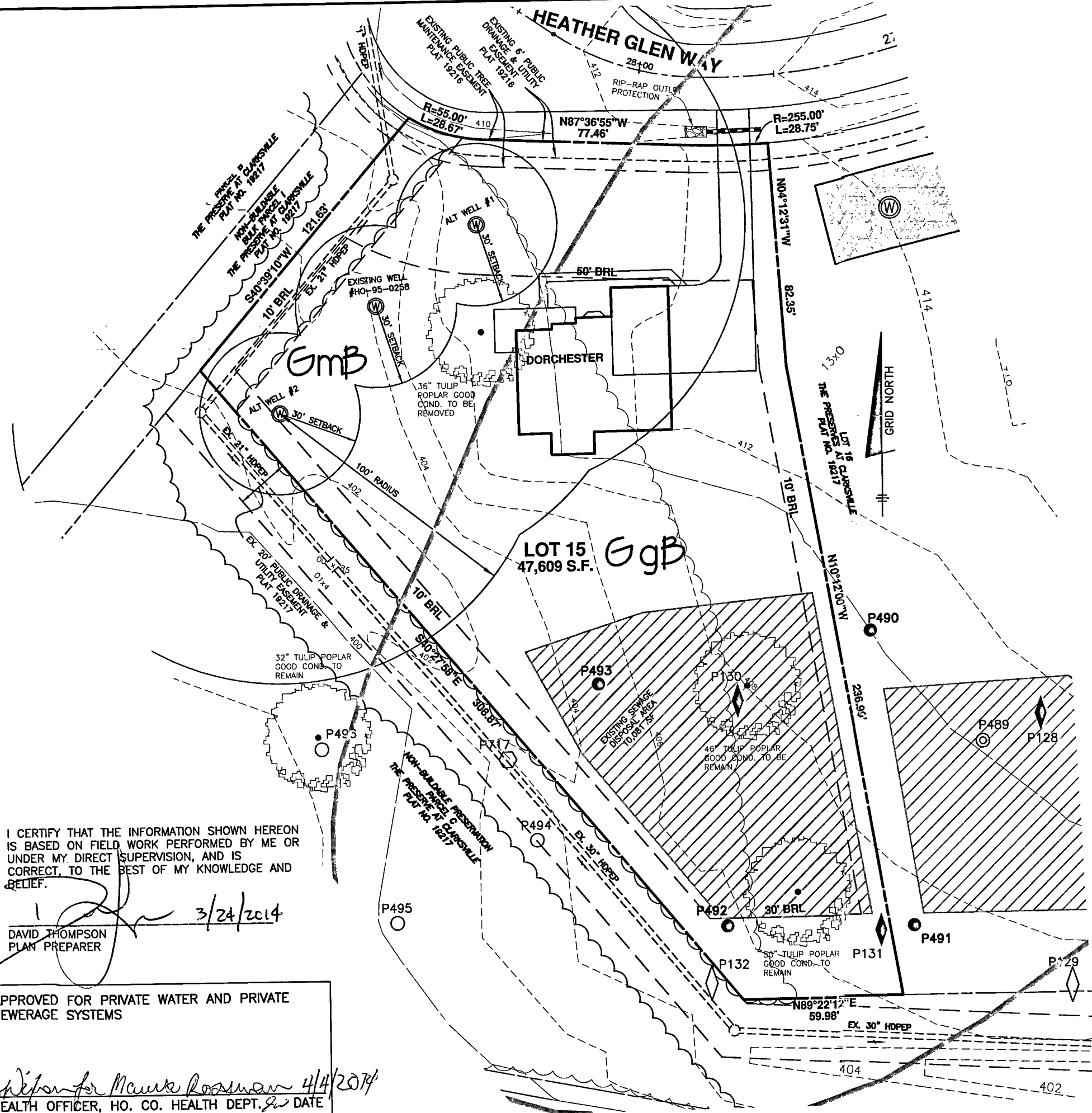

DATE: JULY 8, 2013	BEI PROJECT NO. 1407-W
SCALE: 1" = 40'	DRAWING 1 OF 1

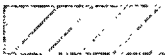
BUILDER:
WILLIAMSBURG HOMES, INC 5485
HARPERS FARM ROAD SUITE 200
COLUMBIA, MARYLAND 21044
410-997-8800



NOTES:

1. THE TOPOGRAPHY OF THIS PLAN IS TAKEN FROM FIELD SURVEY BY BENCHMARK ENGINEERING, INC. AND SIGNED F-06-072 PLANS AND IS VERIFIED TO ACCURATELY REPRESENT THE RELATIVE CHANGES ON THE SUBJECT PROPERTY.
2.  THIS AREA DESIGNATES A PRIVATE SEWAGE DISPOSAL AREA OF AT LEAST 10,000 SQUARE FEET AS REQUIRED BY THE MARYLAND DEPARTMENT OF THE ENVIRONMENT FOR INDIVIDUAL SEWAGE DISPOSAL. IMPROVEMENTS OF ANY NATURE IN THIS AREA ARE RESTRICTED. THIS SEWAGE DISPOSAL AREA SHALL BECOME NULL AND VOID UPON CONNECTION TO A PUBLIC SEWERAGE SYSTEM. THE COUNTY HEALTH OFFICER SHALL HAVE AUTHORITY TO GRANT ADJUSTMENTS TO THE PRIVATE SEWAGE EASEMENT. RECORDATION OF A REVISED SEWAGE EASEMENT SHALL NOT BE NECESSARY.
3. THE LOT SHOWN HEREON COMPLIES WITH THE MINIMUM OWNERSHIP WIDTH AND LOT AREA AS REQUIRED BY THE MARYLAND DEPARTMENT OF THE ENVIRONMENT.
4. ANY CHANGES TO THE PRIVATE SEWERAGE EASEMENT SHALL REQUIRE A REVISED PERCOLATION CERTIFICATION PLAN.
5. ALL WELLS AND SEPTIC SYSTEMS LOCATED WITHIN 100' OF THE LOT BOUNDARIES AND 200' DOWN GRADIENT OF ANY WELLS AND/OR SEPTIC SYSTEMS HAVE BEEN SHOWN.
6. THE EXISTING WELL ON THIS LOT (TAG NO. HO-95-0258) HAS BEEN FIELD LOCATED BY BENCHMARK ENGINEERING, INC. AND IS ACCURATELY SHOWN.

-  PASSED TEST HOLE TESTED NOV-DEC 2001
-  FAILED TEST HOLE TESTED NOV-DEC 2001
-  PASSED TEST HOLE TESTED APRIL/MAY 2003
-  FAILED TEST HOLE TESTED APRIL/MAY 2003
-  FAILED TEST HOLE TESTED JUNE 2004
-  WELL LOCATION
-  1,500 SF WELL BOX

BENCHMARK
ENGINEERS ▲ LAND SURVEYORS ▲ PLANNERS
ENGINEERING, INC.
8480 BALTIMORE NATIONAL PIKE ▲ SUITE 315 ▲ ELLICOTT CITY, MARYLAND 21043
(P) 410-465-6105 (F) 410-465-6644

I CERTIFY THAT THE INFORMATION SHOWN HEREON IS BASED ON FIELD WORK PERFORMED BY ME OR UNDER MY DIRECT SUPERVISION, AND IS CORRECT, TO THE BEST OF MY KNOWLEDGE AND BELIEF.

3/24/2014
DAVID THOMPSON
PLAN PREPARER

APPROVED FOR PRIVATE WATER AND PRIVATE SEWERAGE SYSTEMS

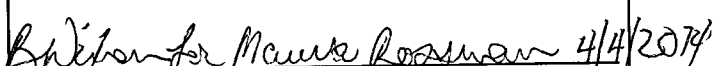
4/1/2014
HEALTH OFFICER, HO. CO. HEALTH DEPT. DATE

P:1407 Palmer\dwg\8091.dwg, 3/24/2014 9:33:57 AM

THE PRESERVE AT CLARKSVILLE LOT 15	
6287 HEATHER GLEN WAY TAX MAP: 34 GRID:11 PARCEL: 77 5th ELECTION DISTRICT HOWARD COUNTY, MARYLAND	
REVISED PERCOLATION CERTIFICATION PLAN	
DATE: MARCH 24, 2014	BEI PROJECT NO. 1407-W
SCALE: 1" = 40'	DRAWING 1 OF 1

BUILDER:
WILLIAMSBURG HOMES, INC 5485
HARPERS FARM ROAD SUITE 200
COLUMBIA, MARYLAND 21044
410-997-8800

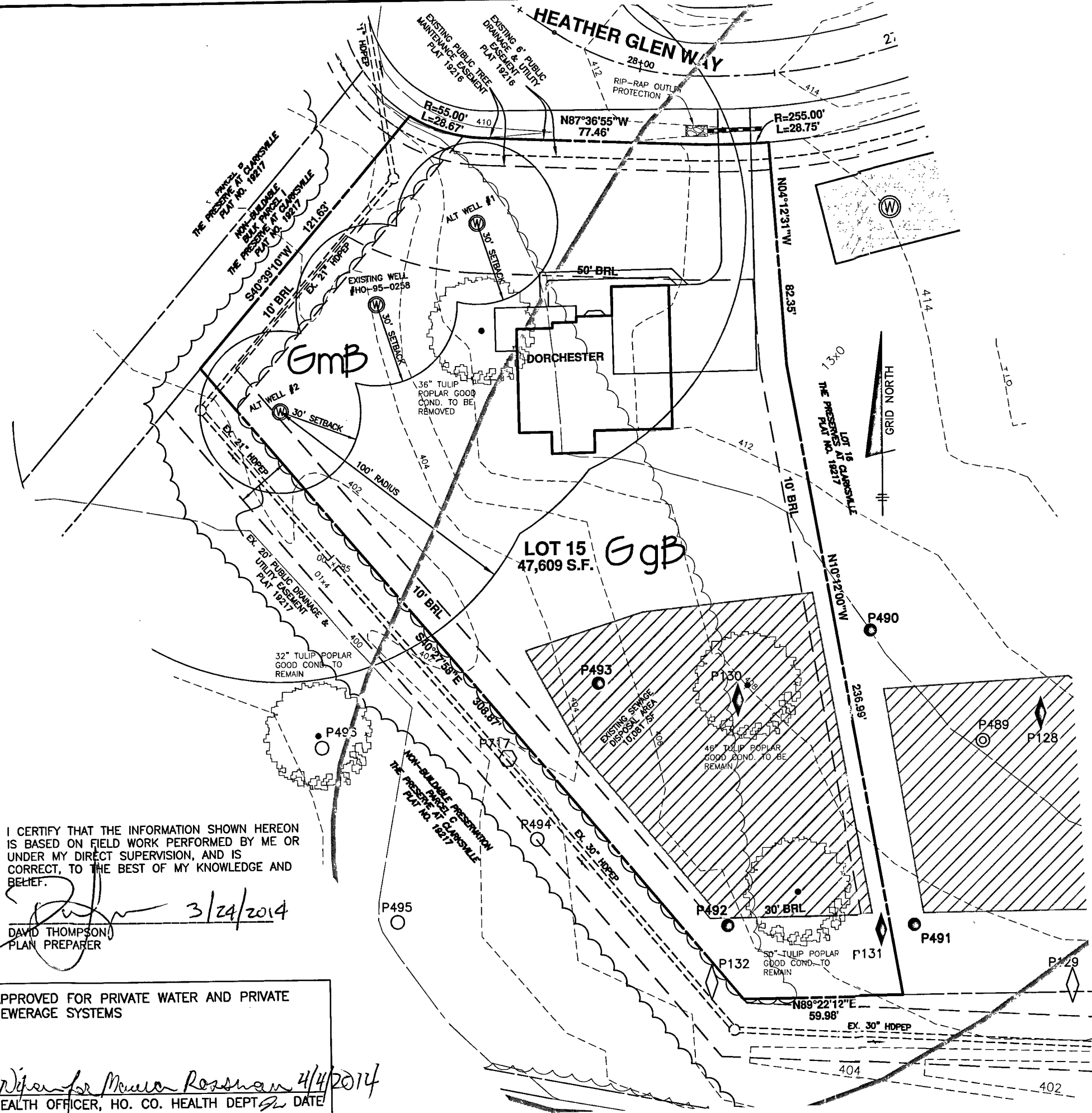

NOTES:

1. THE TOPOGRAPHY OF THIS PLAN IS TAKEN FROM FIELD SURVEY BY BENCHMARK ENGINEERING, INC. AND SIGNED F-06-072 PLANS AND IS VERIFIED TO ACCURATELY REPRESENT THE RELATIVE CHANGES ON THE SUBJECT PROPERTY.
2. THIS AREA DESIGNATES A PRIVATE SEWAGE DISPOSAL AREA OF AT LEAST 10,000 SQUARE FEET AS REQUIRED BY THE MARYLAND DEPARTMENT OF THE ENVIRONMENT FOR INDIVIDUAL SEWAGE DISPOSAL. IMPROVEMENTS OF ANY NATURE IN THIS AREA ARE RESTRICTED. THIS SEWAGE DISPOSAL AREA SHALL BECOME NULL AND VOID UPON CONNECTION TO A PUBLIC SEWERAGE SYSTEM. THE COUNTY HEALTH OFFICER SHALL HAVE AUTHORITY TO GRANT ADJUSTMENTS TO THE PRIVATE SEWAGE EASEMENT. RECORDATION OF A REVISED SEWAGE EASEMENT SHALL NOT BE NECESSARY.
3. THE LOT SHOWN HEREON COMPLIES WITH THE MINIMUM OWNERSHIP WIDTH AND LOT AREA AS REQUIRED BY THE MARYLAND DEPARTMENT OF THE ENVIRONMENT.
4. ANY CHANGES TO THE PRIVATE SEWERAGE EASEMENT SHALL REQUIRE A REVISED PERCOLATION CERTIFICATION PLAN.
5. ALL WELLS AND SEPTIC SYSTEMS LOCATED WITHIN 100' OF THE LOT BOUNDARIES AND 200' DOWN GRADIENT OF ANY WELLS AND/OR SEPTIC SYSTEMS HAVE BEEN SHOWN.
6. THE EXISTING WELL ON THIS LOT (TAG NO. HO-95-0258) HAS BEEN FIELD LOCATED BY BENCHMARK ENGINEERING, INC. AND IS ACCURATELY SHOWN.

- PASSED TEST HOLE TESTED NOV-DEC 2001
- FAILED TEST HOLE TESTED NOV-DEC 2001
- PASSED TEST HOLE TESTED APRIL/ MAY 2003
- FAILED TEST HOLE TESTED APRIL/MAY 2003
- FAILED TEST HOLE TESTED JUNE 2004
- WELL LOCATION
- 1,500 SF WELL BOX

BENCHMARK
 ENGINEERS ▲ LAND SURVEYORS ▲ PLANNERS
ENGINEERING, INC.
 8480 BALTIMORE NATIONAL PIKE ▲ SUITE 315 ▲ ELLICOTT CITY, MARYLAND 21043
 (P) 410-465-6105 (F) 410-465-6644

THE PRESERVE AT CLARKSVILLE LOT 15	
6287 HEATHER GLEN WAY TAX MAP: 34 GRID:11 PARCEL: 77 5th ELECTION DISTRICT HOWARD COUNTY, MARYLAND	
REVISED PERCOLATION CERTIFICATION PLAN	
DATE: MARCH 24, 2014	BEI PROJECT NO. 1407-W
SCALE: 1" = 40'	DRAWING 1 OF 1

I CERTIFY THAT THE INFORMATION SHOWN HEREON IS BASED ON FIELD WORK PERFORMED BY ME OR UNDER MY DIRECT SUPERVISION, AND IS CORRECT, TO THE BEST OF MY KNOWLEDGE AND BELIEF.

David Thompson
 DAVID THOMPSON
 PLAN PREPARER
 3/24/2014

APPROVED FOR PRIVATE WATER AND PRIVATE SEWERAGE SYSTEMS

Walter Rossman 4/4/2014
 HEALTH OFFICER, HO. CO. HEALTH DEPT. DATE





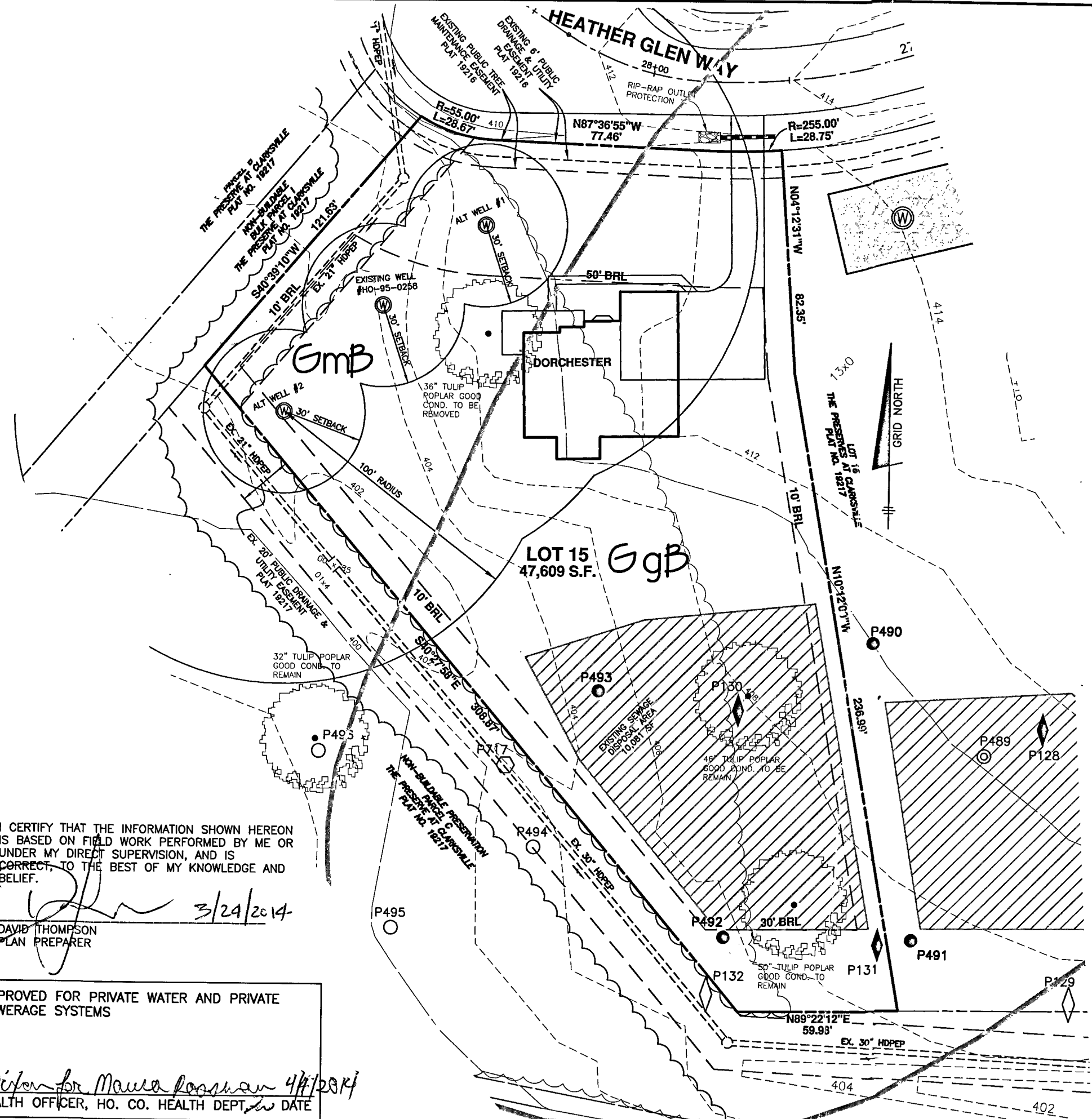

P:1407 Palmer\dwg\8091.dwg, 3/24/2014 9:33:57 AM

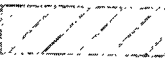
BUILDER:
 WILLIAMSBURG HOMES, INC 5485
 HARPERS FARM ROAD SUITE 200
 COLUMBIA, MARYLAND 21044
 410-997-8800



NOTES:

1. THE TOPOGRAPHY OF THIS PLAN IS TAKEN FROM FIELD SURVEY BY BENCHMARK ENGINEERING, INC. AND SIGNED F-06-072 PLANS AND IS VERIFIED TO ACCURATELY REPRESENT THE RELATIVE CHANGES ON THE SUBJECT PROPERTY.
2.  THIS AREA DESIGNATES A PRIVATE SEWAGE DISPOSAL AREA OF AT LEAST 10,000 SQUARE FEET AS REQUIRED BY THE MARYLAND DEPARTMENT OF THE ENVIRONMENT FOR INDIVIDUAL SEWAGE DISPOSAL. IMPROVEMENTS OF ANY NATURE IN THIS AREA ARE RESTRICTED. THIS SEWAGE DISPOSAL AREA SHALL BECOME NULL AND VOID UPON CONNECTION TO A PUBLIC SEWERAGE SYSTEM. THE COUNTY HEALTH OFFICER SHALL HAVE AUTHORITY TO GRANT ADJUSTMENTS TO THE PRIVATE SEWAGE EASEMENT. RECORDATION OF A REVISED SEWAGE EASEMENT SHALL NOT BE NECESSARY.
3. THE LOT SHOWN HEREON COMPLIES WITH THE MINIMUM OWNERSHIP WIDTH AND LOT AREA AS REQUIRED BY THE MARYLAND DEPARTMENT OF THE ENVIRONMENT.
4. ANY CHANGES TO THE PRIVATE SEWERAGE EASEMENT SHALL REQUIRE A REVISED PERCOLATION CERTIFICATION PLAN.
5. ALL WELLS AND SEPTIC SYSTEMS LOCATED WITHIN 100' OF THE LOT BOUNDARIES AND 200' DOWN GRADIENT OF ANY WELLS AND/OR SEPTIC SYSTEMS HAVE BEEN SHOWN.
6. THE EXISTING WELL ON THIS LOT (TAG NO. HO-95-0258) HAS BEEN FIELD LOCATED BY BENCHMARK ENGINEERING, INC. AND IS ACCURATELY SHOWN.

-  PASSED TEST HOLE TESTED NOV-DEC 2001
-  FAILED TEST HOLE TESTED NOV-DEC 2001
-  PASSED TEST HOLE TESTED APRIL/MAY 2003
-  FAILED TEST HOLE TESTED APRIL/MAY 2003
-  FAILED TEST HOLE TESTED JUNE 2004
-  WELL LOCATION
-  1,500 SF WELL BOX

BENCHMARK
ENGINEERS ▲ LAND SURVEYORS ▲ PLANNERS
ENGINEERING, INC.

8480 BALTIMORE NATIONAL PIKE ▲ SUITE 315 ▲ ELLICOTT CITY, MARYLAND 21043
(P) 410-465-6105 (F) 410-465-6644

THE PRESERVE AT CLARKSVILLE LOT 15	
6287 HEATHER GLEN WAY TAX MAP: 34 GRID:11 PARCEL: 77 5th ELECTION DISTRICT HOWARD COUNTY, MARYLAND	
REVISED PERCOLATION CERTIFICATION PLAN	
DATE: MARCH 24, 2014	BEI PROJECT NO. 1407-W
SCALE: 1" = 40'	DRAWING 1 OF 1

BUILDER:
WILLIAMSBURG HOMES, INC 5485
HARPERS FARM ROAD SUITE 200
COLUMBIA, MARYLAND 21044
410-997-8800

I CERTIFY THAT THE INFORMATION SHOWN HEREON IS BASED ON FIELD WORK PERFORMED BY ME OR UNDER MY DIRECT SUPERVISION, AND IS CORRECT, TO THE BEST OF MY KNOWLEDGE AND BELIEF.

3/24/2014
DAVID THOMPSON
PLAN PREPARER

APPROVED FOR PRIVATE WATER AND PRIVATE SEWERAGE SYSTEMS

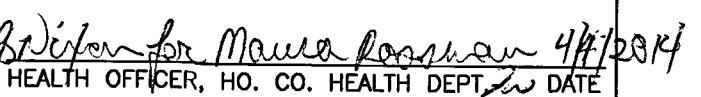
HEALTH OFFICER, HO. CO. HEALTH DEPT. DATE

51.11 SF
REV SDA
10,168 SF

NON-BUILDABLE
PRESERVATION PARCEL D
DEDICATED TO HOWARD COUNTY, MARYLAND
PRESERVATION EASEMENT
HOMEOWNERS ASSOCIATION EASEMENT HOLD
45.95 AC.

NON-BUILDABLE
PRESERVATION PARCEL B
PRIVATELY OWNED
HOWARD COUNTY EASEMENT HOLDER
HOMEOWNERS ASSOCIATION EASEMENT HOLDER
Lot 15
12.41 AC.

Recommend
future well
site above
HO-95-0258

LOT 19
48,282 S.F.

LOT 18
47,647 S.F.

LOT 17
49,732 S.F.

LOT 16
42,707 S.F.

32' TULIP POPLAR
GODD COND.
P495

WANT HOFF PROPERTY
PLAT NO. 12049
ZONED RR
LOT 1

N/F
NAECKER PROPERTY
PLAT NO. 7288
LOT 1

Approved revised per C&T
plan 12-98-07

SWMF
WET ED
HAZARD-CR
PRIVATELY OWNED
JOINTLY MAINTAINED BY
C9C2

WINDY HILLS
PLAT NOS. 1207-1222
HAZARD-CR
OPEN SPACE L&A

