



HEALTH

Building Permit Application

Howard County Maryland
Department of Inspections, Licenses and Permits
3430 Court House Drive
Permits: 410-313-2455
www.howardcountymd.gov

Date Received: 6-18-14

Permit No.: B14-002146

Building Address: 13010 Highgrove RD
City: Highland State: MD Zip Code: 20777
Suite/Apt. # _____ SDP/WP/BA #: _____
Census Tract: _____ Subdivision: Schoolley Mill
Section: _____ Area: _____ Lot: 10
Tax Map: _____ Parcel: _____ Grid: _____
Zoning: _____ Map Coordinates: _____ Lot Size: _____

Existing Use: Vacant lot
Proposed Use: Single family house
Estimated Construction Cost: \$ 300,000
Description of Work: Now 2 story "Regents Park II" with 2 car garage, Morning Room, 1st floor suite, Bonus Room, 4' EXT to family room unfinished basement
Occupant or Tenant: _____
Was tenant space previously occupied? Yes No
Contact Name: _____
Address: _____
City: _____ State: _____ Zip Code: _____
Phone: _____ Fax: _____
Email: _____

Property Owner's Name: NVIC INC
Address: 9720 Patuxent Woods Drive
City: Columbia State: MD Zip Code: 21046
Phone: 410-379-5956 Fax: _____
Email: _____

Applicant's Name & Mailing Address, (if other than stated herein)
Applicant's Name: JIM KERWIN
Address: PO Box 552
City: Woodbine State: MD Zip Code: 21797
Phone: 443-309-7792 Fax: _____
Email: Jim@DecaturbuildingServices.com

Contractor Company: NV Homes
Contact Person: Ryan Johnson
Address: 9720 Patuxent Woods Drive
City: Columbia State: MD Zip Code: 21046
License No.: 56
Phone: 410-379-5956 Fax: _____
Email: _____

Engineer/Architect Company: _____
Responsible Design Prof.: _____
Address: _____
City: _____ State: _____ Zip Code: _____
Phone: _____ Fax: _____
Email: _____

Commercial Building Characteristics	Residential Building Characteristics	
Height:	<input checked="" type="checkbox"/> SF Dwelling <input type="checkbox"/> SF Townhouse	
No. of stories:	Depth	Width
Gross area, sq. ft./floor:	1 st floor:	
	2 nd floor:	
Area of construction (sq. ft.):	Basement:	
	<input type="checkbox"/> Finished Basement	
Use group:	<input checked="" type="checkbox"/> Unfinished Basement	
	<input type="checkbox"/> Crawl Space	
	<input type="checkbox"/> Slab on Grade	
Construction type:	No. of Bedrooms: <u>5</u>	
<input type="checkbox"/> Reinforced Concrete	Multi-family Dwelling	
<input type="checkbox"/> Structural Steel	No. of efficiency units:	
<input type="checkbox"/> Masonry	No. of 1 BR units:	
<input type="checkbox"/> Wood Frame	No. of 2 BR units:	
<input type="checkbox"/> State Certified Modular	No. of 3 BR units:	
	Other Structure:	
	Dimensions:	
<input checked="" type="checkbox"/> Roadside Tree Project Permit	Footings:	
<input type="checkbox"/> Yes <input checked="" type="checkbox"/> No	Roof:	
Roadside Tree Project Permit #	<input type="checkbox"/> State Certified Modular	
	<input type="checkbox"/> Manufactured Home	

Utilities	
Water Supply	
<input type="checkbox"/> Public	
<input checked="" type="checkbox"/> Private	
Sewage Disposal	
<input type="checkbox"/> Public	
<input checked="" type="checkbox"/> Private	
Electric:	<input checked="" type="checkbox"/> Yes <input type="checkbox"/> No
Gas:	<input checked="" type="checkbox"/> Yes <input type="checkbox"/> No
Heating System	
<input checked="" type="checkbox"/> Electric	<input type="checkbox"/> Oil
<input type="checkbox"/> Natural Gas	<input checked="" type="checkbox"/> Propane Gas
<input type="checkbox"/> Other:	
Sprinkler System:	
<input checked="" type="checkbox"/> Yes	<input type="checkbox"/> No
Grading Permit Number: <u>G-13000374</u>	
Building Shell Permit Number:	

THE UNDERSIGNED HEREBY CERTIFIES AND AGREES AS FOLLOWS: (1) THAT HE/SHE IS AUTHORIZED TO MAKE THIS APPLICATION; (2) THAT THE INFORMATION IS CORRECT; (3) THAT HE/SHE WILL COMPLY WITH ALL REGULATIONS OF HOWARD COUNTY WHICH ARE APPLICABLE THERETO; (4) THAT HE/SHE WILL PERFORM NO WORK ON THE ABOVE REFERENCED PROPERTY NOT SPECIFICALLY DESCRIBED IN THIS APPLICATION; (5) THAT HE/SHE GRANTS COUNTY OFFICIALS THE RIGHT TO ENTER ONTO THIS PROPERTY FOR THE PURPOSE OF INSPECTING THE WORK PERMITTED AND POSTING NOTICES.

Jim Kerwin
Applicant's Signature
Jim@DecaturbuildingServices.com
Email Address
AGENT NV Homes
Title/Company

Jim Kerwin
Print Name
6/5/2014
Date

RECEIVED

JUN 18 2014

LICENSES & PERMITS DIVISION

Checks Payable to: DIRECTOR OF FINANCE OF HOWARD COUNTY
PLEASE WRITE NEATLY & LEGIBLY
-FOR OFFICE USE ONLY-

AGENCY	DATE	SIGNATURE OF APPROVAL
<input checked="" type="checkbox"/> State Highways		
<input checked="" type="checkbox"/> Building Officials		
<input checked="" type="checkbox"/> PSZA (Zoning)		
<input checked="" type="checkbox"/> PSZA (Engineering)		
<input checked="" type="checkbox"/> Health	<u>7/18/14</u>	<u>[Signature]</u>

Is Sediment Control approval required for issuance? Yes No
 CONTINGENCY CONSTRUCTION START

DPZ SETBACK INFORMATION	
Front:	
Rear:	
Side:	
Side St.:	
All minimum setbacks met?	<input type="checkbox"/> Yes <input type="checkbox"/> No
Is Entrance Permit Required?	<input type="checkbox"/> Yes <input type="checkbox"/> No
Historic District?	<input type="checkbox"/> Yes <input type="checkbox"/> No
Lot Coverage for New Town Zone:	
SDP/Red-line approval date:	

Filing Fee	\$ <u>100</u>
Permit Fee	\$
Tech Fee	\$
Excise Tax	\$
PSFS	\$
Guaranty Fund	\$ <u>50</u>
Add'l per Fee	\$
Total Fees	\$
Sub-Total Paid	\$
Balance Due	\$
Check #	<u>793170</u>

Distribution of Copies: White: Building Officials Green: PSZA, Zoning Yellow: PSZA, Engineering Pink: Health Gold: SHA



Building Permit Application
Howard County Maryland
Department of Inspections, Licenses and Permits
3430 Court House Drive
Permits: 410-313-2455
www.howardcountymd.gov

Date Received: 9/3/14
Permit No.: B14003212

Building Address: 13010 Highgrove Rd
City: Highland State: MD Zip Code: 21040
Suite/Apt. # _____ SDP/WP/BA #: _____
Census Tract: _____ Subdivision: Shoddy Mill
Section: _____ Area: _____ Lot: 10
Tax Map: 40 Parcel: 113 Grid: 10
Zoning: _____ Map Coordinates: _____ Lot Size: .94 AC

Property Owner's Name: NVR Inc
Address: 9720 Patuxent Woods Dr.
City: Columbia State: MD Zip Code: 21042
Phone: _____ Fax: _____
Email: _____

Existing Use: SED
Proposed Use: SED w/ Tank
Estimated Construction Cost: \$ 8,000
Description of Work: install 1000 gal underground propane tank

Applicant's Name & Mailing Address, (if other than stated herein)
Applicant's Name: Michelle Kesel
Address: PO Box 1253
City: Rockville State: MD Zip Code: 21784
Phone: 410-210-7514 Fax: _____
Email: Michelle.Kesel@edonapproved.com

Occupant or Tenant: Owner
Was tenant space previously occupied? Yes No
Contact Name: _____
Address: _____
City: _____ State: _____ Zip Code: _____
Phone: _____ Fax: _____
Email: _____

Contractor Company: Teach Air
Contact Person: Jeff Kenay
Address: 1560 A. D. Catch Center Dr.
City: Baltimore State: MD Zip Code: 21226
License No.: 1081104
Phone: 410-645-4393 Fax: _____
Email: _____

Engineer/Architect Company: _____
Responsible Design Prof.: _____
Address: _____
City: _____ State: _____ Zip Code: _____
Phone: _____ Fax: _____
Email: _____

Commercial Building Characteristics	Residential Building Characteristics	
Height:	<input type="checkbox"/> SF Dwelling <input type="checkbox"/> SF Townhouse	
No. of stories:	Depth	Width
Gross area, sq. ft./floor:	1 st floor:	
	2 nd floor:	
Area of construction (sq. ft.):	Basement:	
	<input type="checkbox"/> Finished Basement	
Use group:	<input type="checkbox"/> Unfinished Basement	
	<input type="checkbox"/> Crawl Space	
Construction type:	<input type="checkbox"/> Slab on Grade	
<input type="checkbox"/> Reinforced Concrete	No. of Bedrooms:	
<input type="checkbox"/> Structural Steel	Multi-family Dwelling	
<input type="checkbox"/> Masonry	No. of efficiency units:	
<input type="checkbox"/> Wood Frame	No. of 1 BR units:	
<input type="checkbox"/> State Certified Modular	No. of 2 BR units:	
	No. of 3 BR units:	
	Other Structure:	
	Dimensions:	
Roadside Tree Project Permit:	Footings:	
<input type="checkbox"/> Yes <input type="checkbox"/> No	Roof:	
Roadside Tree Project Permit #:	<input type="checkbox"/> State Certified Modular	
	<input type="checkbox"/> Manufactured Home	

Utilities	
<u>Water Supply</u>	
<input type="checkbox"/> Public	
<input checked="" type="checkbox"/> Private	
<u>Sewage Disposal</u>	
<input type="checkbox"/> Public	
<input checked="" type="checkbox"/> Private	
Electric:	<input type="checkbox"/> Yes <input checked="" type="checkbox"/> No
Gas:	<input checked="" type="checkbox"/> Yes <input type="checkbox"/> No
<u>Heating System</u>	
<input type="checkbox"/> Electric	<input type="checkbox"/> Oil
<input type="checkbox"/> Natural Gas	<input type="checkbox"/> Propane Gas
<input type="checkbox"/> Other:	
<u>Sprinkler System:</u>	
<input type="checkbox"/> Yes	<input checked="" type="checkbox"/> COMMUNITY HYDRANT PROGRAM
Grading Permit Number: _____	
Building Shell Permit Number: _____	

THE UNDERSIGNED HEREBY CERTIFIES AND AGREES AS FOLLOWS: (1) THAT HE/SHE IS AUTHORIZED TO MAKE THIS APPLICATION; (2) THAT THE INFORMATION IS CORRECT; (3) THAT HE/SHE WILL COMPLY WITH ALL REGULATIONS OF HOWARD COUNTY WHICH ARE APPLICABLE THERETO; (4) THAT HE/SHE WILL PERFORM NO WORK ON THE ABOVE REFERENCED PROPERTY NOT SPECIFICALLY DESCRIBED IN THIS APPLICATION; (5) THAT HE/SHE GRANTS COUNTY OFFICIALS THE RIGHT TO ENTER ONTO THIS PROPERTY FOR THE PURPOSE OF INSPECTING THE WORK PERMITTED AND POSTING NOTICES.

Applicant's Signature: Michelle Kesel Print Name: Michelle Kesel
Email Address: Michelle@appliedandapproved.com Date: 9/3/14
Title/Company: Permits

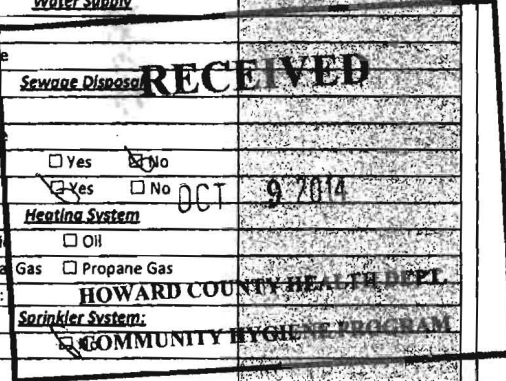

Revised
10/9/14

RECEIVED
SEP 03 2014

Revision #3

Checks Payable to: DIRECTOR OF FINANCE OF HOWARD COUNTY

LICENSES & PERMITS DIVISION

PLEASE WRITE NEATLY & LEGIBLY
FOR OFFICE USE ONLY

AGENCY	DATE	SIGNATURE OF APPROVAL
State Highways		
Building Officials		
PSZA (Zoning)		
PSZA (Engineering)		
Health	<u>10/9/14</u>	<u>R-RA</u>

DPZ SETBACK INFORMATION	
Front:	
Rear:	
Side:	
Side St.:	
All minimum setbacks met?	<input type="checkbox"/> Yes <input type="checkbox"/> No
Is Entrance Permit Required?	<input type="checkbox"/> Yes <input type="checkbox"/> No
Historic District?	<input type="checkbox"/> Yes <input type="checkbox"/> No
Lot Coverage for New Town Zone:	
SDP/Red-line approval date:	

Filing Fee	\$
Permit Fee	\$ 100.00
Tech Fee	\$ 10.00
Excise Tax	\$
PSFS	\$
Guaranty Fund	\$
Add'l per Fee	\$
Total Fees	\$ 110.00
Sub-Total Paid	\$
Balance Due	\$
Check	# 3945

Distribution of Copies: White: Building Officials Green: PSZA, Zoning Yellow: PSZA, Engineering Pink: Health Gold: SHA

**COMPLETE THIS FORM WHEN DROPPING OFF ANY
CORRESPONDENCE AND/OR PLANS TO THE HOWARD COUNTY
DEPARTMENT OF INSPECTIONS, LICENSES AND PERMITS COUNTER:**

Date: 9/25/14

To: _____
(Person's Name and Division)

From: Jeremy Clancy (443) 340.1279
(Your Name, Company Name and Telephone Number)

Subject: Project name Highgrove Red Tank

Project site address: 13010 Highgrove Rd.

Permit # B14003212 SDP # _____

Other information pertinent to this project _____

Please check the attachments below that you are submitting with this transmittal:

- Letter of response to address plan review comment letter
- Revised plans and/or revised details: When submitting for a complete re-review, **duplicate sets shall be submitted.**
- Letter Summarizing Changes
- Energy conservation calculations
- Copies of _____ (be specific).
- Health Department Request DPZ/ DED Request Applicant's Request
- Two sets of single family dwelling model plans to be placed on permanent file: Model name and/or # _____
- Other Revised plot to reflect correct tank placement and address

Contact Person Information: (Required)

Please Print Name

Telephone No: _____

E-Mail Address: _____

PLEASE ASSURE ALL DOCUMENTS AND/OR REVISIONS ARE APPROPRIATELY SIGNED AND SEALED, IF NECESSARY, BY A LICENSED ARCHITECT OR ENGINEER. PLEASE BE ADVISED THAT INSUFFICIENT INFORMATION MAY RESULT IN THE DELAY OF REVIEW BY THE PLANS EXAMINER. THE DEPARTMENT OF INSPECTIONS, LICENSES AND PERMITS WILL CONTACT YOU IF THERE IS A PROBLEM. IN ADDITION, ONCE THE BUILDING PERMIT IS APPROVED BY THE PLAN REVIEW DIVISION AND ALL OTHER REQUIRED SIGNATORY AGENCIES, AND THE BUILDING PERMIT IS READY FOR ISSUANCE, THE PERMIT DIVISION WILL NOTIFY THE APPROPRIATE CONTACT PERSON FOR PERMIT PICK UP. ALL PERMIT STATUS INQUIRIES SHALL BE DIRECTED TO THE PERMIT DIVISION AT 410-313-2455. CODE RELATED QUESTIONS AND PLAN REVIEW INQUIRIES SHALL BE DIRECTED TO THE PLAN REVIEW DIVISION AT 410-313-2436. PLEASE ALLOW A MINIMUM OF FIVE (5) WORKING DAYS FOR ANY PLAN SUBMITTALS TO BE REVIEWED. THANK YOU.

Received by [Signature]

Revision #2
*Corrected Revision

CC: DPZ
DED
Health RA 10/1/14

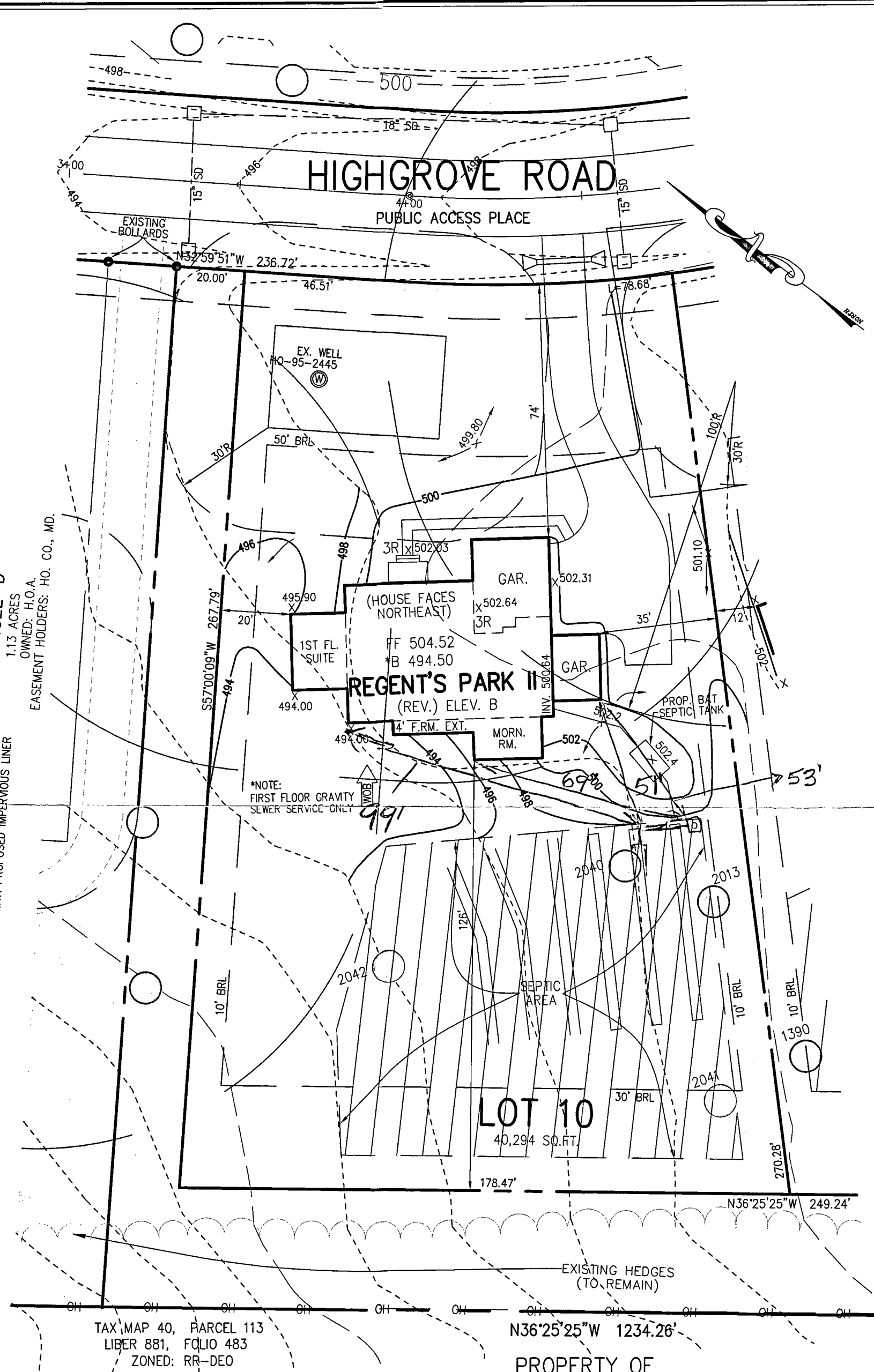

BMP No. 2
POCKET POND FACILITY (P-5)
 OWNED BY H.O.A. & JOINTLY
 MAINTAINED BY H.O.A. & HO. CO.
 WITH PROPOSED IMPERVIOUS LINER

**NON-BUILDABLE
 PRESERVATION
 PARCEL 'D'**
 1.13 ACRES
 OWNED: H.O.A.
 EASEMENT HOLDERS: HO. CO., MD.

*NOTE:
 FIRST FLOOR GRAVITY
 SEWER SERVICE ONLY

TAX MAP 40, PARCEL 113
 LIBER 881, FOLIO 483
 ZONED: RR-DEO

PROPERTY OF
 HOWARD COUNTY, MARYLAND

WELL CERTIFICATION:

THE EXISTING WELL, TAG NO. HO-95-2445, HAS BEEN
 FIELD LOCATED AND IS ACCURATELY SHOWN.

OK
B14002146
9/20 7/13/14

**PERMIT PLAN
 LOT 10
 SCHOOLEY MILL FARM**

13014 HIGHGROVE ROAD
 ZONED: R-ED
 TAX MAP NO.: 40 PARCEL NO.: 115 & 149 GRID NO.: 10 & 14
 5TH ELECTION DISTRICT HOWARD COUNTY, MARYLAND
 SCALE: 1" = 30' DATE: JULY 11, 2014

FISHER, COLLINS & CARTER, INC.
 CIVIL ENGINEERING CONSULTANTS & LAND SURVEYORS
 CENTENNIAL SQUARE OFFICE PARK - 10272 BALTIMORE NATIONAL PIKE
 ELLICOTT CITY, MARYLAND 21042
 (410) 461 - 2855

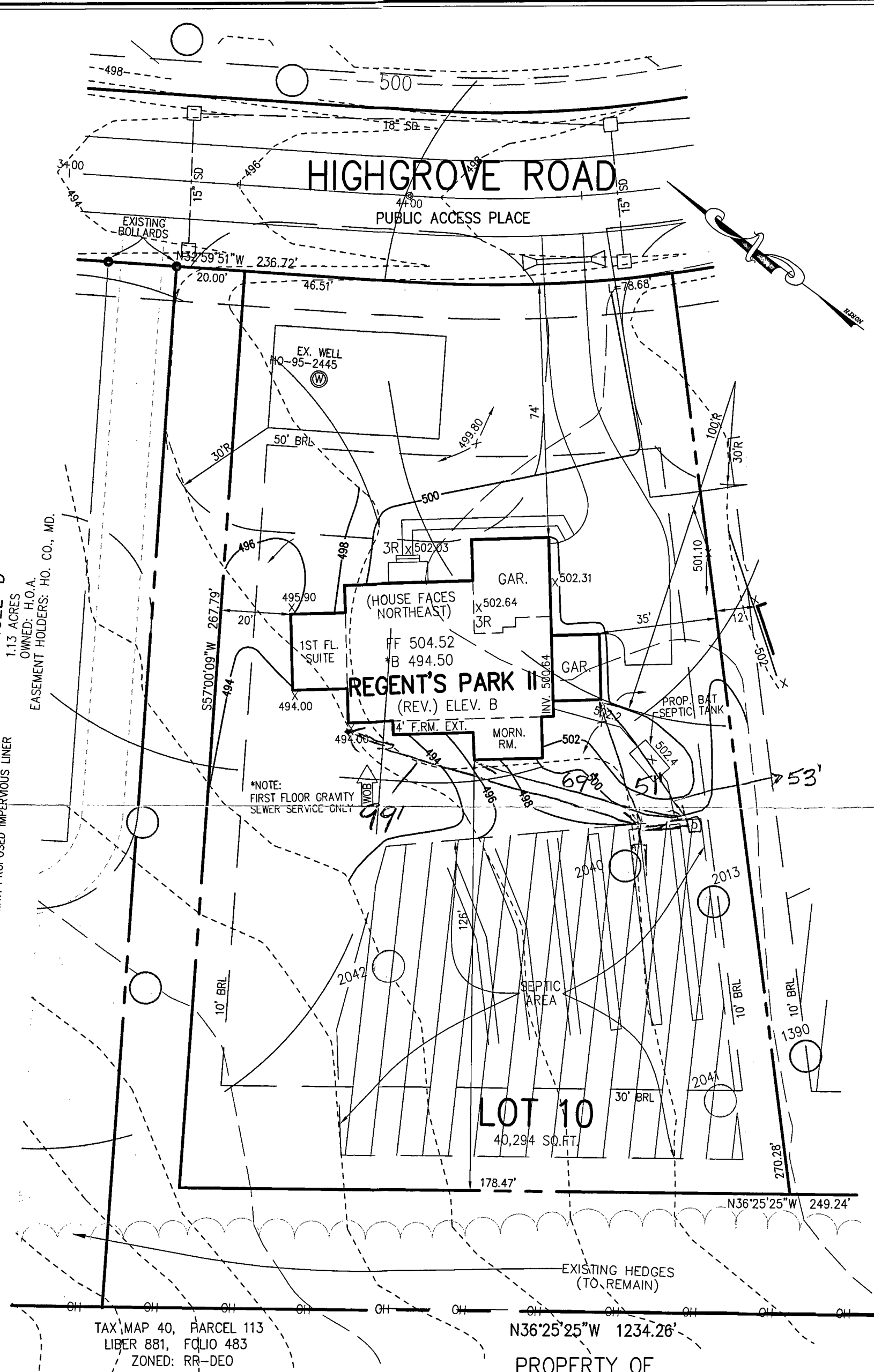

BMP No. 2
POCKET POND FACILITY (P-5)
 OWNED BY H.O.A. & JOINTLY
 MAINTAINED BY H.O.A. & HO. CO.
 WITH PROPOSED IMPERVIOUS LINER

**NON-BUILDABLE
 PRESERVATION
 PARCEL 'D'**
 1.13 ACRES
 OWNED: H.O.A.
 EASEMENT HOLDERS: HO. CO., MD.

*NOTE:
 FIRST FLOOR GRAVITY
 SEWER SERVICE ONLY

TAX MAP 40, PARCEL 113
 LIBER 881, FOLIO 483
 ZONED: RR-DEO

PROPERTY OF
 HOWARD COUNTY, MARYLAND

WELL CERTIFICATION:

THE EXISTING WELL, TAG NO. HO-95-2445, HAS BEEN
 FIELD LOCATED AND IS ACCURATELY SHOWN.

OK
B14002146
9/20 7/13/14

**PERMIT PLAN
 LOT 10
 SCHOOLEY MILL FARM**

13014 HIGHGROVE ROAD
 ZONED: R-ED
 TAX MAP NO.: 40 PARCEL NO.: 115 & 149 GRID NO.: 10 & 14
 5TH ELECTION DISTRICT HOWARD COUNTY, MARYLAND
 SCALE: 1" = 30' DATE: JULY 11, 2014

FISHER, COLLINS & CARTER, INC.
 CIVIL ENGINEERING CONSULTANTS & LAND SURVEYORS
 CENTENNIAL SQUARE OFFICE PARK - 10272 BALTIMORE NATIONAL PIKE
 ELLICOTT CITY, MARYLAND 21042
 (410) 461 - 2855