

DATE	TEST #	DEPTH	START	BREAK 1" DROP	STOP 2" DROP	TIME OF 2nd INCH	P/F/H
4-24-06	2040	5 1/2'	2:27	2:33	2:43	10	P
	2041	5 1/2'	2:30	2:36	2:47	11	P
	2042	6'	2:31	2:38	2:48	10	P
	2043	7'	2:42	2:44	2:50	6	P
	2044	6 1/2'	2:51	TOD SLOW			
	2044a	5 1/2'	3:52	3:54	3:57	3	P
		perced in saprolite					

REMARKS 2044a No Per PLAN

SANITARIAN Kacu BACKHOE Katfuldy OTHERS \_\_\_\_\_

TEST HOLES USED IN SDA \_\_\_\_\_ AVG. PERC TIME \_\_\_\_\_ SQ. FT/BR \_\_\_\_\_

TRENCH WIDTH \_\_\_\_\_ INLET DEPTH \_\_\_\_\_ MAX. BOT DEPTH \_\_\_\_\_ EFFECTIVE SW \_\_\_\_\_

Approved SP-07-014  
8/16/08

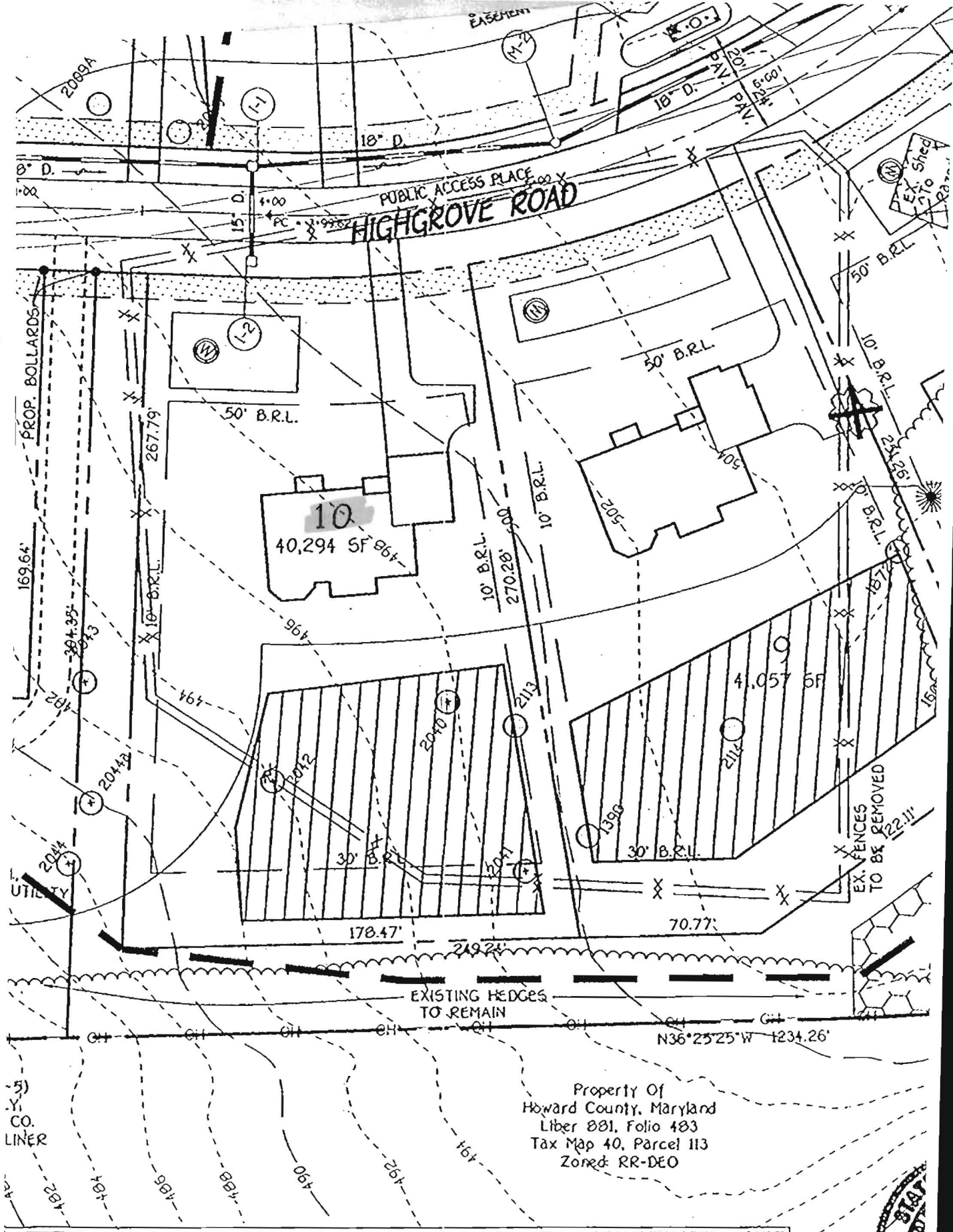

**CURVE DATA**

STA. TO STA.	RADIUS	ARC	DELTA	TAN.	CHORD
PC = 0+22.05    PT = 1+62.90	2000.00'	140.85'	04°02'06"	70.45'	530°58'48"E, 140.82'
PC = 3+99.62    PT = 6+63.93	370.00'	246.31'	40°55'43"	138.08'	553°27'43"E, 258.72'

ALDO  
Professional documents  
Licensed F  
State of I