

- GENERAL NOTES:**
1. THE PROPERTY OUTLINE IS BASED ON A FIELD RUN SURVEY PERFORMED BY FISHER, COLLINS, & CARTER, INC., DATED AUGUST 2004
  2. THE TOPOGRAPHY SHOWN HEREON IS BASED ON AERIAL TOPOGRAPHIC SURVEY PREPARED BY HARFORD AERIAL SURVEYS, INC. DATED FEBRUARY, 2004.
  3. ALL EXISTING WELLS SHOWN HEREON HAVE BEEN FIELD LOCATED.
  4. THE LOTS SHOWN HEREON COMPLY WITH THE MINIMUM OWNERSHIP WIDTH AND LOT AREA AS REQUIRED BY THE MARYLAND DEPARTMENT OF THE ENVIRONMENT.
  5. ALL WELLS AND SEPTIC SYSTEMS WITHIN 100' FROM THE PROPERTY BOUNDARIES HAVE BEEN SHOWN.

**OWNER/DEVELOPER**  
TRINITY HOMES  
3675 PARK AVENUE, SUITE 301  
ELLCOTT CITY, MARYLAND 21043  
(410) 480-0023

**SOILS LEGEND**

SYMBOL	NAME / DESCRIPTION	SOIL GROUP
BeA	BENEVOLA SILT LOAM, 0 TO 3 PERCENT SLOPES	B
BeB	BENEVOLA SILT LOAM, 3 TO 8 PERCENT SLOPES	B
BeC	BENEVOLA SILT LOAM, 8 TO 15 PERCENT SLOPES	B
Co	CODORUS AND HATBORO SILT LOAMS, 0 TO 3 PERCENT SLOPES	C
Ha	HATBORO-CODORUS SILT LOAMS, 0 TO 3 PERCENT SLOPES	D
MaC	MANOR LOAM, 8 TO 15 PERCENT SLOPES	B
WhA	WILTSHIRE SILT LOAM, 0 TO 3 PERCENT SLOPES	C
WhB	WILTSHIRE SILT LOAM, 3 TO 8 PERCENT SLOPES	C

NOTE: USDA WEB SOIL SURVEY

NOTE:  
THE PURPOSE OF THIS REVISED PERCOLATION CERTIFICATION PLAN IS TO REMOVE THE APPROVED WELL BOX ON LOT 6 AND SHOW 2 ALTERNATE WELL LOCATIONS IN ADDITION TO THE WELL ALREADY LOCATED ON THE LOT.

PERCOLATION CERTIFICATION:  
I CERTIFY THAT THE LOCATIONS SHOWN HEREON ARE BASED ON FIELD LOCATIONS DONE UNDER MY DIRECT SUPERVISION, AND ARE CORRECT, TO THE BEST OF MY PROFESSIONAL KNOWLEDGE AND BELIEF.

*Thomas M. Horneman, Jr.*  
THOMAS M. HORNEMAN, JR.  
LAND SURVEYOR No. 267  
7/24/13  
DATE

APPROVED: FOR PRIVATE WATER AND <sup>Shared</sup> PRIVATE SEWAGE SYSTEM.  
*B. Wilson for Maureen Rossman*  
COUNTY HEALTH OFFICER  
7/23/13  
DATE

REVISED PERCOLATION CERTIFICATION PLAN  
WALNUT CREEK - PHASE ONE  
LOT 6  
TAX MAP 28  
BLOCK 17 & 18  
5TH ELECTION DISTRICT  
PARCEL 49  
ZONED RC-DEO & RR-DEO  
HOWARD COUNTY, MARYLAND

**ROBERT H. VOGEL ENGINEERING, INC.**  
ENGINEERS • SURVEYORS • PLANNERS  
8407 MAIN STREET  
ELLCOTT CITY, MD 21043  
TEL: 410.461.7666  
FAX: 410.461.8961

DESIGN BY: RHV  
DRAWN BY: JMR  
CHECKED BY: RHV  
DATE: JUNE, 2013  
SCALE: 1"=50'  
W.O. NO.: 13-21  
1 SHEET OF 1  
ROBERT H. VOGEL, PE No. 16193

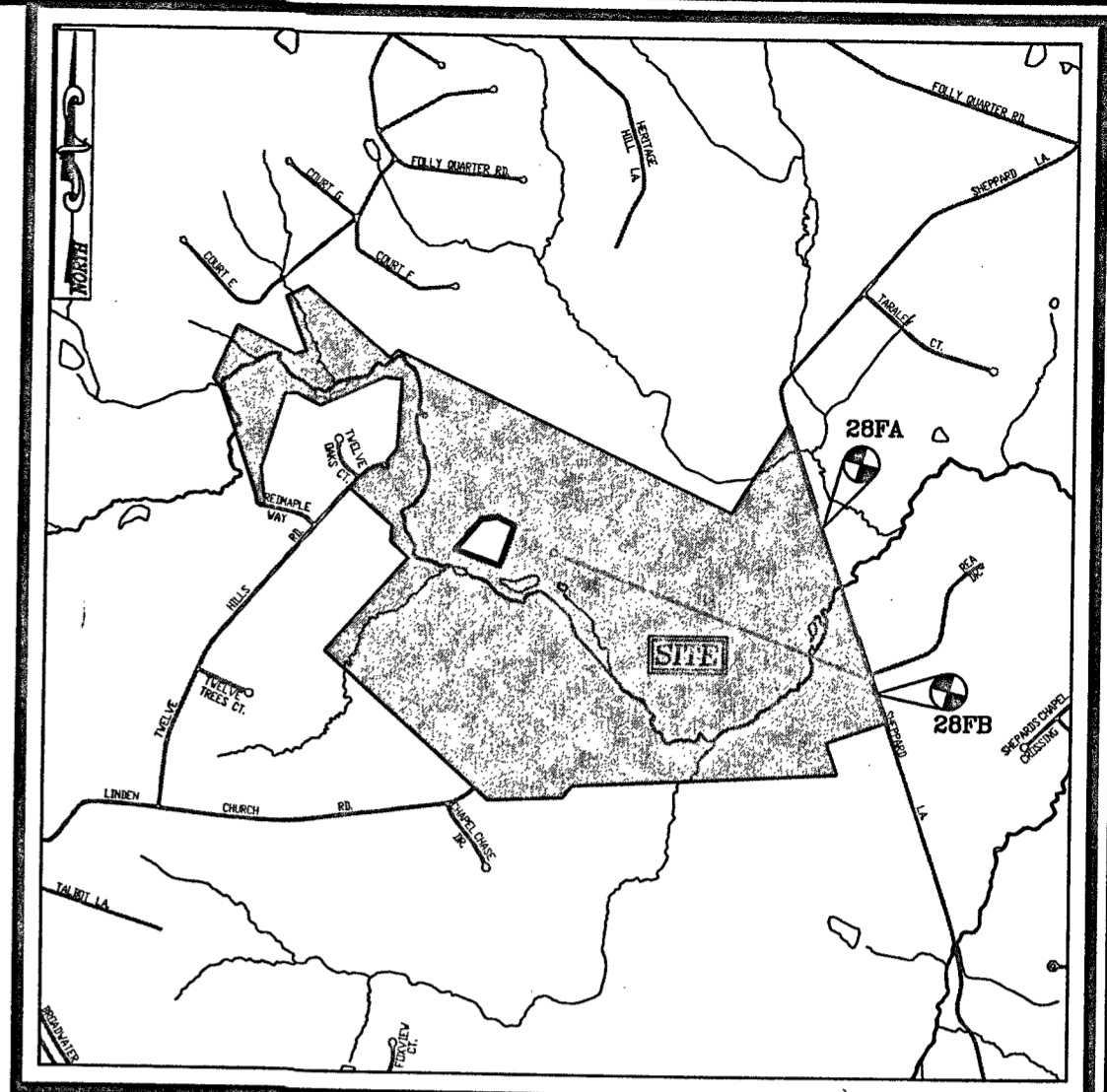
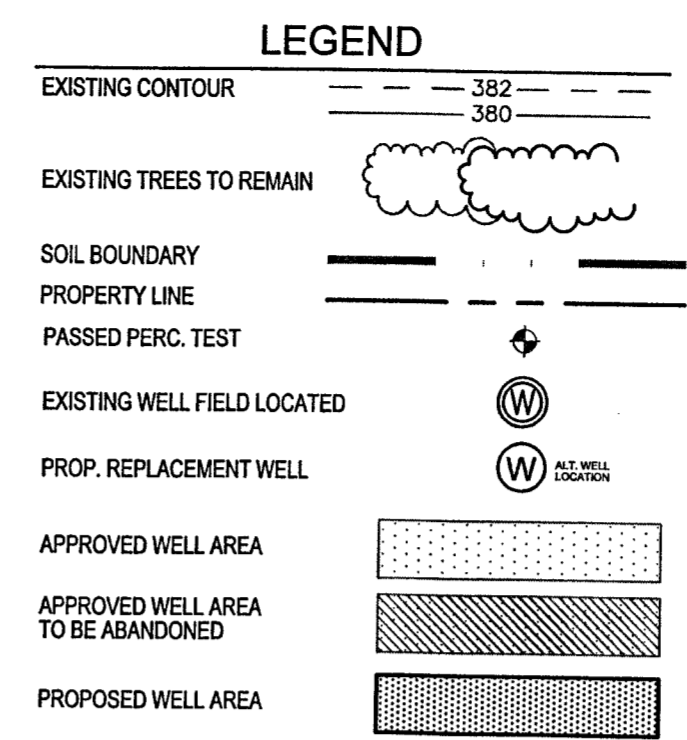
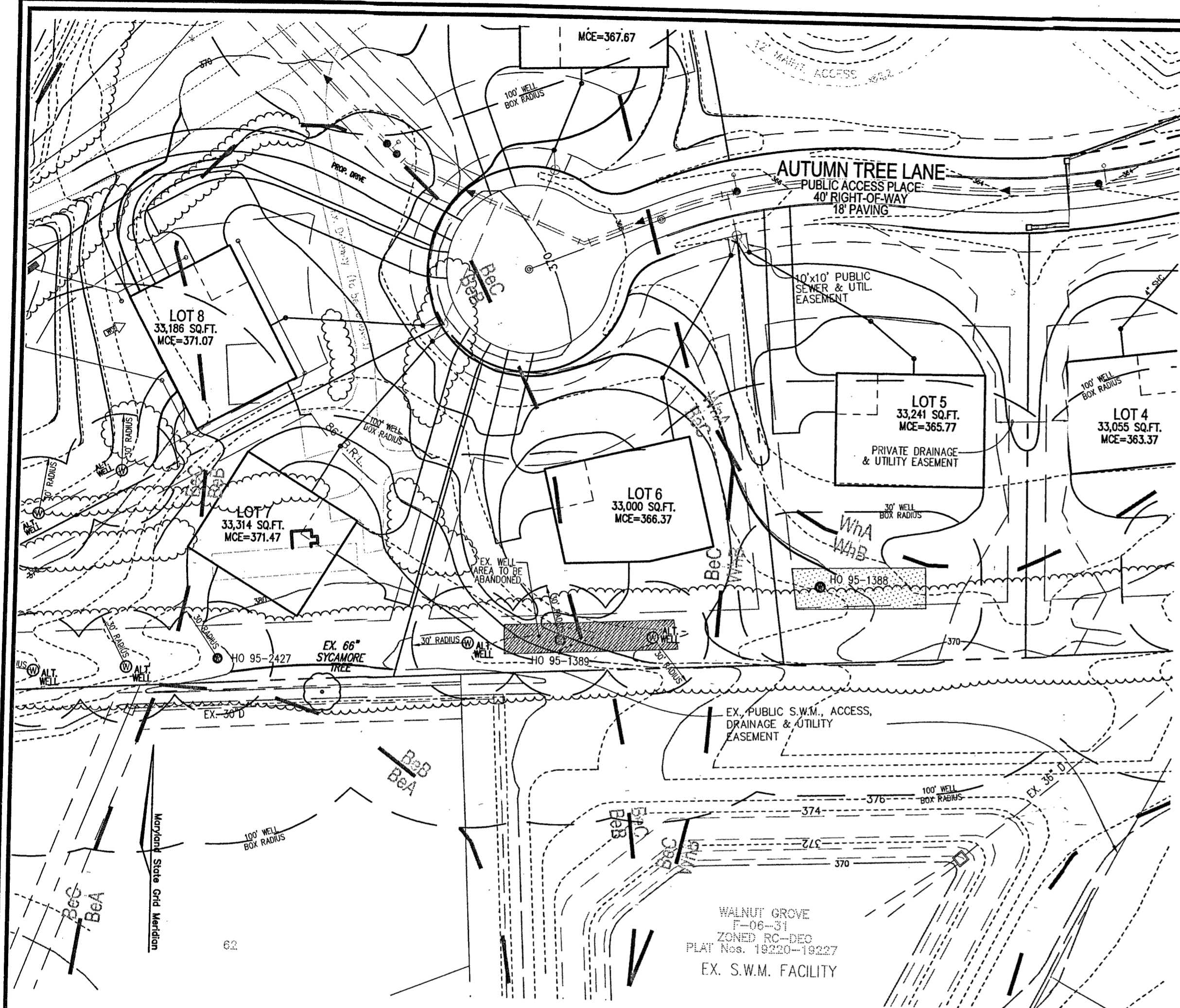

**VICINITY MAP**  
SCALE: 1"=2000'  
ADC MAP: 14, E2

**GENERAL NOTES:**

1. THE PROPERTY OUTLINE IS BASED ON A FIELD RUN SURVEY PERFORMED BY FISHER, COLLINS, & CARTER, INC., DATED AUGUST 2004
  2. THE TOPOGRAPHY SHOWN HEREON IS BASED ON AERIAL TOPOGRAPHIC SURVEY PREPARED BY HARFORD AERIAL SURVEYS, INC. DATED FEBRUARY, 2004.
  3. ALL EXISTING WELLS SHOWN HEREON HAVE BEEN FIELD LOCATED.
  4. THE LOTS SHOWN HEREON COMPLY WITH THE MINIMUM OWNERSHIP WIDTH AND LOT AREA AS REQUIRED BY THE MARYLAND DEPARTMENT OF THE ENVIRONMENT.
  5. ALL WELLS AND SEPTIC SYSTEMS WITHIN 100' FROM THE PROPERTY BOUNDARIES HAVE BEEN SHOWN.
- ~~ANY CHANGE TO A PRIVATE SEWERAGE EASEMENT SHALL REQUIRE A REVISED PERCOLATION CERTIFICATION PLAN.~~

**OWNER/DEVELOPER**  
TRINITY HOMES  
3675 PARK AVENUE, SUITE 301  
ELLCOTT CITY, MARYLAND 21043  
(410) 480-0023

### SOILS LEGEND

SYMBOL	NAME / DESCRIPTION	SOIL GROUP
BeA	BENEVOLO SILT LOAM, 0 TO 3 PERCENT SLOPES	B
BeB	BENEVOLO SILT LOAM, 3 TO 8 PERCENT SLOPES	B
BeC	BENEVOLO SILT LOAM, 8 TO 15 PERCENT SLOPES	B
Co	CODORUS AND HATBORO SILT LOAMS, 0 TO 3 PERCENT SLOPES	C
Ha	HATBORO-CODORUS SILT LOAMS, 0 TO 3 PERCENT SLOPES	D
MaC	MANOR LOAM, 8 TO 15 PERCENT SLOPES	B
WnA	WILTSHIRE SILT LOAM, 0 TO 3 PERCENT SLOPES	C
WnB	WILTSHIRE SILT LOAM, 3 TO 8 PERCENT SLOPES	C

NOTE: USDA WEB SOIL SURVEY

NOTE:  
THE PURPOSE OF THIS REVISED PERCOLATION CERTIFICATION PLAN IS TO REMOVE THE APPROVED WELL BOX ON LOT 6 AND SHOW 2 ALTERNATE WELL LOCATIONS IN ADDITION TO THE WELL ALREADY LOCATED ON THE LOT.

~~THIS AREA DESIGNATES A PRIVATE SEWERAGE EASEMENT OF AT LEAST 10,000 SQ. FT. AS REQUIRED BY THE MARYLAND DEPARTMENT OF ENVIRONMENT FOR INDIVIDUAL SEWAGE DISPOSAL IMPROVEMENTS OF ANY NATURE. THIS EASEMENT IS RESTRICTED TO THIS EASEMENT. IT SHALL BECOME NULL AND VOID UPON CONNECTION TO A PUBLIC SEWERAGE SYSTEM. THE COUNTY HEALTH OFFICER SHALL HAVE AUTHORITY TO GRANT ADJUSTMENTS TO THE PRIVATE SEWERAGE EASEMENT. RECORDATION OF A REVISED SEWERAGE EASEMENT SHALL NOT BE NECESSARY.~~

PERCOLATION CERTIFICATION:  
I CERTIFY THAT THE LOCATIONS SHOWN HEREON ARE BASED ON FIELD LOCATIONS DONE UNDER MY DIRECT SUPERVISION, AND ARE CORRECT, TO THE BEST OF MY PROFESSIONAL KNOWLEDGE AND BELIEF.

*Thomas M. Hoffman, Jr.*  
THOMAS M. HOFFMAN, JR.  
LAND SURVEYOR No. 267

7-24-13  
DATE

APPROVED: FOR PRIVATE WATER AND <sup>shared</sup> PRIVATE SEWAGE SYSTEM.

*B. N. [Signature]*  
COUNTY HEALTH OFFICER

7/25/2013  
DATE

**REVISED PERCOLATION CERTIFICATION PLAN**

**WALNUT CREEK - PHASE ONE  
LOT 6**

TAX MAP 28  
BLOCK 17 & 18  
5TH ELECTION DISTRICT

PARCEL 49  
ZONED RC-DEO & RR-DEO  
HOWARD COUNTY, MARYLAND

**VA ROBERT H. VOGEL ENGINEERING, INC.**  
ENGINEERS • SURVEYORS • PLANNERS  
8407 MAIN STREET ELLICOTT CITY, MD 21043  
TEL: 410.461.7666 FAX: 410.461.8961

DESIGN BY: RHV  
DRAWN BY: JMR  
CHECKED BY: RHV  
DATE: JUNE, 2013  
SCALE: 1"=50'  
W.O. NO.: 13-21