

C 1 7497 SEQUENCE NO. (MDE USE ONLY)

STATE OF MARYLAND WELL COMPLETION REPORT

THIS REPORT MUST BE SUBMITTED WITHIN 45 DAYS AFTER WELL IS COMPLETED.

COUNTY NUMBER 13

(THIS NUMBER IS TO BE PUNCHED IN COLS. 3-6 ON ALL CARDS)

ST/CO USE ONLY DATE Received DATE WELL COMPLETED Depth of Well PERMIT NO. FROM "PERMIT TO DRILL WELL"

OWNER Bassler, Alfred STREET OR RFD Autumn Tree Lane TOWN Ellicott City SUBDIVISION Walnut Creek SECTION LOT 6

WELL LOG table with columns: DESCRIPTION, FEET (FROM, TO), check if water bearing. Rows include Top Soil, Clay, Sandy, Sand Stone, MICKA, Sand Stone, MICKA.

GROUTING RECORD WELL HAS BEEN GROUTED (Y/N) TYPE OF GROUTING MATERIAL (CEMENT, BENTONITE CLAY) NO. OF BAGS, NO. OF POUNDS, GALLONS OF WATER, DEPTH OF GROUT SEAL

CASING RECORD casing types insert appropriate code below (ST, CO, PL, OT) MAIN CASING TYPE, Nominal diameter top (main) casing, Total depth of main casing

OTHER CASING (if used) diameter inch, depth (feet) from to

SCREEN RECORD screen type or open hole (ST, BR, HO, PL, OT) insert appropriate code below

NUMBER OF UNSUCCESSFUL WELLS: 0 WELL HYDROFRACTURED (Y/N)

CIRCLE APPROPRIATE LETTER A A WELL WAS ABANDONED AND SEALED WHEN THIS WELL WAS COMPLETED E ELECTRIC LOG OBTAINED P TEST WELL CONVERTED TO PRODUCTION WELL

I HEREBY CERTIFY THAT THIS WELL HAS BEEN CONSTRUCTED IN ACCORDANCE WITH COMAR 26.04.04 "WELL CONSTRUCTION" AND IN CONFORMANCE WITH ALL CONDITIONS STATED IN THE ABOVE CAPTIONED PERMIT, AND THAT THE INFORMATION PRESENTED HEREIN IS ACCURATE AND COMPLETE TO THE BEST OF MY KNOWLEDGE.

DRILLERS LIC. NO. 1 M S D 117 DRILLERS SIGNATURE (MUST MATCH SIGNATURE ON APPLICATION) LIC. NO. 1 D

SITE SUPERVISOR (sign. of driller or journeyman responsible for sitework if different from permittee)

C 2 DEPTH (nearest ft.) 1 2 3 4 5 6 7 8 9 10 11 12 13 14 15 16 17 18 19 20 21 22 23 24 25 26 27 28 29 30 31 32 33 34 35 36 37 38 39 40 41 42 43 44 45 46 47 48 49 50 51 52 53 54 55 56 57 58 59 60 61 62 63 64 65 66 67 68 69 70 71 72 73 74 75 76

GRAVEL PACK IF WELL DRILLED WAS FLOWING WELL INSERT F IN BOX 68

MDE USE ONLY (NOT TO BE FILLED IN BY DRILLER) T (E.R.O.S.) W Q TELESCOPE CASING LOG INDICATOR OTHER DATA

C 3 PUMPING TEST HOURS PUMPED (nearest hour) 3 PUMPING RATE (gal. per min.) 10 METHOD USED TO MEASURE PUMPING RATE Bucket WATER LEVEL (distance from land surface) BEFORE PUMPING 17 ft. WHEN PUMPING 44 ft. TYPE OF PUMP USED (for test) S submersible

PUMP INSTALLED DRILLER INSTALLED PUMP YES NO IF DRILLER INSTALLS PUMP, THIS SECTION MUST BE COMPLETED FOR ALL WELLS. TYPE OF PUMP INSTALLED PLACE (A,C,J,P,R,S,T,O) IN BOX 29. CAPACITY: GALLONS PER MINUTE (to nearest gallon) 31 35 PUMP HORSE POWER 37 41 PUMP COLUMN LENGTH (nearest ft.) 43 47 CASING HEIGHT (circle appropriate box and enter casing height) + above } LAND SURFACE - below } 2 (nearest foot)

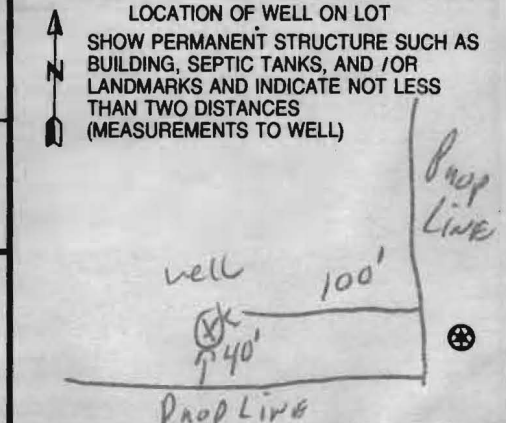

B 1 0573

SEQUENCE NO. (MDE USE ONLY)

STATE OF MARYLAND APPLICATION FOR PERMIT TO DRILL WELL

STATE PERMIT NUMBER

HO-95-1389

526621 please type

fill in this form completely

Date Received (APA)

OWNER INFORMATION

8 MM DD YY 13
BASSLER Venture LLC
15 Last Name Owner First Name 34
15550 N. AVE
36 LISBON MD. 21765
57 Town 70 State 72 Zip 76

B 3 LOCATION OF WELL

8 COUNTY 21
Howard
23 SUBDIVISION
Walnut Creek
SECTION 44 46 LOT 48 50
PHASE I 6
52 NEAREST TOWN
CLARKSVILLE

MILES FROM TOWN (enter 0 if in town) 2 MI

DRILLER INFORMATION

DRILLER'S NAME: RALPH E MAYNE M SD 117
FIRM NAME: RALPH E MAYNE INC
ADDRESS: 12024 Handy Road Mt Airy MD 21771
SIGNATURE: [Signature] DATE: 3-30-07

B 4 DIRECTION OF WELL FROM TOWN (CIRCLE BOX)

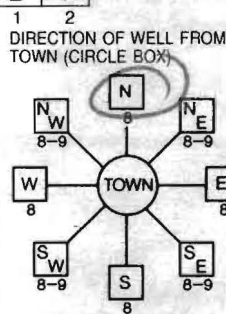

NEAR WHAT ROAD: Autumn Tree Lane

ON WHICH SIDE OF ROAD (CIRCLE APPROPRIATE BOX): NORTH
DISTANCE FROM ROAD: 200 FT
TAX MAP: 28 BLK: 11 PARCEL: 49

B 2 WELL INFORMATION

APPROX. PUMPING RATE (GAL. PER MIN.): 5
AVERAGE DAILY QUANTITY NEEDED (GAL. PER DAY): 500

USE FOR WATER (CIRCLE APPROPRIATE BOX)

- Domestic Potable Supply & Residential Irrigation (circled)
Farming (Livestock Watering & Agricultural Irrigation)
Industrial, Commercial, Dewatering
Public Water Supply Well
Test, Observation, Monitoring
Geo-Thermal

NOT TO BE FILLED IN BY DRILLER HEALTH DEPARTMENT APPROVAL

COUNTY NAME: Howard COUNTY NO. 13
STATE SIGNATURE: Brian Baker DATE ISSUED: 1/14/2008
CO SIGNATURE: [Signature] EXP. DATE: 1/14/2009
NORTH GRID: 509 000 EAST GRID: 816 000

APPROXIMATE DEPTH OF WELL: 150 FEET

APPROXIMATE DIAMETER OF WELL: 64 INCH

METHOD OF DRILLING (circle one)

- Bored (or Augered)
Jetted
Jetted & Driven
AIR-ROTary
AIR-PERCussion
ROTARY (Hydraulic Rotary)
CABLE
REVERSE-ROTary
DRIVE-POINT

REPLACEMENT OR DEEPEMED WELLS (CIRCLE APPROPRIATE BOX)

- N THIS WELL WILL NOT REPLACE AN EXISTING WELL
Y THIS WELL WILL REPLACE A WELL THAT WILL BE ABANDONED AND SEALED
S THIS WELL WILL REPLACE A WELL THAT WILL BE USED AS A STANDBY-CONTACT LOCAL APPROVING AUTHORITY FOR POLICY ON STANDBY WELLS
D THIS WELL WILL DEEPEM AN EXISTING WELL

PERMIT NUMBER OF WELL TO BE REPLACED OR DEEPEMED (IF AVAILABLE)

Not to be filled in by driller (MDE OR COUNTY USE ONLY)
APPROX. PERMIT NUMBER: G
PERMIT No. HO-95-1389

SHOW MAJOR FEATURES OF BOX & LOCATE WELL WITH AN X

- SOURCES OF DRILLING WATER
1. well
2.
3.

WRITE THE BOX NUMBER FROM THE MAP HERE

E 81416
N 50819

DRAW A SKETCH BELOW SHOWING LOCATION OF WELL IN RELATION TO NEARBY TOWNS AND ROADS AND GIVE DISTANCE FROM WELL TO NEAREST ROAD JUNCTION

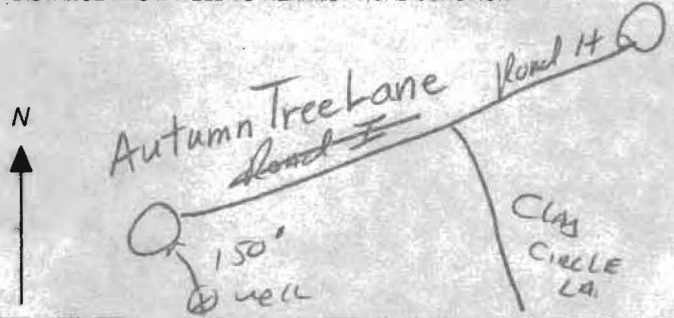

SPECIAL CONDITIONS

NOTE - APPROVING AUTHORITIES SHOULD USE SEPARATE SHEET IF NEEDED
Well to Be Drilled Per Location on SP-06-07, Radius



Bureau of Environmental Health
7178 Columbia Gateway Drive, Columbia, MD 21046-2147
(410) 313-2640 Fax (410) 313-2648
TDD (410) 313-2323 Toll Free 1-866-313-6300
website: www.hchealth.org

Peter L. Beilenson, M.D., M.P.H., Health Officer

May 7, 2008

Heritage Realty & Land Development
15950 North Ave.
P.O. Box 482
Lisbon, Md 21765

RE: Walnut Creek, Lot# 6
Well Tag: HO-95-1389

Autumn Tree Ln

To Whom It May Concern:

A sample was collected from a yield test April 14, 2008 and submitted to the Department of Health and Mental Hygiene Laboratories to assess the possible presence of **Gross Alpha** and **Gross Beta** in the future well water supply. **Gross Alpha** and **Gross Beta** measure the total alpha and beta particle activity in a water supply. In turn, this can provide information regarding naturally occurring radiation (i.e., Radionuclides) that may exist in your area of development within the County.

Results from this screening revealed a **Gross Alpha** of 2.0 ± 1.0 picocuries/liter (pCi/L); while the **Gross Beta** level was 4.0 ± 2.0 pCi/L. The **Gross Alpha** result was below its **maximum contaminant level (MCL)** of 15 pCi/L, while the **Gross Beta** level was below its target value of 50 pCi/L (roughly equivalent to the **annual dose rate** of 4 millirems/year).

At the time of testing and with respect to these parameters, the future well water supply appears safe for all uses. No additional testing **for these parameters** will be required to secure the future Use & Occupancy. However, other standard (potability) testing will still be necessary.

A copy of the test results is enclosed for your information. Please call this office at 410-313-1773 if you have any further questions.

Sincerely,

Bert Nixon, Director
Bureau of Environmental Health

cc: Barry Glotfelty, MDE Water Mgmt.
Well & Septic File

**HOWARD COUNTY HEALTH DEPARTMENT
BUREAU OF ENVIRONMENTAL HEALTH
WATER AND SEWERAGE PROGRAM
TEL: (410)313-2640 FAX: (410)313-2648**

Information Form for the Installation of the Well Pump, Pitless Adapter, and Supply Piping

NOTE: The installer is responsible for requesting an inspection prior to 9 am on the day of the desired inspection. No work is to be covered until approved by the Health Department. All installations must comply with the National Standard Plumbing Code (NSPC, as amended locally) and COMAR 26.04.04 (MD Well Construction Regulations). Submission of a complete form is required prior to Use and Occupancy approval.

Company Name: DoIt Plumbing, Heating & Cooling LLC Telephone #: 240882-0069
Address: 9955 Old Mill Rd.
Ellicott City Md. 21042

(Must circle one) Licensed Plumber Licensed Well Driller Licensed Well Pump Installer

License # and name of individual responsible for the field installation:

Name (Print): Duane Gilbert License# 21899

*A licensed individual must perform the actual installation. Apprentices must be under the direct supervision of a licensed journeyman or master plumber, pump installer or well driller. Licenses may be subjected to field verification.

Name of Property Owner: TBF Telephone #: 410-480-0023
Subdivision: WALNUT CREEK Lot # 6 Well Tag #: HO-95-1389
Site Address: 12317 Autumnleaf Lane
CLARKESVILLE 21029

<u>Submersible Pump Data:</u>	<u>Pitless Adapter</u>	<u>Well Cap and Electric Conduit</u>
Make: <u>Myers</u>	Make: <u>American Embassy</u>	Two piece watertight cap: <u>Yes</u>
Model #: <u>3552-12 Plus -P4-2</u>	Model#: <u>LF200</u>	Screened, vented well cap: <u>Yes</u>
Pump Capacity <u>12</u> GPM	Depth: <u>Yes</u> (36" min)	Cap secured to casing: <u>Yes</u>
Well Yield: <u>10</u> GPM	NSF approved: <u>Yes</u>	Conduit min 1 1/2" B.G.: <u>Yes</u>
Depth of well encountered at time of pump installation: <u>140</u> (feet)		Conduit secured to well cap: <u>Yes</u>

If pump capacity exceeds well yield, a low water cut off switch is required by NSPC 1990 Section 17.8.4
Torque arrestors or Cable guards are required - Must circle one
Safety rope, if used, attached to inside of well casing with eye bolt No

<u>Piping to house</u>	<u>House Connection</u>
Type: <u>plastic black</u>	PVC sleeved to undisturbed soil at wall penetration: <u>Yes</u>
PSI: <u>Yes</u> (160 psi min)	Approximate length of sleeve: <u>10 ft</u>
Depth of supply line: <u>Yes</u> (36" min)	Sleeve caulked and sealed properly: <u>Yes</u>

The water supply line is required to be at least ten feet from the septic tank, pump chamber, sewage piping, distribution box, drainfields, and sewage reserve area. If this cannot be accomplished, contact this office for approval prior to installation.

Signature of company representative responsible for installation _____ date _____

For Health Department Use Only - Not to be completed by Installer

Date Insp. Requested: _____ Date Insp. Approved: 4/9/14 AG/RR

Inspection Data:

Pitless adapter and water supply line at least 36" below grade	<input checked="" type="checkbox"/>
Two piece cap installed and attached to casing securely	<input checked="" type="checkbox"/>
Elec. conduit extends at least 18" below grade/attached to cap properly	<input checked="" type="checkbox"/>
Safety rope installed inside of well casing	<input checked="" type="checkbox"/>
Correct well tag attached properly and casing 8" above finished grade	<input checked="" type="checkbox"/>
Water supply line sleeved adequately at house connection	<input checked="" type="checkbox"/>
Adequate grout observed below pitless adapter	<input checked="" type="checkbox"/>

**HOWARD COUNTY HEALTH DEPARTMENT
BUREAU OF ENVIRONMENTAL HEALTH
WELL & SEPTIC PROGRAM
TEL: (410)313-1771 FAX: (410)313-2648**

Information Form for the Installation of the Well Pump, Pitless Adapter, and Supply Piping

NOTE: The installer is responsible for requesting an inspection prior to 9 am on the day of the desired inspection. No work is to be covered until approved by the Health Department. All installations must comply with the National Standard Plumbing Code (NSPC, as amended locally) and COMAR 26.04.04 (MD Well Construction Regulations). Submission of a complete form is required prior to Use and Occupancy approval.

Company Name: Do It Plumbing & Heating LLC Telephone #: 240-882-0069
Address: 9957 Old Mill Rd
E. C. Md 21042

(Must circle one) Licensed Plumber Licensed Well Driller Licensed Well Pump Installer
License # and name of individual responsible for the field installation:
Name (Print): Duane G. Burt License# 21899

*A licensed individual must perform the actual installation. Apprentices must be under the supervision of a licensed journeyman or master plumber, pump installer or well driller. Licenses may be subjected to field verification. Unlicensed individuals may be reported to the appropriate licensing agency.

Name of Property Owner: TBI Telephone #: 410-480-0023
Subdivision: Walnut Creek Lot #: 6 Well Tag #: HO-95-1329
Site Address: 12317 Autumn Tree Ln.
Clarksville, Md 21029

<u>Submersible Pump Data</u>	<u>Pitless Adapter</u>	<u>Well Cap and Electric Conduit</u>
Make: <u>Mylecs</u>	Make: <u>American Granby</u>	Two piece watertight cap: <u>yes</u>
Model #: <u>25552-1201W-84-2</u>	Model#: <u>PS 800LF</u>	Screened, vented well cap: <u>yes</u>
Pump Capacity <u>10</u> GPM	Depth: <u>yes</u> (36" min)	Cap secured to casing: <u>yes</u>
Well Yield: <u>10</u> GPM	NSF/WSC approved: <u>yes</u>	Conduit min 18" B.G.: <u>yes</u>

Depth of well encountered at time of pump installation: 140 (feet) Conduit secured to well cap: yes

If pump capacity exceeds well yield, a low water cut off switch is required by NSPC 1990 Section 17.8.4

Torque arrestors, Cable guards, or other acceptable method used- Must circle one

Safety rope, if used, attached to brass rope adaptor or other acceptable method inside of well casing No

<u>Piping to house</u>	<u>House Connection</u>
Type: <u>Poly Plastic</u>	PVC sleeve to undisturbed soil at wall penetration: <u>10 ft</u>
PSI: <u>yes</u> (160 psi min)	Length of sleeve (5' minimum from foundation): <u>10 ft</u>
Depth of supply line: <u>yes</u> (36" min)	Sleeve sealed properly: <u>yes</u>

The water supply line is required to be at least ten feet from the septic tank, pump chamber, sewage piping, distribution box, drainfields, and sewage reserve area. If this cannot be accomplished, contact this office for approval prior to installation.

Signature of company representative responsible for installation

date

For Health Department Use Only -- Not to be completed by Installer

Date Insp. Requested: _____ Date Insp. Approved: _____ Inspector: _____

Inspection Data: Pitless adapter watertight & water supply line at least 36" below grade _____
Two piece cap installed and attached to casing securely _____
Elec. conduit extends at least 18" below grade/attached to cap properly _____
Safety rope not outside of well cap/casing _____
Correct well tag attached properly and casing 8" above finished grade _____
Water supply line sleeved adequately at house connection _____
Adequate grout observed below pitless adapter _____

1/14/08.
Well Site Staked by F, C + C.

BB

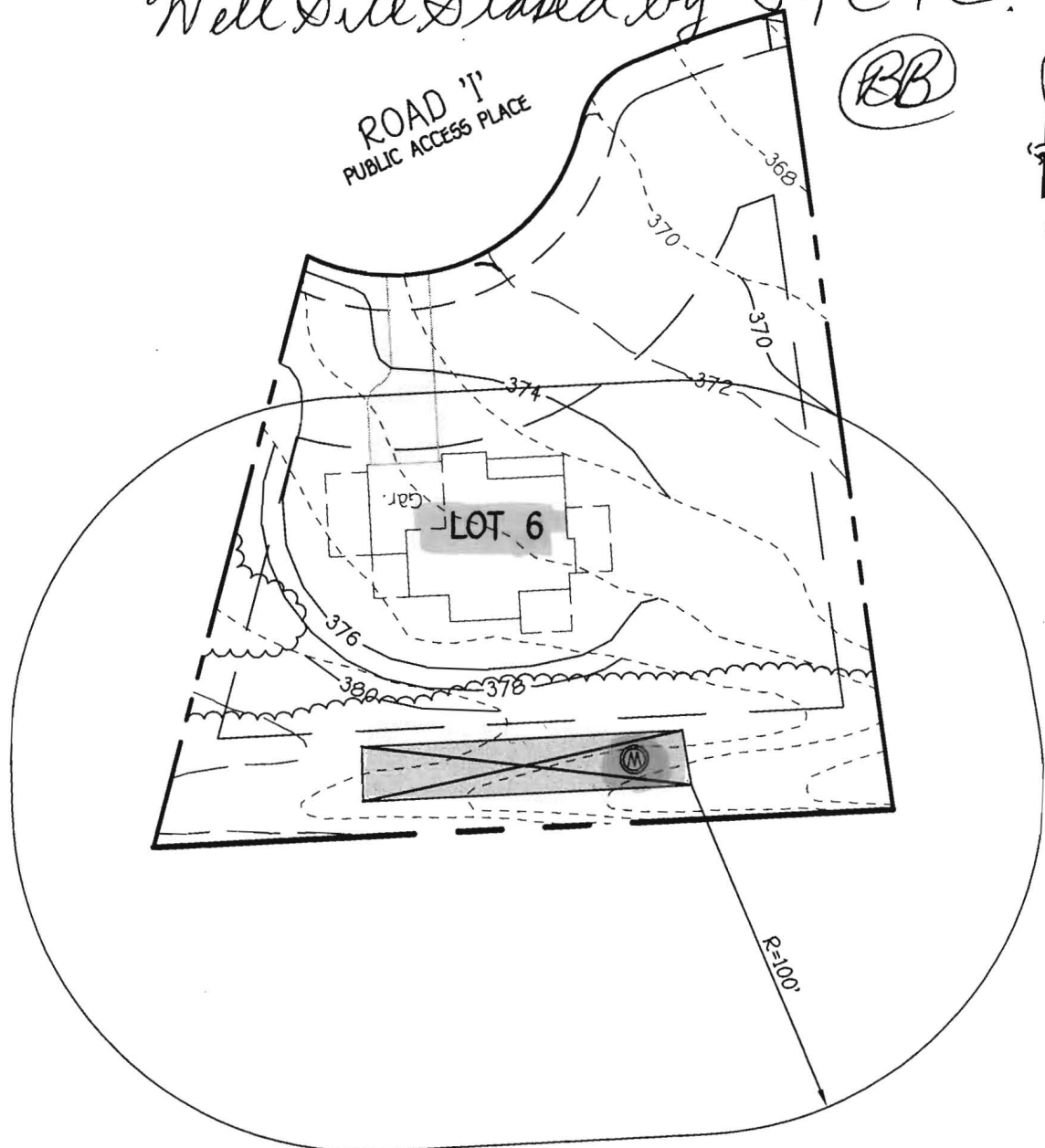

FISHER, COLLINS & CARTER, INC.
CIVIL ENGINEERING CONSULTANTS & LAND SURVEYORS
CENTENNIAL SQUARE OFFICE PARK - 10272 BALTIMORE NATIONAL PIKE
ELLCOTT CITY, MARYLAND 21042
(410) 461 - 2955

WELL LOCATION PLAN
LOT 6
ZONED RC-DEO & RR-DEO
TAX MAP No. 28 GRID No. 4, 5, 10-12, 17 & 18
PARCEL No. 49
FIFTH ELECTION DISTRICT
HOWARD COUNTY, MARYLAND
SCALE 1"=50' DATE: FEBRUARY 26, 2007



TRACE LABORATORIES, INC
 5 North Park Drive
 Hunt Valley, MD 21030 USA
 Telephone: 410/584-9099 / Fax: 410/584-9117
 Website: www.traceclabs.com / Email: info@traceclabs.com

Maryland State Certified Laboratory #318

CERTIFICATE OF ANALYSIS

Requester:

S/O Number: 95844

Trinity Homes/TBI Homes
 3675 Park Avenue, Suite 301
 Ellicott City, Maryland 21043

Report Date: October 28, 2014

Bacteria Retest #1

Property Sampled: 12317 Autumn Tree Lane, 21029
Sample Location: Pressure Tank Tap
Residual Chlorine: <0.1 mg/L

Building Permit #: B13003373
Sampler ID #: 7483AM
Samples Iced: Yes

County: Howard **Subdivision:** Walnut Creek **Lot #:** 6

Date/Time Collected in Field: October 27, 2014 1:58 pm
Date/Time Received in Lab: October 27, 2014 3:43 pm

Well Tag #: HO-95-1389
Well Condition: 2-Piece Cap, Satisfactory

Water Treatment/Conditioning: N/A – Raw Sample

PARAMETER	METHOD	MCL	RESULT	COMMENT
Total Coliform	SM 9223B	Absent	Absent ✓	Pass
<i>E. coli</i>	SM 9223B	Absent	Absent ✓	Pass

The results in this report relate only to those items tested. If any additional information or clarification of this report is required, please contact us. This test report shall not be reproduced except in full without the written approval of Trace Laboratories Inc.

OK! retest 10/31/2014

Katherine C. Higgs
 Katherine C. Higgs
 Manager – Drinking Water Testing



TRACE LABORATORIES, INC

5 North Park Drive
Hunt Valley, MD 21030 USA
Telephone: 410/584-9099 / Fax: 410/584-9117
Website: www.traceclabs.com / Email: info@traceclabs.com

Maryland State Certified Laboratory #318

CERTIFICATE OF ANALYSIS

Requester:

S/O Number: 95403

Trinity Homes/TBI Homes
3675 Park Avenue, Suite 301
Ellicott City, Maryland 21043

Report Date: October 13, 2014

Property Sampled: 12317 Autumn Tree Lane, 21029
Sample Location: Pressure Tank Tap ✓
Residual Chlorine: <0.1 mg/L ✓

Building Permit #: B13003373
Sampler ID #: 2256CL
Samples Iced: Yes

County: Howard Subdivision: Walnut Creek Lot #: 6

Date/Time Collected in Field: October 10, 2014 11:05 am
Date/Time Received in Lab: October 10, 2014 3:05 pm

Well Tag #: HO-95-1389 ✓
Well Condition: 2-Piece Cap, Satisfactory

Water Treatment/Conditioning: N/A - Raw Sample ✓

PARAMETER	METHOD	MCL/*SMCL	RESULT	COMMENT
Total Coliform	SM 9223B	Absent	PRESENT	FAIL
<i>E. coli</i>	SM 9223B	Absent	Absent ✓	Pass
Nitrate	SM 4500-NO3D	10 mg/L as N	7.7 mg/L as N ✓	Pass
Turbidity	EPA 180.1	10 NTU	1.2 NTU ✓	Pass
pH (Field)	SM 4500-H ⁺ B	*6.5-8.5 Units	7.5 Units ✓	***
Sand		Absent	Absent ✓	Pass

The results in this report relate only to those items tested. If any additional information or clarification of this report is required, please contact us. This test report shall not be reproduced except in full without the written approval of Trace Laboratories Inc.

BACTERIA FAIL
Others OK
10/31/2014
Katherine C. Higgs
Katherine C. Higgs
Manager - Drinking Water Testing

MCL: Maximum Contamination Level, an enforceable level established by the EPA.
*SMCL: Secondary Maximum Contamination Level, a level recommended by the EPA
***A non-enforceable parameter that may cause cosmetic effects or aesthetic effects (such as taste, color or odor) in drinking water.

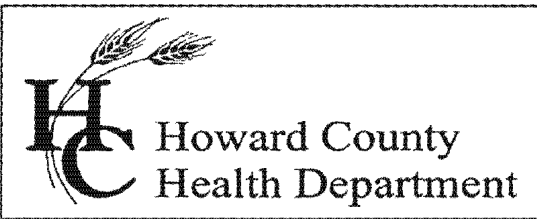

Bureau of Environmental Health
7178 Columbia Gateway Drive, Columbia, MD 21046-2147
Main: 410-313-6300 | Fax: 410-313-6303
TDD 410-313-2323 | Toll Free 1-866-313-6300
www.hchealth.org
Facebook: www.facebook.com/hocohealth
Twitter: HowardCoHealthDep

Maura J. Rossman, M.D., Health Officer

INTERIM CERTIFICATE OF POTABILITY
Expiration Date – MAY 1, 2015

October 31, 2014

Homeowner
12317 Autumn Tree Lane
Ellicott City, MD 21042

RE: Walnut Creek, Lot 6
12317 Autumn Tree Lane
Building Permit: B13003373
Well Permit: HO-95-1389

Dear Homeowner:

This is to advise you that the septic system installation and water well construction for the above referenced property have been inspected and approved. Final approval of the septic system was granted on **9/30/2014**. Final approval of the well line connection to the dwelling was granted on **4/9/2014**. The well construction was completed on **4/11/2008**. Water samples were collected on **10/10/2014** and **10/27/2014**.

The water sample results indicate that the water samples submitted for testing were free of coliform and fecal coliform bacteria at the time of sampling and are bacteriologically safe for drinking.

Gross Alpha and Beta samples were also collected on **4/14/2008**. Results showed a Gross Alpha level of **2.0 ± 1.0 pCi/L** and Gross Beta level of **4.0 ± 2.0 pCi/L**. The Gross Alpha was below the maximum contaminant level (MCL) of 15 pCi/L and the Gross Beta was below the target level of 50pCi/L (roughly equivalent to the annual dose rate of 4 millirems per year). At the time of testing and with respect to these parameters, the well water is safe for all uses.

This certifies that the initial sampling requirements of COMAR 26.04.04 "Well Regulations" have been met for the water supply system installed under well permit HO-95-1389. Although the submitted sample results are in compliance with COMAR standards, the Health Department does not guarantee water supplies.

This Interim Certificate of Potability will expire **six months** from the date of issuance. Submission of a second bacteriological test indicating the water is free of coliform and fecal coliform bacteria is required prior to the expiration date, after which time a Final Certificate of Potability will be issued. **Failure to submit an additional sample and obtain a Final Certificate of Potability will result in a Notice of Violation and is punishable as a misdemeanor under the Annotated Code of Maryland, Environment Article, 9-1311, subject to a fine of up to \$500 or imprisonment not to exceed three months.**

Please contact (410) 313-1773 to schedule a final water sample appointment or contact a certified water quality laboratory to schedule a water sample. A list of laboratories certified by the state of Maryland may be found at the following website:

<http://www.mde.state.md.us/assets/document/WSP-Labs-2010apr16.pdf>

Approving Authority,

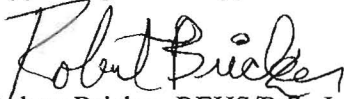

Robert Bricker, REHS/R.S., L.E.H.S.
Environmental Sanitarian
Well & Septic Program

cc: Howard County Dept. of Inspections, Licenses, and Permits
Community Hygiene Program
File

Martin, Sharhonda

From: Baucom, Scott
Sent: Friday, October 03, 2014 7:22 AM
To: Day, Lori; Wolf, Kevin
Cc: Hart, Amy; Rocco, Anthony; Tuder, Matt; Baker, Brian; Martin, Sharhonda; Williams, Jeffrey; Bozzell, Duane
Subject: U&O Release 12317 Autumn Tree Ln.

On the morning of September 30th, Duane Bozzell observed the start-up of a Sewage Grinder Pump at the Walnut Creek Shared Septic System:

Walnut Creek Phase 1, Contract 4440
Trinity Builders, Lot 6
12317 Autumn Tree Ln.
Clarksville, MD 21029

The Sewage Grinder Pump test was successful ; the Bureau of Utilities releases its hold on this property for U&O.

Scott Baucom
Operations Supervisor I
Howard County DPW, Bureau of Utilities
8270 Old Montgomery Rd.
Columbia, MD 21045
Office (410) 313-4975
FAX (410) 313-4989