

C1 7499

SEQUENCE NO. (MDE USE ONLY)

STATE OF MARYLAND WELL COMPLETION REPORT

THIS REPORT MUST BE SUBMITTED WITHIN 45 DAYS AFTER WELL IS COMPLETED.

(THIS NUMBER IS TO BE PUNCHED IN COLS. 3-6 ON ALL CARDS)

FILL IN THIS FORM COMPLETELY PLEASE TYPE

COUNTY NUMBER 13

ST/CO USE ONLY DATE Received MM DD YY 8 13

DATE WELL COMPLETED MM DD YY 03 04 08

Depth of Well 22 320 26 5/16/08

PERMIT NO. FROM "PERMIT TO DRILL WELL" HO-95-1391

OWNER Bassler Alfred STREET OR RFD Autumn Tree Lane TOWN Ellicott City SUBDIVISION Walnut Creek SECTION LOT 9

WELL LOG Table with columns: DESCRIPTION, FEET (FROM, TO), check if water bearing. Includes entries for Top Soil, Sandy, White mica, Sand Stone, White mica.

GROUTING RECORD Form: WELL HAS BEEN GROUTED (Y), TYPE OF GROUTING MATERIAL (CM), NO. OF BAGS (7), NO. OF POUNDS (300), GALLONS OF WATER (42), DEPTH OF GROUT SEAL (0 to 20 ft).

CASING RECORD Form: casing types insert appropriate code below (PL), MAIN CASING TYPE (PL), Nominal diameter (6), Total depth (22).

OTHER CASING (if used) Form: diameter inch, depth (feet) from to.

SCREEN RECORD Form: screen type or open hole (HO), insert appropriate code below (PL, OT).

NUMBER OF UNSUCCESSFUL WELLS: 0

WELL HYDROFRACTURED (Y) CIRCLE APPROPRIATE LETTER (A, E, P)

I HEREBY CERTIFY THAT THIS WELL HAS BEEN CONSTRUCTED IN ACCORDANCE WITH COMAR 28.04.04 "WELL CONSTRUCTION" AND IN CONFORMANCE WITH ALL CONDITIONS STATED IN THE ABOVE CAPTIONED PERMIT...

DRILLERS LIC. NO. M D L I 7 DRILLERS SIGNATURE LIC. NO. D

SITE SUPERVISOR (sign. of driller or journeyman responsible for sitework if different from permittee)

DEPTH (nearest ft.) Table with columns: 1-2, 3-4, 5-6, 7-8, 9-10, 11-12, 13-14, 15-16, 17-18, 19-20, 21-22, 23-24, 25-26, 27-28, 29-30, 31-32, 33-34, 35-36, 37-38, 39-40, 41-42, 43-44, 45-46, 47-48, 49-50, 51-52, 53-54, 55-56, 57-58, 59-60, 61-62, 63-64, 65-66, 67-68, 69-70, 71-72, 73-74, 75-76, 77-78, 79-80.

GRAVEL PACK IF WELL DRILLED WAS FLOWING WELL INSERT F IN BOX 68

MDE USE ONLY (NOT TO BE FILLED IN BY DRILLER) T (E.R.O.S.) W Q TELESCOPE CASING LOG INDICATOR OTHER DATA

PUMPING TEST Form: PUMPING TEST, HOURS PUMPED (3), PUMPING RATE (5 gal. per min.), METHOD USED TO MEASURE PUMPING RATE (Bucket), WATER LEVEL (distance from land surface) BEFORE PUMPING (17 ft), WHEN PUMPING (55 ft), TYPE OF PUMP USED (for test) (S) submersible.

PUMP INSTALLED Form: DRILLER INSTALLED PUMP (YES NO), IF DRILLER INSTALLS PUMP, THIS SECTION MUST BE COMPLETED FOR ALL WELLS. TYPE OF PUMP INSTALLED PLACE (A,C,J,P,R,S,T,O) IN BOX 29. CAPACITY: GALLONS PER MINUTE (31-35), PUMP HORSE POWER (37-41), PUMP COLUMN LENGTH (43-47), CASING HEIGHT (circle appropriate box and enter casing height) (+) above, (-) below, LAND SURFACE (2) (nearest foot).

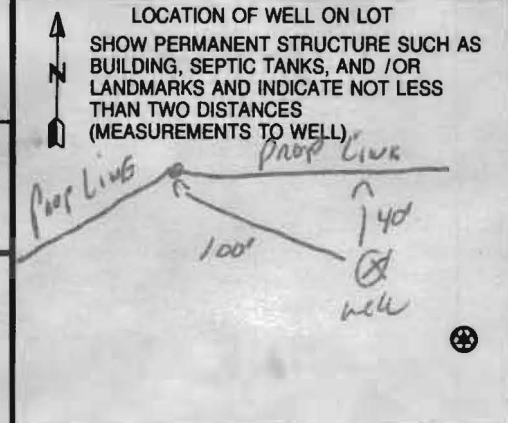

B 1 0556 SEQUENCE NO. (MDE USE ONLY) **STATE OF MARYLAND** STATE PERMIT NUMBER HO-95-1391
APPLICATION FOR PERMIT TO DRILL WELL 5266 21 please type 70 fill in this form completely 79

Date Received (APA) _____
OWNER INFORMATION
 8 MM DD YY 13
BASSLER Venture LLC
 15 Last Name Owner First Name 34
15550 N. AVE
 36 Los Bow Street or RFD 55
MD. 21765
 57 Town 70 State 72 Zip 76

B 3 Howard LOCATION OF WELL
 8 COUNTY 21
Walnut Creek
 23 SUBDIVISION 42
PHASE I LOT 9
 SECTION 44 46 48 50
CLARKSVILLE
 52 NEAREST TOWN 71
 MILES FROM TOWN (enter 0 if in town) 2 M I
 73 76 77 78

DRILLER INFORMATION
RAYL E MAYNE M SD 112
 Driller's Name 76 License No. 81
RAYL E. MAYNE INC
 Firm Name
17024 Hardy Rd Mt Airy MD 21771
 Address
R. E. Mayne 3-30-07
 Signature Date

B 4 Autumn Tree Lane
 1 2 DIRECTION OF WELL FROM TOWN (CIRCLE BOX)
 11 NEAR WHAT ROAD 30
 ON WHICH SIDE OF ROAD (CIRCLE APPROPRIATE BOX)
 34 150 37 DISTANCE FROM ROAD 44
 ENTER FT OR MI 38 39
 TAX MAP: 28 BLK: 11 PARCEL 49

B 2 **WELL INFORMATION**
 1 2 APPROX. PUMPING RATE 5
 (GAL. PER MIN.) 8 500 12
 AVERAGE DAILY QUANTITY NEEDED (GAL. PER DAY) 14 20

USE FOR WATER (CIRCLE APPROPRIATE BOX)
 DOMESTIC POTABLE SUPPLY & RESIDENTIAL IRRIGATION
 FARMING (LIVESTOCK WATERING & AGRICULTURAL IRRIGATION)
 INDUSTRIAL, COMMERCIAL, DEWATERING
 PUBLIC WATER SUPPLY WELL
 TEST, OBSERVATION, MONITORING
 GEO-THERMAL

NOT TO BE FILLED IN BY DRILLER HEALTH DEPARTMENT APPROVAL
Howard 13
 COUNTY NAME COUNTY NO.
 STATE SIGNATURE _____ INSERT S → 41
 DATE ISSUED 1/14/2008 Brian Baber 1/14/2009
 43 MM DD YY 48 CO SIGNATURE EXP. DATE
 NORTH GRID 509 0 0 0 EAST GRID 816 0 0 0
 50 55 57 63

APPROXIMATE DEPTH OF WELL 150 FEET
 24 28
 APPROXIMATE DIAMETER OF WELL 6 1/2 INCH
 NEAREST INCH

SHOW MAJOR FEATURES OF BOX & LOCATE WELL WITH AN X
 SOURCES OF DRILLING WATER
 1. well
 2.
 3.
 WRITE THE BOX NUMBER FROM THE MAP HERE
 E 8146
 N 5089
 000
 000

METHOD OF DRILLING (circle one)
 BORED (or Augered) JETTED Jetted & DRIVEN
 30 AIR-ROTary AIR-PERCussion ROTARY (Hydraulic Rotary)
 37 CABLE REVERSE-ROTary DRIVE-POINT
 other _____

REPLACEMENT OR DEEPEMED WELLS (CIRCLE APPROPRIATE BOX)
 THIS WELL WILL NOT REPLACE AN EXISTING WELL
 THIS WELL WILL REPLACE A WELL THAT WILL BE ABANDONED AND SEALED
 39 THIS WELL WILL REPLACE A WELL THAT WILL BE USED AS A STANDBY-CONTACT LOCAL APPROVING AUTHORITY FOR POLICY ON STANDBY WELLS
 THIS WELL WILL DEEPEM AN EXISTING WELL
 PERMIT NUMBER OF WELL TO BE REPLACED OR DEEPEMED (IF AVAILABLE) 41 _____ 52

DRAW A SKETCH BELOW SHOWING LOCATION OF WELL IN RELATION TO NEARBY TOWNS AND ROADS AND GIVE DISTANCE FROM WELL TO NEAREST ROAD JUNCTION

Not to be filled in by driller (MDE OR COUNTY USE ONLY)
 APPROP. PERMIT NUMBER _____ G _____
 PERMIT No. HO-95-1391
 70 71 72 73 74 75 76 77 78 79

SPECIAL CONDITIONS Drill Well Per Plan SP-06-07, Radium Sample
 NOTE - APPROVING AUTHORITIES SHOULD USE SEPARATE SHEET IF NEEDED

**HOWARD COUNTY HEALTH DEPARTMENT
BUREAU OF ENVIRONMENTAL HEALTH
WELL & SEPTIC PROGRAM
TEL: (410)313-1771 FAX: (410)313-2648**

Information Form for the Installation of the Well Pump, Pitless Adapter, and Supply Piping

NOTE: The installer is responsible for requesting an inspection prior to 9 am on the day of the desired inspection. No work is to be covered until approved by the Health Department. All installations must comply with the National Standard Plumbing Code (NSPC, as amended locally) and COMAR 26.04.04 (MD Well Construction Regulations). Submission of a complete form is required prior to Use and Occupancy approval.

Company Name: Do-It Plumbing Heating LLC Telephone #: 240-882-0069
Address: 9915 Old Mill Rd
EL md 21042

(Must circle one) Licensed Plumber Licensed Well Driller Licensed Well Pump Installer
License # and name of individual responsible for the field installation:

Name (Print): Duane Gilbert License# 21899

*A licensed individual must perform the actual installation. Apprentices must be under the supervision of a licensed journeyman or master plumber, pump installer or well driller. Licenses may be subjected to field verification. Unlicensed individuals may be reported to the appropriate licensing agency.

Name of Property Owner: TBI Telephone #: 410-480-0023
Subdivision: Walnut Creek Lot #: 9 Well Tag #: HO-95-1391
Site Address: 12311 Autumn Tree Ln
Clarksville md 21029

<u>Submersible Pump Data</u>	<u>Pitless Adapter</u>	<u>Well Cap and Electric Conduit</u>
Make: <u>Myers</u>	Make: <u>American Granby</u>	Two piece watertight cap: <u>yes</u>
Model #: <u>25T52-13PHS-04-2</u>	Model #: <u>PS200LF</u>	Screened, vented well cap: <u>yes</u>
Pump Capacity <u>12</u> GPM	Depth: <u>yes</u> (36" min)	Cap secured to casing: <u>yes</u>
Well Yield: <u>10</u> GPM	NSF/WSC approved: <u>yes</u>	Conduit min 18" B.G.: <u>yes</u>
Depth of well encountered at time of pump installation: <u>320</u> (feet)		Conduit secured to well cap: <u>yes</u>

If pump capacity exceeds well-yield, a low water cut off switch is required by NSPC 1990 Section 17.8.4
Torque arrestors: Cable guards, or other acceptable method used- Must circle one
Safety rope, if used, attached to brass rope adapter or other acceptable method inside of well casing no

Piping to house

Type: Plastic Poly
PSI: 40 (160 psi min)
Depth of supply line: yes (36" min)

House Connection

PVC sleeve to undisturbed soil at wall penetration: yes
Length of sleeve (5' minimum from foundation): 10 ft
Sleeve sealed properly: yes

The water supply line is required to be at least ten feet from the septic tank, pump chamber, sewage piping, distribution box, drainfields, and sewage reserve area. If this cannot be accomplished, contact this office for approval prior to installation.

Signature of company representative responsible for installation: [Signature] date: Oct-23-2014

For Health Department Use Only - Not to be completed by Installer

Date Insp. Requested: _____	Date Insp. Approved: _____	Inspector: _____
Inspection Data: Pitless adapter watertight & water supply line at least 36" below grade _____		
Two piece cap installed and attached to casing securely _____		
Elec. conduit extends at least 18" below grade/attached to cap properly _____		
Safety rope not outside of well cap/casing _____		
Correct well tag attached properly and casing 8" above finished grade _____		
Water supply line sleeved adequately at house connection _____		
Adequate grout observed below pitless adapter _____		

HOWARD COUNTY HEALTH DEPARTMENT
 BUREAU OF ENVIRONMENTAL HEALTH
 WELL & SEPTIC PROGRAM
 TEL: (410)313-1771 FAX: (410)313-2648

Information Form for the Installation of the Well Pump, Pitless Adapter, and Supply Piping

NOTE: The installer is responsible for requesting an inspection prior to 9 am on the day of the desired inspection. No work is to be covered until approved by the Health Department. All installations must comply with the National Standard Plumbing Code (NSPC, as amended locally) and COMAR 26.04.04 (MD Well Construction Regulations). Submission of a complete form is required prior to Use and Occupancy approval.

Company Name: _____ Telephone #: _____
 Address: 12316 Autumn Tree Ln Lot 9

(Must circle one) Licensed Plumber Licensed Well Driller Licensed Well Pump Installer
 License # and name of individual responsible for the field installation:
 Name (Print): _____ License# _____

***A licensed individual must perform the actual installation. Apprentices must be under the supervision of a licensed journeyman or master plumber, pump installer or well driller. Licenses may be subjected to field verification. Unlicensed individuals may be reported to the appropriate licensing agency.**

Name of Property Owner: _____ Telephone #: _____
 Subdivision: _____ Lot #: _____ Well Tag #: HO - 95 - 1391 ✓
 Site Address: _____

<u>Submersible Pump Data</u>	<u>Pitless Adapter</u>	<u>Well Cap and Electric Conduit</u>
Make: _____	Make: _____	Two piece watertight cap: _____
Model #: _____	Model#: _____	Screened, vented well cap: _____
Pump Capacity _____ GPM	Depth: _____ (36" min)	Cap secured to casing: _____
Well Yield: _____ GPM	NSF/WSC approved: _____	Conduit min 18" B.G.: _____
Depth of well encountered at time of pump installation: _____ (feet)		Conduit secured to well cap: _____
If pump capacity exceeds well yield, a low water cut off switch is required by NSPC 1990 Section 17.8.4.		
Torque arrestors, Cable guards, or other acceptable method used- Must circle one		
Safety rope, if used, attached to brass rope adapter or other acceptable method <u>inside of well casing</u>		

<u>Piping to house</u>	<u>House Connection</u>
Type: _____	PVC sleeve to undisturbed soil at wall penetration: _____
PSI: _____ (160 psi min)	Length of sleeve (5' minimum from foundation): _____
Depth of supply line: _____ (36" min)	Sleeve sealed properly: _____

The water supply line is required to be at least ten feet from the septic tank, pump chamber, sewage piping, distribution box, drainfields, and sewage reserve area. If this cannot be accomplished, contact this office for approval prior to installation.

Signature of company representative responsible for installation _____ date _____

For Health Department Use Only - Not to be completed by Installer

Date Insp. Requested: 11/3/14 Date Insp. Approved: 11/3/14 Inspector: SC/BB

Inspection Data: Pitless adapter watertight & water supply line at least 36" below grade	✓
Two piece cap installed and attached to casing securely	✓
Elec. conduit extends at least 18" below grade/attached to cap properly	✓
Safety rope not outside of well cap/casing	✓
Correct well tag attached properly and casing 8" above finished grade	✓
Water supply line sleeved adequately at house connection	✓
Adequate grout observed below pitless adapter	✓

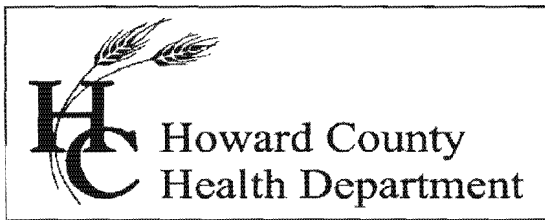

Bureau of Environmental Health

8930 Stanford Blvd., Columbia, MD 21046-2147

Main: 410-313-1771 | Fax: 410-313-2648

TDD 410-313-2323 | Toll Free 1-866-313-6300

www.hchealth.org

Facebook: www.facebook.com/hocohealth

Twitter: HowardCoHealthDep

Maura J. Rossman, M.D., Health Officer

INTERIM CERTIFICATE OF POTABILITY

Expiration Date – June 5, 2015

December 5, 2014

Homeowner
12316 Autumn Tree Lane
Clarksville, MD 21029

**RE: Walnut Creek, Lot # 9
12316 Autumn Tree Lane
Building Permit: B13004295
Well Permit: HO-95-1391**

Dear Homeowner:

This is to advise you that the septic system installation and water well construction for the above referenced property have been inspected and approved. Final approval of the septic system was granted on **12/04/2014**. Final approval of the well line connection to the dwelling was granted on **11/03/2014**. The well construction was completed on **3/14/2008**. Water samples were collected on **11/12/2014**.

The water sample results indicate that the water samples submitted for testing were free of coliform and fecal coliform bacteria at the time of sampling and are bacteriologically safe for drinking.

Gross Alpha and Beta samples were also collected on **11/17/2014**. Results showed a Gross Alpha level of **5.1 ± 2.2 pCi/L** and **Gross Beta** level of **3.3 ± 1.5 pCi/L**. The Gross Alpha was below the maximum contaminant level (MCL) of 15 pCi/L and the Gross Beta was below the target level of 50 pCi/L (roughly equivalent to the annual dose rate of 4 millirems per year). At the time of testing and with respect to these parameters, the well water is safe for all uses.

This certifies that the initial sampling requirements of COMAR 26.04.04 "Well Regulations" have been met for the water supply system installed under well permit HO-95-1391. Although the submitted sample results are in compliance with COMAR standards, the Health Department does not guarantee water supplies.

This Interim Certificate of Potability will expire **six months** from the date of issuance. Submission of a second bacteriological test indicating the water is free of coliform and fecal coliform bacteria is required prior to the expiration date, after which time a Final Certificate of Potability will be issued. **Failure to submit an additional sample and obtain a Final Certificate of Potability will result in a Notice of Violation and is punishable as a misdemeanor under the Annotated Code of Maryland, Environment Article, 9-1311, subject to a fine of up to \$500 or imprisonment not to exceed three months.**

Please contact (410) 313-1773 to schedule a final water sample appointment or contact a certified water quality laboratory to schedule a water sample. A list of laboratories certified by the state of Maryland may be found at the following website:
<http://www.mde.state.md.us/assets/document/WSP-Labs-2010apr16.pdf>

Approving Authority,

Hank Oswald

Hank Oswald, L.E.H.S.
Environmental Sanitarian
Well & Septic Program

cc: Howard County Dept. of Inspections, Licenses, and Permits
Community Hygiene Program
File

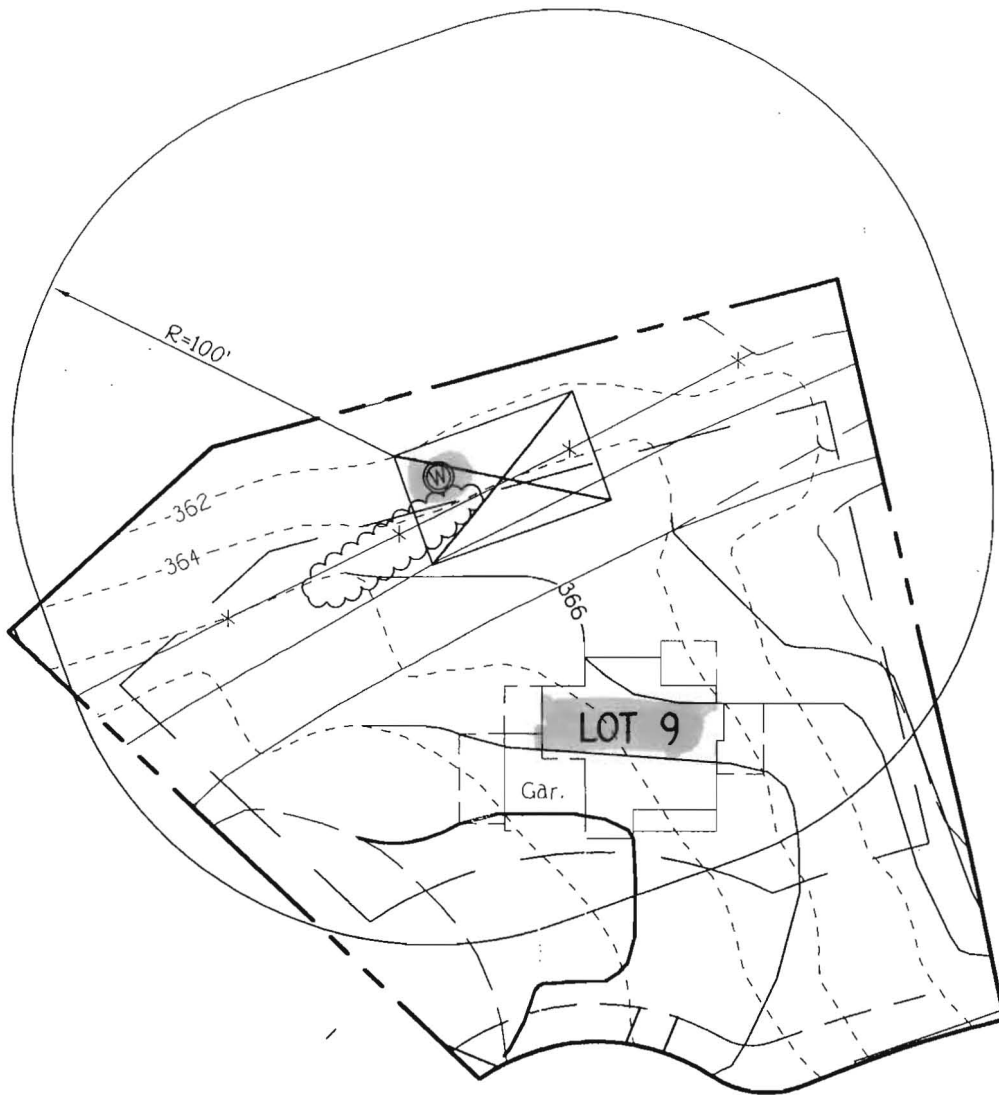

ROAD 'I'
PUBLIC ACCESS PLACE

1/14/08
Well Site Staked
by T, C + C.
(BB)

FISHER, COLLINS & CARTER, INC.
CIVIL ENGINEERING CONSULTANTS & LAND SURVEYORS
CENTENNIAL SQUARE OFFICE PARK - 10272 BALTIMORE NATIONAL PIKE
ELLICOTT CITY, MARYLAND 21042
(410) 461 - 2055

WELL LOCATION PLAN
LOT 9
ZONED RC-DEO & RR-DEO
TAX MAP No. 20 GRID No. 4, 5, 10-12, 17 & 18
PARCEL No. 49
FIFTH ELECTION DISTRICT
HOWARD COUNTY, MARYLAND
SCALE 1"=50' DATE: FEBRUARY 26, 2007



TRACE LABORATORIES, INC
 5 North Park Drive
 Hunt Valley, MD 21030 USA
 Telephone: 410/584-9099 / Fax: 410/584-9117
 Website: www.tracelabs.com / Email: info@tracelabs.com

Maryland State Certified Laboratory #318

CERTIFICATE OF ANALYSIS

Requester:

Trinity Homes/TBI Homes
 3675 Park Avenue, Suite 301
 Ellicott City, Maryland 21043

S/O Number: 96433

Report Date: December 4, 2014

Treated Sample

Property Sampled: 12316 Autumn Tree Lane, 21029
Sample Location: Kitchen Island Tap
Residual Chlorine: <0.1 mg/L

Building Permit #: B13004295
Sampler ID #: 7483AM
Samples Iced: Yes

County: Howard

Subdivision: Walnut Creek

Lot #: 9

Date/Time Collected in Field: November 17, 2014 3:24 pm

Date/Time Received in Lab: November 17, 2014 4:32 pm

*Results Okay - H.O.
 12/5/14*

Well Tag #: HO-95-1391

Well Condition: 2-Piece Cap, Satisfactory

Water Treatment/Conditioning: Softener, Sediment Filter

PARAMETER	METHOD	MCL (pCi/L)	RESULT (pCi/L)	COMMENT
Gross Alpha (Short-Term)	EPA 900.0	15	5.1 ± 2.2	Pass
Gross Beta (Short-Term)	EPA 900.0	50	3.3 ± 1.5	Pass
Gross Alpha (Long-Term)	EPA 900.0	15	3.2 ± 1.3	Pass
Gross Beta (Long-Term)	EPA 900.0	50	2.2 ± 1.1	Pass

The results in this report relate only to those items tested. If any additional information or clarification of this report is required, please contact us. This test report shall not be reproduced except in full without the written approval of Trace Laboratories Inc.

Katherine C. Higgs
 Katherine C. Higgs
 Manager - Drinking Water Testing



TRACE LABORATORIES, INC
 5 North Park Drive
 Hunt Valley, MD 21030 USA
 Telephone: 410/584-9099 / Fax: 410/584-9117
 Website: www.tracelabs.com / Email: info@tracelabs.com

Maryland State Certified Laboratory #318

CERTIFICATE OF ANALYSIS

Requester:

Trinity Homes/TBI Homes
 3675 Park Avenue, Suite 301
 Ellicott City, Maryland 21043

S/O Number: 96433

Report Date: December 4, 2014

Treated Sample

Property Sampled: 12316 Autumn Tree Lane, 21029
Sample Location: Kitchen Island Tap
Residual Chlorine: <0.1 mg/L

Building Permit #: B13004295
Sampler ID #: 7483AM
Samples Iced: Yes

County: Howard **Subdivision:** Walnut Creek **Lot #:** 9

Date/Time Collected in Field: November 17, 2014 3:24 pm

Date/Time Received in Lab: November 17, 2014 4:32 pm

Well Tag #: HO-95-1391
Well Condition: 2-Piece Cap, Satisfactory

*Results Okay - H.O.
 12/5/14*

Water Treatment/Conditioning: Softener, Sediment Filter

PARAMETER	METHOD	MCL (pCi/L)	RESULT (pCi/L)	COMMENT
Radium 226	EPA 903.1	5 pCi/L Combined	0.7 ± 0.3	Pass
Radium 228	EPA Ra-05		<0.7 ± 0.5	Pass

The results in this report relate only to those items tested. If any additional information or clarification of this report is required, please contact us. This test report shall not be reproduced except in full without the written approval of Trace Laboratories Inc.

Katherine C. Higgs

 Katherine C. Higgs
 Manager – Drinking Water Testing



TRACE LABORATORIES, INC
 5 North Park Drive
 Hunt Valley, MD 21030 USA
 Telephone: 410/584-9099 / Fax: 410/584-9117
 Website: www.traceclabs.com / Email: info@traceclabs.com

Maryland State Certified Laboratory #318

CERTIFICATE OF ANALYSIS

Requester:

Trinity Homes/TBI Homes
 3675 Park Avenue, Suite 301
 Ellicott City, Maryland 21043

S/O Number: 96312

Report Date: November 13, 2014

Property Sampled: 12316 Autumn Tree Lane, 21029
Sample Location: Pressure Tank Tap
Residual Chlorine: <0.1 mg/L

Building Permit #: B13004295
Sampler ID #: 7483AM
Samples Iced: Yes

County: Howard **Subdivision:** Walnut Creek **Lot #:** 9

Date/Time Collected in Field: November 12, 2014 2:05 pm
Date/Time Received in Lab: November 12, 2014 4:30 pm

Well Tag #: HO-95-1391
Well Condition: 2-Piece Cap, Satisfactory

*Results Okay - H.O.
 12/5/14*

Water Treatment/Conditioning: N/A – Raw Sample

PARAMETER	METHOD	MCL/*SMCL	RESULT	COMMENT
Total Coliform	SM 9223B	Absent	Absent	Pass
<i>E. coli</i>	SM 9223B	Absent	Absent	Pass
Nitrate	SM 4500-NO3D	10 mg/L as N	<1.0 mg/L as N	Pass
Turbidity	EPA 180.1	10 NTU	1.9 NTU	Pass
pH (Field)	SM 4500-H ⁺ B	*6.5-8.5 Units	7.1 Units	***
Sand		Absent	Absent	Pass

The results in this report relate only to those items tested. If any additional information or clarification of this report is required, please contact us. This test report shall not be reproduced except in full without the written approval of Trace Laboratories Inc.

Katherine C. Higgs
 Manager – Drinking Water Testing

MCL: Maximum Contamination Level, an enforceable level established by the EPA
 *SMCL: Secondary Maximum Contamination Level, a level recommended by the EPA
 ***A non-enforceable parameter that may cause cosmetic effects or aesthetic effects (such as taste, color or odor) in drinking water.

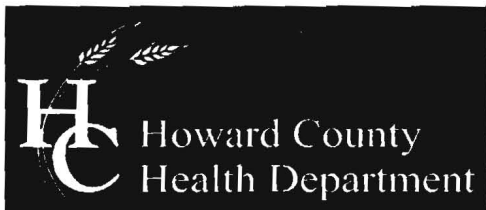

Bureau of Environmental Health
7178 Columbia Gateway Drive, Columbia, MD 21046-2147
(410) 313-2640 Fax (410) 313-2648
TDD (410) 313-2323 Toll Free 1-866-313-6300
website: www.hchealth.org

Peter L. Beilenson, M.D., M.P.H., Health Officer

May 12, 2008

Heritage Realty & Land Development
15950 North Avenue
P.O. Box 482
Lisbon, Maryland 21765

RE: Walnut Creek, Lot #9
Basslers Way
Well Tag: HO - 95 - 1391

To Whom It May Concern:

A sample was collected from a yield test on March 17, 2008 and submitted to GPL Laboratories Inc., to assess the possible presence of **Gross Alpha** and **Gross Beta** in the future well water supply. **Gross Alpha** and **Gross Beta** measure the total alpha and beta particle activity in a water supply. These naturally occurring radioactive nuclides have been demonstrated to be present in a certain type of geologic formation known as the Baltimore Gneiss which exists in your area of development within the County.

Results from this screening revealed a **Gross Alpha** of 46.2 ± 4.0 picocuries/liter (pCi/L); while the **Gross Beta** level was 6.9 ± 2.0 pCi/L. The **Gross Alpha** result was above its **maximum contaminant level (MCL)** of 15 pCi/L, while the **Gross Beta** level was below its targeted value of 50 pCi/L (roughly equivalent to the **annual dose rate** of 4 millirems/year).

Since the **Gross Alpha** finding exceeded its MCL, additional testing for **Gross Alpha**, **Gross Beta** and **Radium** will be necessary prior to occupancy to verify existing levels. Alternatively, you may install treatment designed to reduce **Gross Alpha**, **Gross Beta** and **Radium**, plus provide post treated results (for all 3 parameters) confirming that levels are in conformance with existing standards. These tests are **in addition** to the standard parameters required for Use & Occupancy.

Additionally, if treatment is installed, the owners will be required to sign an "AGREEMENT FOR APPROVAL OF AN INDIVIDUAL DRINKING WELL WITH AN ON-SITE TREATMENT SYSTEM" as part of the Use and Occupancy process.

A copy of the test results is enclosed for your information. Please call this office at 410-313-1773 if you have any further questions or to discuss additional testing requirements.

Sincerely,

A handwritten signature in black ink that reads 'Bert Nixon'.

Bert Nixon, Director
Bureau of Environmental Health

cc: Barry Glotfelty, MDE Water Mgmt.
✓ Well & Septic property file

Send Report To:

Bert Aldon

State of Maryland
DHMH - Laboratories Administration
Division of Environmental Chemistry
RADIATION LABORATORY

Howard County Health Department
Bureau of Environmental Health
7178 Columbia Gateway Drive
Columbia, Maryland 21046

201 W. Preston Street, Baltimore, Maryland 21201
John M. DeBoy, Dr. P.H., Director

LABORATORY ANALYSIS REQUEST

Sample Bottle No. A: H0-95-1391 No. B: _____ Field Blank Bottle No. A: _____ No. B: _____

Plant/Site Name: Walnut Creek Lot 9 County: Howard

Sample Source: Basin Way Location: H0-95-1391
(well no., lab sink, sample tap, etc.)

County: Plant No.

CHECK (one per box)

Drinking Water	<input checked="" type="checkbox"/>
Landfill	<input type="checkbox"/>
Stream	<input type="checkbox"/>
Other	<input type="checkbox"/>

Community	<input type="checkbox"/>
Non-community	<input type="checkbox"/>
Private	<input type="checkbox"/>
Other	<input type="checkbox"/>

Source (raw water)	<input checked="" type="checkbox"/>
Distribution (treated)	<input type="checkbox"/>
MCL	<input type="checkbox"/>

Emergency	<input type="checkbox"/>
Routine	<input checked="" type="checkbox"/>
Recheck	<input type="checkbox"/>
Special	<input type="checkbox"/>

Collector: K. Wolf

Telephone No: 410 313-2645

Date Collected: 3/17/08

Time Collected: 10:30 a.m. _____ p.m.

Nitric Acid Preserved: Yes No

Iced: Yes No

Submitters Code: Federal Project: Field Data: _____

pH _____ Chlorine _____

Remarks: sample collected @ yield

✓	Test	EPA Code	Laboratory No.	Results (pCi/L)	Date Reported
✓	Gross Alpha	4000	803104-003-003-1/1	46.2	4-2-08
✓	Gross Beta	4100	803104-003-003-1/1	6.88	4-2-08
	Radon-222 Bottle A	4004			
	Radon-222 Bottle B	4004			
	Field Blank A	4004			
	Field Blank B	4004			
	Tritium				
	Ra - 226	4020			
	Ra - 228	4030			
	Total Uranium	4006			

Date Received: 4/02/08

Supervisor: Rhonda W. Walnut