

Paul.

APPLICATION

SEWAGE DISPOSAL TESTING

STATE OF MARYLAND - DEPARTMENT OF HEALTH AND MENTAL HYGIENE

HOWARD COUNTY HEALTH DEPARTMENT
ENVIRONMENTAL HEALTH SERVICES
P. O. BOX 473 ELLICOTT CITY, MARYLAND 21043
TELEPHONE: 992.2330

~~9:30 June 7th~~
an.

A 31948

P _____

DISTRICT 5TH

DATE 5-26-82

TO: THE COUNTY HEALTH OFFICER
ELLICOTT CITY, MARYLAND

I, HEREBY, APPLY FOR THE NECESSARY TEST IN ORDER TO CONSTRUCT (OR RECONSTRUCT) A SEWAGE DISPOSAL SYSTEM.

PROPERTY OWNER WALTER J. RYDZEWSKI

ADDRESS 283-B RANCHO DRIVE PHONE 714-427-4333
CHULA VISTA, CALIF. 92011

PROPERTY LOCATION:

SUBDIVISION ~~54 Ac.~~ LOT NO. LOT 1

ROAD AND DESCRIPTION RTE 108, CLARKSVILLE PIKE, 1,600' NORTH OF
LINDEN CHAPEL ROAD 2ND DRIVEWAY SOUTH OF MIDDLE PATUXENT RIVER
ON RIGHT

SIZE OF LOT 5.4 Ac. TYPE BLDG. SINGLE FAMILY
(NUMBER OF BEDROOMS)

THE SYSTEM INSTALLED UNDER THIS APPLICATION IS ACCEPTABLE ONLY UNTIL PUBLIC FACILITIES BECOME AVAILABLE. I FULLY UNDERSTAND THE FEE CONNECTED WITH THE FILING OF THIS PERC TEST APPLICATION IS NON-REFUNDABLE UNDER ANY CIRCUMSTANCES. I ALSO AGREE TO COMPLY

WITH ALL M.O.S.H.A. REQUIREMENTS IN TESTING THIS LOT. Anthony Bogdan
(SIGNATURE OF APPLICANT)

APPROVED BY Raymond Rodys FOR trench DATE 9/27/85

REJECTED BY _____ FOR _____ DATE _____

HOLD PENDING FURTHER TESTS _____ DATE _____

REASONS FOR REJECTION OR HOLDING 7/20/82 - Perc OK but must
hold for review one slow hole RH
8/3/82 Perc OK used for Plat 8/3/82 Hold for certified plat F.S.
called A Bogdan RH

THIS IS NOT A PERMIT
9/27/85 Plat signed & Spear Wullen

PROP. LINE

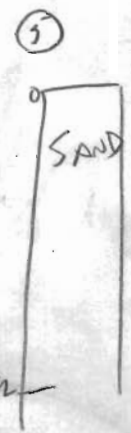
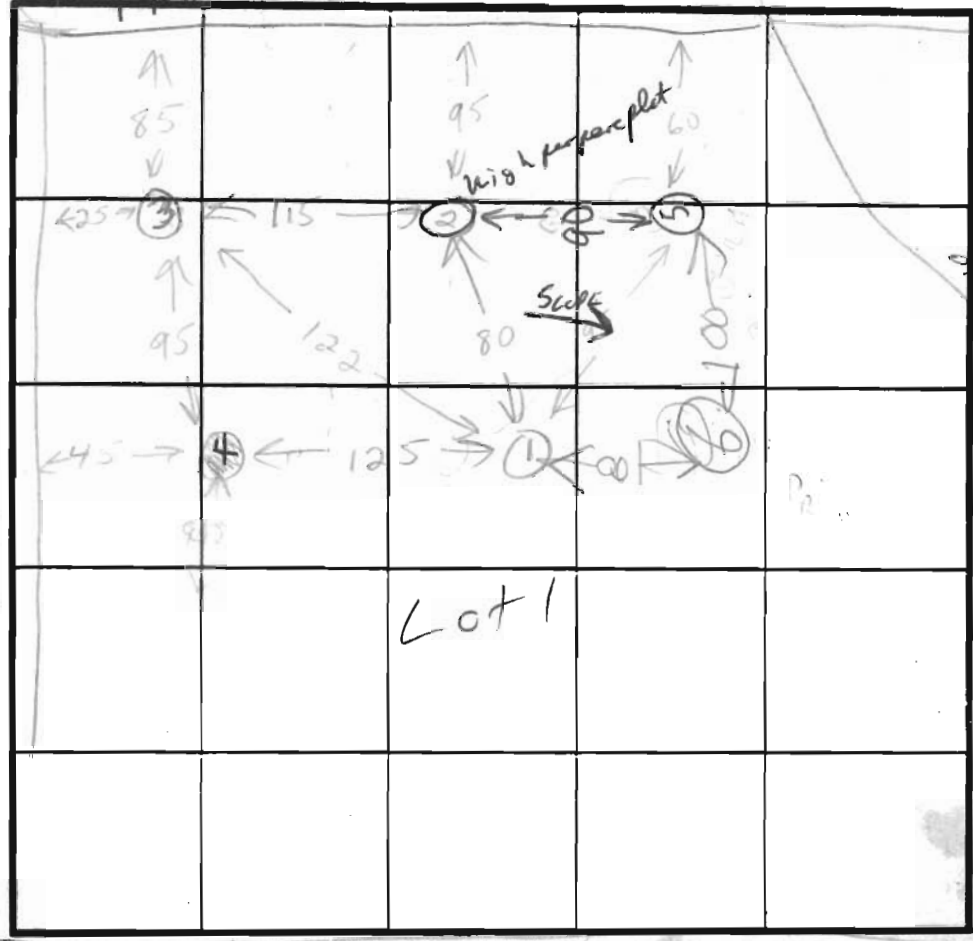
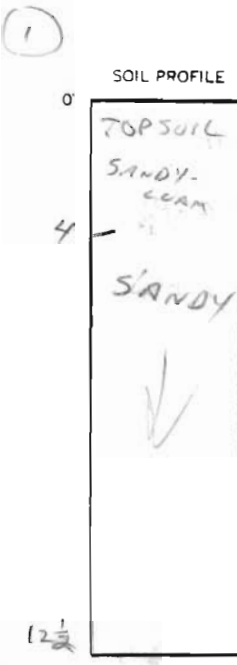

INDICATE NORTH - NAME ADJOINING ROADWAY AS BASE LINE.
ROUTE 108

DATE	TEST NO.	DEPTH	PRE-WET		TEST - 1" DROP		TIME
			START	STOP	START	STOP	
7-1-87	A	3 1/2	10:29	10:34	10:34	10:42	8 MIN
	B	7 1/2	VISUAL - SANDY LOAM				
	C	12 1/2	VISUAL - SANDY LOAM				✓
2	A	4	11:07:30	11:10:30	11:10:30	11:16:30	6 MIN
	B	8	VISUAL SAND				✓
	C	13	VISUAL SAND				✓
3	A	3	1:08	FAILED AT 31			
	B	5	2:14	2:16	2:16	2:18	2 MIN
	C	9	VISUAL SAND				✓
4	A	3	11:16	11:27	1:27	1:47	20
	B	8	11:22	FAILED!			X
	C	12 1/2	VISUAL				✓
5	A	3	3:28:30	3:30:30	3:32:30	3:34:30	4
	B	9	VISUAL SAND				✓
	C	12	VISUAL SAND				✓
7/20/87	6V	12	ALL SAND				

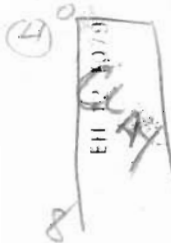
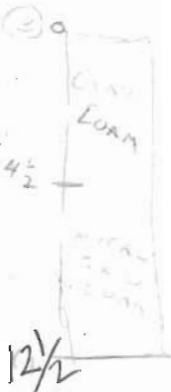

TIME

REMARKS _____

TYPE OF SOIL _____
 TESTED BY RIEGER ALSO PRESENT ANTHONY BOGDAN ALLEN WHEATWORTH

SUBDIVISION: WALTER
B YDZENSKI PROP LOT NUMBER: 1

DRY WELL OR DRY WELL AND TRENCH

	<u>Septic Tank</u>	<u>Minimum Total square Feet</u>
3 bedroom	1000 gallon	_____ sq. ft./bedroom
4 bedroom	1250 gallon	_____
5 bedroom	1500 gallon	_____

Inlet _____ feet below original grade.
Bottom maximum depth _____ feet below original grade.
Effective area begins at _____ feet below original grade.

NOTE: If trench is used to make up absorbent area, run the trench on level ground and leave a 5 foot earth buffer between dry well and trench. No trench is to exceed 100 feet in length. Trench inlet to be same as dry well, with _____ feet of stone below distribution pipe.

TRENCHES

158 sq. ft./bedroom

Trench to be 2 wide.
Inlet 2 feet below original grade.
Bottom maximum depth 9 feet below original grade.
Effective area begins at 3 feet below original grade.
7 feet of stone below distribution pipe.

- NOTE:
- (1) No trench to exceed 100 feet in length.
 - (2) If more than one trench used, a distribution box is required.
 - (3) Trenches to be installed on level ground.
 - (4) Call for inspection of trench before gravel is installed.
 - (5) Provide 6"-8" diameter cleanout and cap to grade or above on septic tank and drywell.
 - (6) If a Garbage disposal is used, increase septic tank capacity by 50% and increase absorbant sidewall area by 22%.

LOCATION: 9/27/85 - PLACE THE TRENCH BETWEEN PERC HOLE

① AND PERC HOLE ② PERC HOLE ① IS LOCATED 150 FT FROM THE BACK LINE AND 180 FT FROM THE RIGHT SIDE OF THE LOT AS SEEN WHEN FACING THE LOT FROM THE RIGHT OF WAY. PERC HOLE ② IS LOCATED 130 FROM THE BACK LINE AND 100 FT FROM THE RIGHT SIDE OF THE LOT AS SEEN WHEN FACING THE LOT FROM THE RIGHT OF WAY

COORDINATE TABLE		
NO.	NORTH	EAST
1	508011.601	822936.794
2	507821.788	822852.166
3	507648.007	822815.509
4	508470.195	821543.866
5	508801.303	821685.892
6	508605.413	822132.009
7	508657.372	822147.182
8	508532.955	822295.902
9	508436.576	822460.292
10	508450.841	822469.165
11	508243.345	822805.435
12	508215.645	822977.540
13	508275.984	823027.755
14	508242.687	823105.600
15	508210.183	823181.593
16	508157.710	823147.272
17	507957.725	822974.930
18	507705.132	822898.167
19	507608.306	822876.872

NOTES:

- THIS AREA DESIGNATES A PRIVATE SEWAGE EASEMENT OF 10,000 SQUARE FEET AS REQUIRED BY THE MARYLAND STATE DEPARTMENT OF HEALTH AND MENTAL HYGIENE FOR INDIVIDUAL SEWAGE DISPOSAL. IMPROVEMENTS OF ANY NATURE IN THIS AREA ARE RESTRICTED UNTIL PUBLIC SEWAGE IS AVAILABLE. THESE EASEMENTS SHALL BECOME NULL AND VOID UPON CONNECTION TO A PUBLIC SEWAGE SYSTEM. THE COUNTY HEALTH OFFICER SHALL HAVE THE AUTHORITY TO GRANT VARIANCES FOR ENCROACHMENTS INTO THE PRIVATE SEWAGE EASEMENT. RECORDATION OF A MODIFIED SEWAGE EASEMENT SHALL NOT BE NECESSARY.
- THE LOTS SHOWN HEREON COMPLY WITH THE MINIMUM OWNERSHIP WIDTH AND LOT AREA AS REQUIRED BY THE MARYLAND STATE DEPARTMENT OF HEALTH AND MENTAL HYGIENE.
- SUBJECT PROPERTY ZONED "R" PER 10/3/77 COMPREHENSIVE ZONING PLAN.
- THERE IS AN EXISTING DWELLING ON LOT 2.
- THIS PLAN SUBJECT TO YF 82-40.
- DESIGNATED APPROXIMATE ELEV. OF 100 YEAR FLOOD LEVEL.

FOR FLAG OR PIPE STEM LOTS, REFUSE COLLECTION, SNOW REMOVAL AND ROAD MAINTENANCE ARE PROVIDED TO THE JUNCTION OF THE FLAG OR PIPE STEM AND THE ROAD RIGHT OF WAY LINE ONLY AND NOT ONTO THE FLAG OR PIPE STEM DRIVEWAY.

RIGHT OF WAY ACROSS LOTS 2 AND 3 FOR VEHICULAR INGRESS AND EGRESS TO LOT 1.

NOTE: COORDINATES AND BEARINGS ON THIS PLAT ARE REFERRED TO THE SYSTEM OF COORDINATES ESTABLISHED BY HOWARD COUNTY TRAVELESE STATIONS AS FOLLOWS:
 2158004 N 507,438.215 E 822,873.021
 2158001 N 507,357.107 E 822,311.200

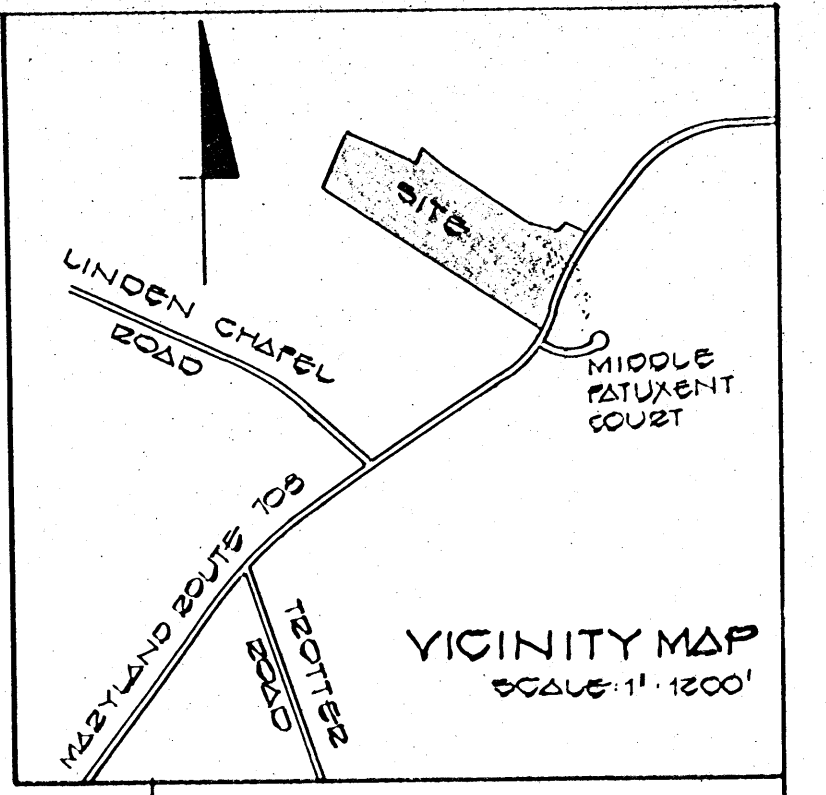

No.	R	A	T	AL	CHO BEARING - DIST.
1-2	495.00'	24°14'12"	106.20'	200.50'	S 24° 01' 46" W 207.00'

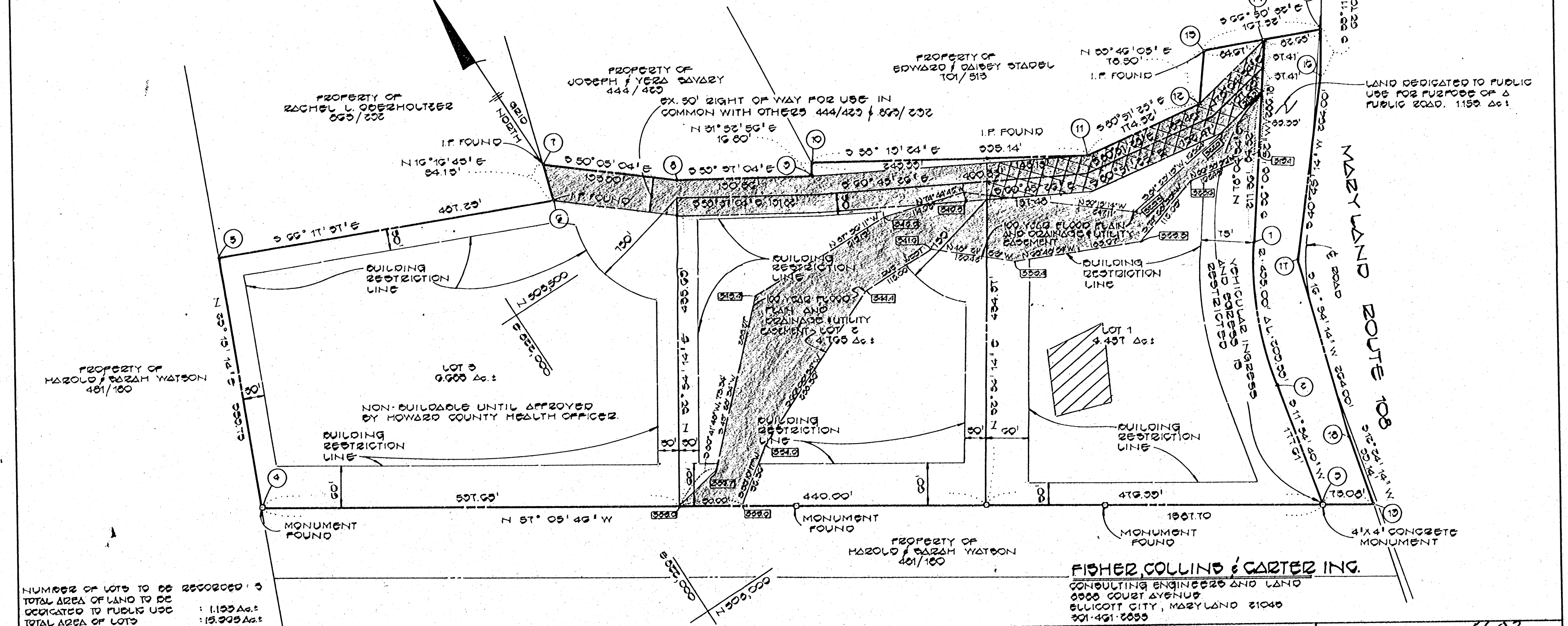

NUMBER OF LOTS TO BE DEDICATED TO PUBLIC USE: 3
 TOTAL AREA OF LAND TO BE DEDICATED TO PUBLIC USE: 1.155 Ac.
 TOTAL AREA OF LOTS: 15.935 Ac.
 TOTAL AREA OF SUBDIVISION: 17.090 Ac.

FISHER, COLLINS & CARTER INC.
 CONSULTING ENGINEERS AND LAND SURVEYORS
 6800 COURT AVENUE
 ELLICOTT CITY, MARYLAND 21040
 301-461-2655

APPROVED: FOR PRIVATE WATER AND PRIVATE SEWERAGE SYSTEMS, HOWARD COUNTY HEALTH DEPARTMENT.

Joan Byn 9-1-83
 HOWARD COUNTY HEALTH OFFICER DATE

APPROVED: HOWARD COUNTY OFFICE OF PLANNING AND ZONING.
John A. Adams 9-7-83
 DIRECTOR DATE

APPROVED: FOR STORM DRAINAGE SYSTEMS, AND PUBLIC ROADS.
 HOWARD COUNTY DEPARTMENT OF PUBLIC WORKS
George F. Nemy 8-31-83
 DIRECTOR DATE

OWNER'S CERTIFICATE

WE, WALTER J. AND ELLA M. RYDZEWski, OWNERS OF THE PROPERTY SHOWN AND DESCRIBED HEREON, HEREBY ADOPT THIS PLAN OF SUBDIVISION, AND IN CONSIDERATION OF THE APPROVAL OF THIS FINAL PLAT BY THE OFFICE OF PLANNING AND ZONING, ESTABLISH THE MINIMUM BUILDING RESTRICTION LINES AND GRANT UNTO HOWARD COUNTY, MARYLAND, ITS SUCCESSORS AND ASSIGNS, (1) THE RIGHT TO LAY, CONSTRUCT AND MAINTAIN SEWERS, DRAINS, WATER PIPES AND OTHER MUNICIPAL UTILITIES AND SERVICES, IN AND UNDER ALL ROADS AND STREET RIGHT-OF-WAYS AND THE SPECIFIC EASEMENT AREAS SHOWN HEREON; (2) THE RIGHT TO REQUIRE DEDICATION FOR PUBLIC USE THE BEDS OF THE STREETS AND/OR ROADS, THE FLOODPLAINS AND OPEN SPACE WHERE APPLICABLE AND FOR GOOD AND OTHER VALUABLE CONSIDERATION, HEREBY GRANT THE RIGHT AND OPTION TO HOWARD COUNTY TO ACQUIRE THE FEE SIMPLE TITLE TO THE BEDS OF THE STREETS AND/OR ROADS AND FLOODPLAINS, STORM DRAINAGE FACILITIES AND OPEN SPACE WHERE APPLICABLE; AND (3) THE RIGHT TO REQUIRE DEDICATION OF WATERWAYS AND DRAINAGE EASEMENTS FOR THE SPECIFIC PURPOSE OF THEIR CONSTRUCTION, REPAIR AND MAINTENANCE; AND (4) THAT NO BUILDING OR SIMILAR STRUCTURE OF ANY KIND SHALL BE ERRECTED ON OR OVER THE SAID EASEMENTS AND RIGHT-OF-WAYS.

WITNESS MY/OUR HANDS THIS 21st DAY OF DECEMBER, 1982.

Walter J. Rydzewski 6-20-83 DATE
 WALTER J. RYDZEWski 10-20-83 DATE
 ELLA M. RYDZEWski

Ellen Adams 6-20-83 DATE
 Ellen Adams WITNESS
 Anna Rydzewski 6/20/83 DATE
 Anna Rydzewski WITNESS

SURVEYOR'S CERTIFICATE

I HEREBY CERTIFY THAT THE FINAL PLAT SHOWN HEREON IS CORRECT, THAT IT IS A SUBDIVISION OF ALL OF THE LAND CONVEYED BY RACHEL L. OBERHOLTZER, SURVIVING TENANT BY THE ENTIRETIES OF JACOB OBERHOLTZER WHO DIED, TO WALTER J. RYDZEWski AND ELLA M. RYDZEWski, HIS WIFE, BY DEED DATED DECEMBER 30, 1977 AND RECORDED IN THE LAND RECORDS OF HOWARD COUNTY, MARYLAND IN LIBER 863, FOLIO 291 AND THAT ALL MONUMENTS ARE IN PLACE AS SHOWN IN ACCORDANCE WITH THE ANNOTATED CODE OF MARYLAND AS AMENDED.

Terrell A. Fisher 6/30/83 DATE
 TERRELL A. FISHER L.S. 10022 DATE

RECORDED AS PLAT 3603 ON 9-10-1983 AMONG THE LAND RECORDS OF HOWARD CO. MD

PROPERTY OF
WALTER J. AND ELLA M. RYDZEWski
 TAX MAP 23 PARCEL 46
 5th ELECTION DIST. HOWARD CO. MD.
 SCALE 1"=100' DECEMBER 10, 1982
 F-83-60

COORDINATE TABLE		
NO.	NORTH	EAST
1	508011.601	822936.794
2	507821.788	822852.166
3	507648.007	822815.509
4	508470.735	821543.866
5	508801.303	821685.892
6	508605.413	822132.009
7	508657.372	822147.182
8	508532.955	822295.902
9	508436.576	822460.292
10	508450.841	822469.165
11	508243.345	822805.435
12	508215.645	822977.540
13	508275.984	823027.755
14	508242.687	823105.600
15	508210.183	823181.593
16	508157.710	823147.272
17	507957.725	822974.930
18	507705.132	822898.167
19	507608.306	822876.872

NOTES:

- THIS AREA DESIGNATES A PRIVATE SEWAGE EASEMENT OF 10,000 SQUARE FEET AS REQUIRED BY THE MARYLAND STATE DEPARTMENT OF HEALTH AND MENTAL HYGIENE FOR INDIVIDUAL SEWAGE DISPOSAL. IMPROVEMENTS OF ANY NATURE IN THIS AREA ARE RESTRICTED UNTIL PUBLIC SEWAGE IS AVAILABLE. THESE EASEMENTS SHALL BECOME NULL AND VOID UPON CONNECTION TO A PUBLIC SEWAGE SYSTEM. THE COUNTY HEALTH OFFICER SHALL HAVE THE AUTHORITY TO GRANT VARIANCES FOR ENCROACHMENTS INTO THE PRIVATE SEWAGE EASEMENT. RECORDATION OF A MODIFIED SEWAGE EASEMENT SHALL NOT BE NECESSARY.
- THE LOTS SHOWN HEREON COMPLY WITH THE MINIMUM OWNERSHIP WIDTH AND LOT AREA AS REQUIRED BY THE MARYLAND STATE DEPARTMENT OF HEALTH AND MENTAL HYGIENE.
- SUBJECT PROPERTY ZONED "R" PER 10/3/77 COMPREHENSIVE ZONING PLAN.
- THERE IS AN EXISTING DWELLING ON LOT 6.
- THIS PLAN SUBJECT TO YP 82-43.

NOTE: COORDINATES AND BEARINGS ON THIS PLAT ARE REFERRED TO THE SYSTEM OF COORDINATES ESTABLISHED BY HOWARD COUNTY TRIANGULAR STATIONS AS FOLLOWS:
 2738004 N 50° 43' 21" E 822,813.021
 2738001 N 50° 05' 10" E 822,911.208

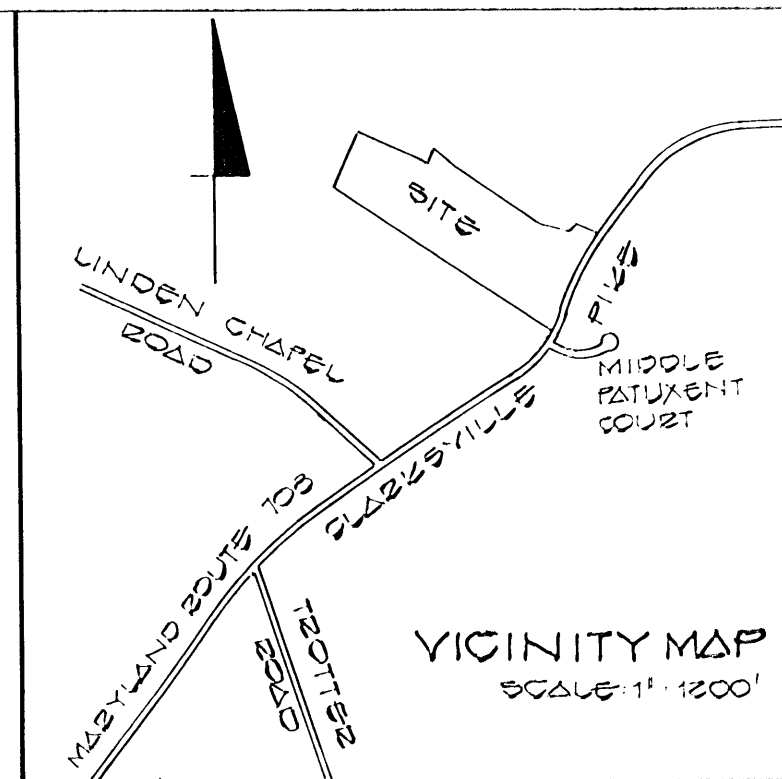

CURVE DATA					
No.	R	Δ	T	AL	CHD BEARING - DIST.
1-2	495.00'	24° 14' 12"	106.28'	609.33'	S 24° 01' 46" W 207.83'

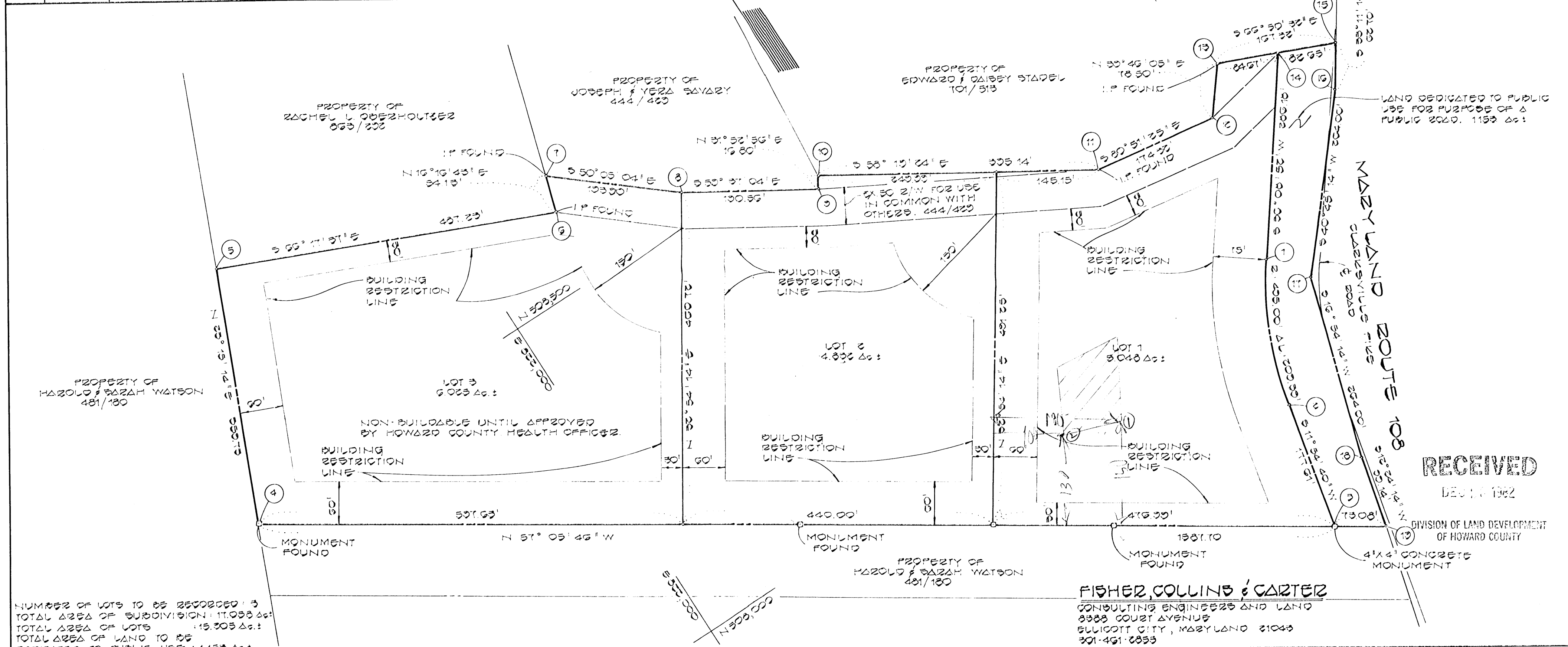

NUMBER OF LOTS TO BE RECORDED: 3
 TOTAL AREA OF SUBDIVISION: 11,033 Ac.
 TOTAL AREA OF LOTS: 15,305 Ac.
 TOTAL AREA OF LAND TO BE DEDICATED TO PUBLIC USE: 1,153 Ac.

RECEIVED
 DEC 21 1982
 DIVISION OF LAND DEVELOPMENT
 OF HOWARD COUNTY

APPROVED: FOR PRIVATE WATER AND PRIVATE SEWERAGE SYSTEMS, HOWARD COUNTY HEALTH DEPARTMENT.
 HOWARD COUNTY HEALTH OFFICER _____ DATE _____
 APPROVED: HOWARD COUNTY OFFICE OF PLANNING AND ZONING.
 DIRECTOR _____ DATE _____
 APPROVED: FOR STORM DRAINAGE SYSTEMS, AND PUBLIC ROADS.
 HOWARD COUNTY DEPARTMENT OF PUBLIC WORKS
 DIRECTOR _____ DATE _____

OWNER'S CERTIFICATE
 WE, WALTER J. AND ELLA M. RYZDEWSKI OWNER OF THE PROPERTY SHOWN AND DESCRIBED HEREON, HEREBY ADOPT THIS PLAN OF SUBDIVISION, AND IN CONSIDERATION OF THE APPROVAL OF THIS FINAL PLAT BY THE OFFICE OF PLANNING AND ZONING, ESTABLISH THE MINIMUM BUILDING RESTRICTION LINE AND GRANT UNTO HOWARD COUNTY, MARYLAND, ITS SUCCESSORS AND ASSIGNS, (1) THE RIGHT TO LAY, CONSTRUCT AND MAINTAIN SEWERS, DRAINS, WATER PIPES AND OTHER MUNICIPAL UTILITIES AND SERVICES, IN AND UNDER ALL ROADS AND STREET RIGHT-OF-WAYS AND THE SPECIFIC EASEMENT AREAS SHOWN HEREON; (2) DEDICATE TO PUBLIC USE THE BEDS OF THE STREETS AND/OR ROADS AND FLOODPLAINS AND OPEN SPACE WHERE APPLICABLE, AND FOR ONE DOLLAR (\$1.00) CONSIDERATION HEREBY GRANT THE RIGHT AND OPTION TO HOWARD COUNTY TO ACQUIRE THE FEE SIMPLE TITLE TO THE BEDS OF THE STREETS AND/OR ROADS AND FLOODPLAINS AND OPEN SPACE WHERE APPLICABLE; (3) THAT NO BUILDING OR SIMILAR STRUCTURE OF ANY KIND SHALL BE ERRECTED ON OR OVER THE SAID EASEMENTS AND RIGHT-OF-WAYS; AND (4) IT IS FURTHER AGREED THAT MAINTENANCE OF ALL WATERWAY DRAINAGE EASEMENTS AND/OR FLOODPLAINS SHOWN HEREON ARE THE RESPONSIBILITY OF THE PROPERTY OWNER, ITS SUCCESSORS AND ASSIGNS.



Walter J. Rydzewski 12/21/82 DATE
 ELLA M. RYZDEWSKI 12/21/82 DATE
 Witness
 Witness

SURVEYOR'S CERTIFICATE
 I HEREBY CERTIFY THAT THE FINAL PLAT SHOWN HEREON IS CORRECT, THAT IT IS A SUBDIVISION OF ALL OF THE LAND CONVEYED BY RACHEL L. OBERHOLTZER, SURVIVING TENANT BY THE ENTIRETIES OF JACOB OBERHOLTZER WHO DIED, TO WALTER J. RYZDEWSKI AND ELLA M. RYZDEWSKI, HIS WIFE, BY DEED DATED DECEMBER 30, 1972 AND RECORDED IN THE LAND RECORDS OF HOWARD COUNTY, MARYLAND IN LIBER 863, FOLIO 291 AND THAT ALL MONUMENTS ARE IN PLACE AS SHOWN IN ACCORDANCE WITH THE ANNOTATED CODE OF MARYLAND AS AMENDED.

Ronald B. Carter 12-21-1982 DATE
 RONALD B. CARTER L.S. 10704

RECORDED AS PLAT
 OF _____, 1982 AMONG THE
 LAND RECORDS OF HOWARD CO. MD.
 PROPERTY OF
 WALTER J. AND ELLA M.
 RYZDEWSKI
 TAX MAP 23 PARCEL 45
 5TH ELECTION DIST. HOWARD CO. MD.
 SCALE 1"=100' DECEMBER 10, 1982
 OWNER AND DEVELOPER
 WALTER J. & ELLA M. RYZDEWSKI
 233-B RANCHO DRIVE
 CHULA VISTA, CALIFORNIA 92011

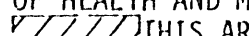
NOTES:



1. THE LOT SHOWN HEREON COMPLIES WITH THE MINIMUM OWNERSHIP WIDTH AND LOT AREA AS REQUIRED BY THE MARYLAND STATE DEPARTMENT OF HEALTH AND MENTAL HYGIENE.
2.  THIS AREA DESIGNATES A PRIVATE SEWAGE EASEMENT OF 10,000 SQUARE FEET AS REQUIRED BY THE MARYLAND STATE DEPARTMENT OF HEALTH AND MENTAL HYGIENE FOR INDIVIDUAL SEWAGE DISPOSAL. IMPROVEMENTS OF ANY NATURE IN THIS AREA ARE RESTRICTED UNTIL PUBLIC SEWAGE IS AVAILABLE. THESE EASEMENTS SHALL BECOME NULL AND VOID UPON CONNECTION TO A PUBLIC SEWAGE SYSTEM. THE COUNTY HEALTH OFFICER SHALL HAVE THE AUTHORITY TO GRANT VARIANCES FOR ENCROACHMENTS INTO THE PRIVATE SEWAGE EASEMENT. RECORDATION OF A MODIFIED SEWAGE EASEMENT SHALL NOT BE NECESSARY.
3.  DENOTES FIELD LOCATION OF PERC TEST HOLE.
4. PERCOLATION AREAS AND WATER WELLS FOR ADJOINING LOTS WILL BE SHOWN WHERE PERTINENT.

SOIL TYPES

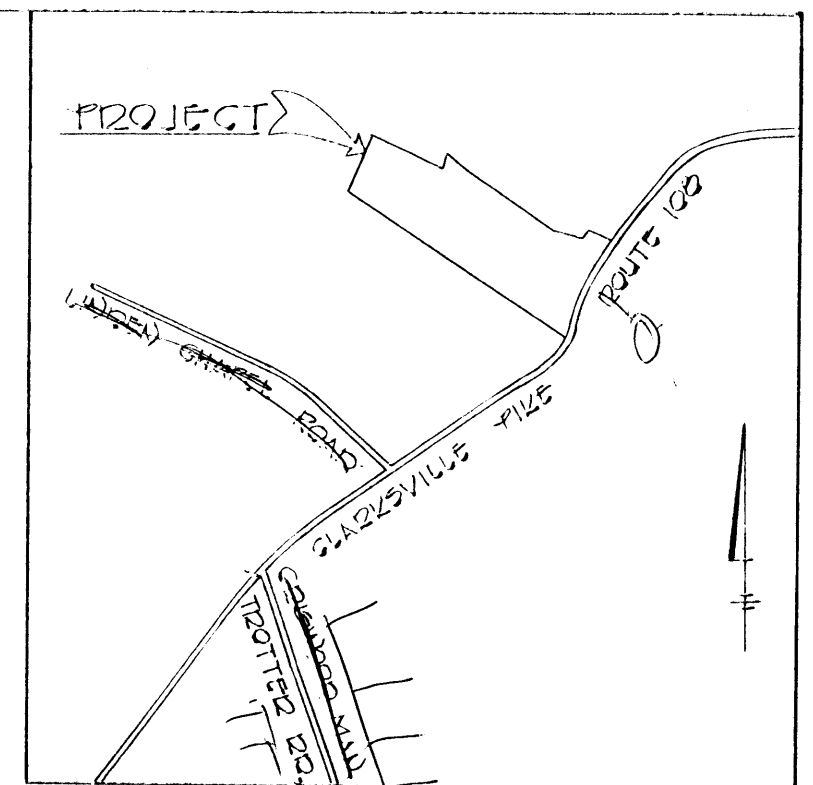
G1D2	M1D2
G2D2	M2D2
G3	M1E
M1D3	M1G2
M3G2	



LEGEND

-  DENOTES LOCATION OF DWELLING
-  DENOTES PROPOSED WELL
-  DENOTES FIELD LOCATION OF PERC HOLES

APPROVED FOR PRIVATE WATER AND PRIVATE SEWERAGE SYSTEMS HOWARD COUNTY HEALTH DEPARTMENT

John J. Fisher
 COUNTY HEALTH OFFICER DATE 8-21-82

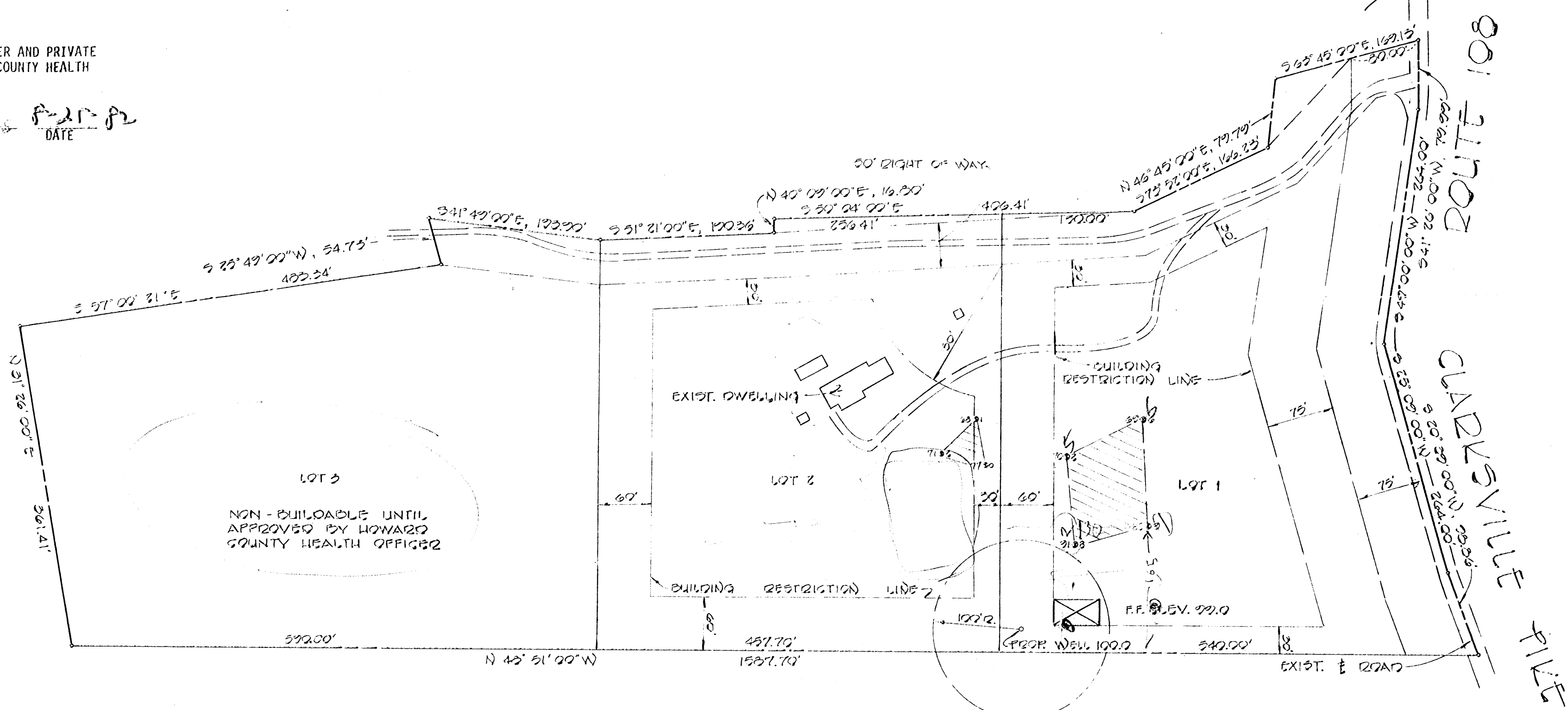

FISHER, COLLINS AND CARTER, INC.
 CONSULTING ENGINEERS AND LAND SURVEYORS
 8388 COURT AVENUE
 ELLICOTT CITY, MARYLAND 21043
 TELEPHONE: (301) 461-2855

Terrell A. Fisher
 TERRELL A. FISHER DATE 8/26/82

PERCOLATION TEST CERTIFICATION
 PROPERTY OF
WALTER J. DYDZEWSKI
 TAX MAP #29 PARCEL 16
 5TH ELECTION DISTRICT HOWARD COUNTY, MARYLAND
 SCALE: 1" = 100' AUGUST 17, 1982

7/13/82 R.H.

HOLE LEVEL ✓

(H) = HIGH

(M) = MEDIUM

(L) = LOW

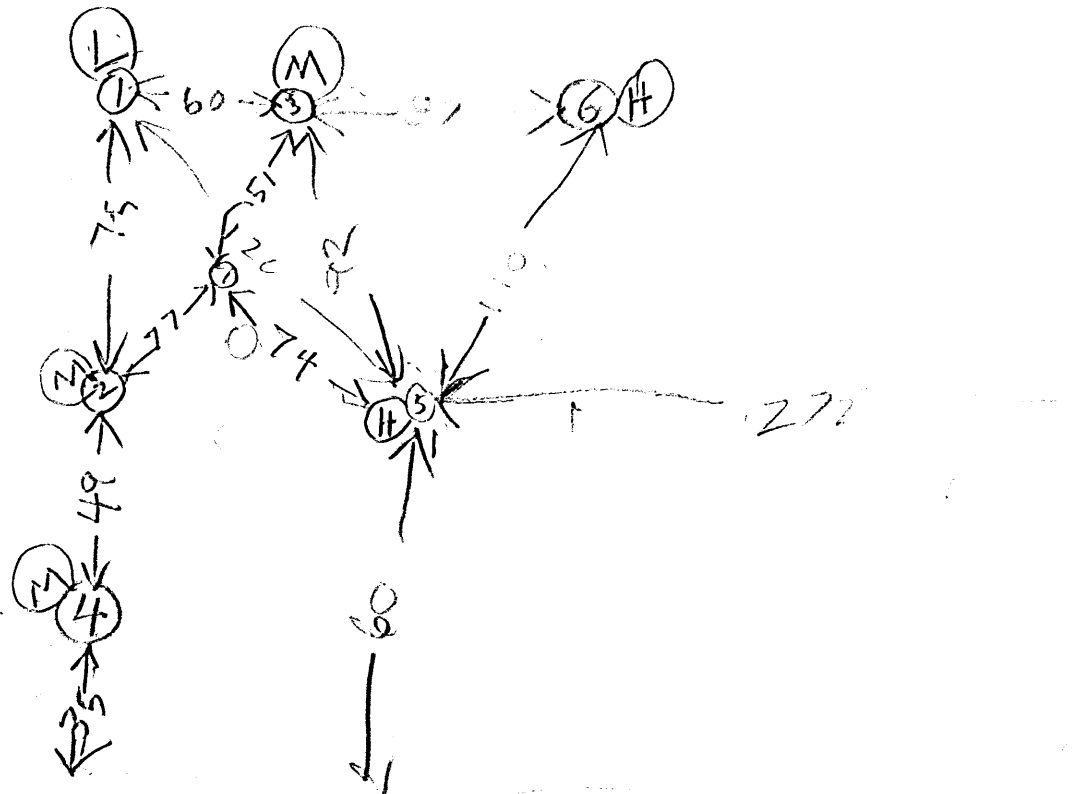

← TO R/L 102

DIRT RD

OFFICE OF PLANNING & ZONING

File No. F 63 60

FINAL PLAT/ORIGINAL

P. J. ...
(Name)

SIGNATURE APPROVAL

Lot 51, 2, & 3

This form is for the processing of final plat originals for signature approvals. If it is found necessary for any corrections or additions to be made on the original, the corrections needed must be stated and forwarded to the next agency, minus the signature, and then returned to the Office of Planning and Zoning for processing. All or any revisions required to the final plat original will be compiled and forwarded to the owner to enable the owner's engineer to make the revisions at one time or to contact the appropriate County agency on questions concerning such revisions.

OPZ

Date Received

Date Forwarded

T. Brown
Reviewing Agent

8-25-83

8-25-83

Rejected For: _____

DPW/HEALTH

Date In

Date Forwarded

P. J. ...
Reviewing Agent

8-26-83

8-31-83

Rejected For: Applicant's engineer did not provide required information

HEALTH/DPW

Date In

Date Forwarded

J. ...
Reviewing Agent

9/1/83

9/1/83

Rejected For: _____

OPZ

Date Received

Owner/Engineer Notified

Reviewing Agent

Actions or Revisions Needed: _____

File:
Walter Rydzewski
Fig. No. 104

HOWARD COUNTY OFFICE OF PLANNING AND ZONING
DIVISION OF LAND DEVELOPMENT
COUNTY OFFICE BUILDING
3450 COURT HOUSE DRIVE
ELLICOTT CITY, MARYLAND 21043

DATE: 9-21-83

P & Z File No. F-83-60

Agencies

Office of Planning and Zoning

- Director, Department of Public Works
- Bureau of Engineering
- Bureau of Inspections and Permits
- Fire Administrator
- Police Department
- State Highway Administration
- Division of Environmental Health
- Howard County Public School System
- Recreation and Parks
- Soil Conservation Service
- County Assessment

- Director
- Chief, Division of Land Development
- Transportation Planning
- File
- Division of Comprehensive Planning
- Division of Zoning
- Planning Board Members

RE: Rydzewski Property, Lots 1 to 3

FOR PLAN REVIEW MEETING OF _____ (Date) _____ (Time) _____ (Place)

ENCLOSED FOR YOUR: ___ Signature Approval ___ Review & Comments Files

THE ENCLOSED: ___ Original Copy

	<u>No. of Sheets</u>		<u>No. of Sheets</u>
<input type="checkbox"/> Preliminary Plan	_____	<input type="checkbox"/> Final Road and/or Storm Drainage Plan	_____
<input type="checkbox"/> Preliminary Road Profile	_____	<input type="checkbox"/> Final Storm Drainage Computations	_____
<input type="checkbox"/> Preliminary Drainage Study and/or Computations	_____	<input type="checkbox"/> Site Development Plan	_____
<input type="checkbox"/> Final Development Criteria	_____	<input type="checkbox"/> Sketch Plan	_____
<input type="checkbox"/> Final Development Plan	_____		_____
<input checked="" type="checkbox"/> Final Plat	<u>1</u>		_____

WAS: ___ Received ___ Tentatively Approved Recorded
___ Received & Revised ___ Approved On 9-20-83

COMMENTS: _____

Check box and return to Office of Planning and Zoning if plan is approved with no comments.

Pye Test
Needed on Existing
Lot

RYDZEWSKI

PROP

7/2/82 RH

7/20/82 Pye Test started

21 Pye Test men

22 Pye Test neg

7/30/82 Mast Hold

for Review Rock & Water