

Bureau of Environmental Health
 7178 Gateway Drive Columbia, MD 21046
 (410) 313-2640 Fax (410) 313-2648
 TDD (410) 313-2323 Toll Free 1-866-313-6300
 website: www.hchealth.org

Maura J. Rossman, M.D., Health Officer

RECEIPT DATE: 7/18/14

ONSITE SEWAGE DISPOSAL SYSTEM

P 554547

INSTALLATION APPROVAL DATE: 11/6/14

Kevin

PERMIT

A _____

SEWER HOUSE CONNECTION

PROPERTY ADDRESS: 14544 Edgewoods Way

SUBDIVISION: Edgewood Farm LOT: 53 TAX ID: 04-372824

CONTRACTOR: Fogle's Septic Clean Inc. EMAIL: kevin@foglesinc.com

CONTRACTOR ADDRESS: 580 Obrecht Road, Sykesville, MD 21784 PHONE: 410-795-5670

PROPERTY OWNER: Toll MD V Limited Partnership EMAIL: _____

OWNER ADDRESS: 14540 Edgewoods Way, Glenelg, MD 21737 PHONE: 410-489-2275

NUMBER OF BEDROOMS: 4 HOUSE SQ. FT. _____ CONNECTED TO PUBLIC WATER: YES NO

LOCATION:	INSTALL 4" SEWER LINE PER APPROVED SITE PLAN.
NOTES:	

ISSUED BY: Dana Bernard ISSUE DATE: 7-18-14 EXPIRATION DATE: 7-18-15

NOTE: HOWARD COUNTY BUREAU OF UTILITIES APPROVAL OF GRINDER PUMP INSTALLATION IS REQUIRED PRIOR TO SEPTIC PERMIT APPROVAL

NOTE: CONTRACTOR MUST SCHEDULE AN INSPECTION AND GAIN APPROVAL OF ALL COMPONENTS PRIOR TO COVERING

NOTE: AN ELECTRICAL PERMIT IS REQUIRED FOR INSTALLATION OF ANY ELECTRICAL COMPONENTS OF THE SYSTEM

NEITHER THE HOWARD COUNTY COUNCIL NOR THE HEALTH DEPARTMENT IS RESPONSIBLE FOR THE SUCCESSFUL OPERATION OF ANY SYSTEM. PERMITTEE RESPONSIBLE FOR OBTAINING FINAL APPROVAL ON THIS PERMIT. CALL 410-313-1771 FOR INSPECTION OF SEPTIC SYSTEM.

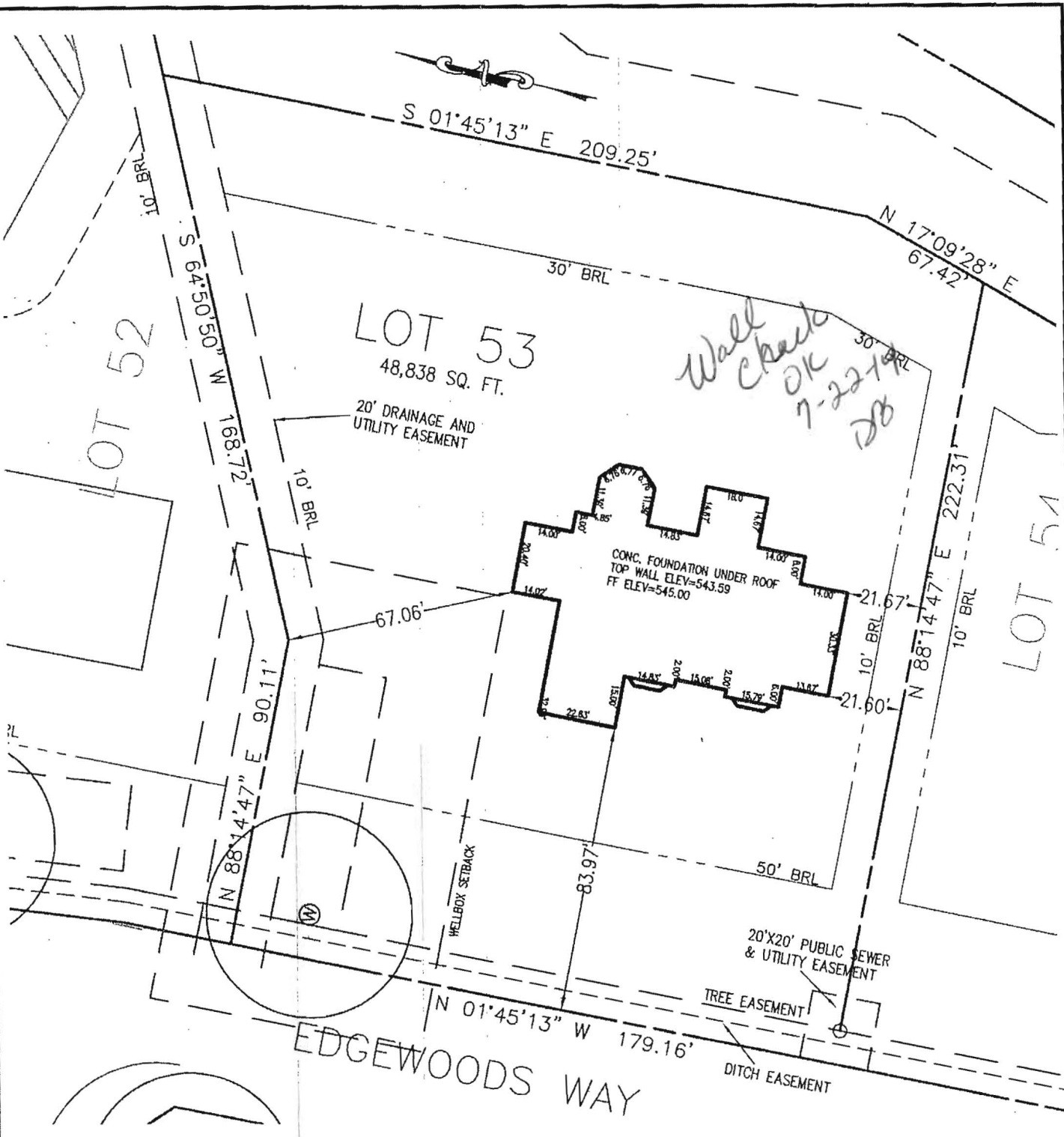

SURVEYOR'S NOTE

THIS WALLCHECK WAS PREPARED WITHOUT THE BENEFIT OF A CURRENT TITLE REPORT. THIS PROPERTY IS SUBJECT TO ANY AND ALL EASEMENTS, RIGHT-OF-WAYS, COVENANTS, AND RESTRICTIONS, ETC. OF RECORD, SOME OR ALL OF WHICH MAY OR MAY NOT BE SHOWN AND/OR REFERENCED HEREON. BEARINGS AND DISTANCES OF THE PROPERTY BOUNDARY LINES SHOWN HEREON ARE PER AVAILABLE RECORDS AND HAVE NOT BEEN FIELD VERIFIED. THIS IS NOT A "LOCATION DRAWING" AND IS NOT TO BE USED FOR SETTLEMENT PURPOSES.

SIGNATURE: *Michael Joe Boyce* 21328 05/30/14
 MD. LIC NO. DATE

ADDRESS: 14544 EDGEWOODS WAY
 GLENELG MD 21737

BUILDING SETBACKS (B.R.L.'s) SHOWN HEREON PER SITE DEVELOPEMENT PLAN SETBACK DISTANCES SHOWN HEREON AS "±" HAVE AN ACCURACY OF ±0.1' FOOT.

ADDRESS: 14544 EDGEWOODS WAY
 GLENELG, MD 21737

WALL_CHECK
 LOT_#53
EDGEWOOD_FARM
 LIBER_4174_FOLIO_0436
 PLAT_NO._19268
 FOURTH_ELECTION_DISTRICT
 HOWARD_COUNTY,_MARYLAND

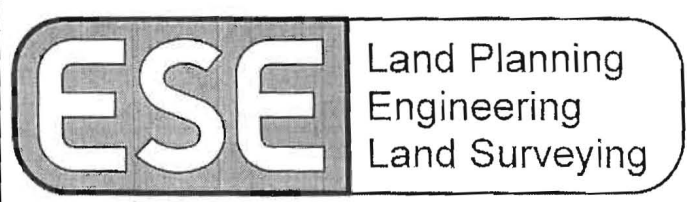

ESE Consultants Inc.
 7164 Columbia Gateway Dr.
 Suite 203
 Columbia, MD 21046
 TEL: 410-872-9105
 FAX: 410-872-4870

DATE: 5/30/14 SCALE: 1"=40' FILE: WC LOT 53
 CHK'D: MJB JOB#: 1498 DRAWN: RWA

May 30, 2014 - 1:16 pm P:\Projects\1498 Edgewood Farm_Triadelphia\Surv Dept\Lot plans\Lot_53 Wallcheck\Lot_53 WC.dwg RANDERS2

Martin, Sharhonda

From: Baucom, Scott
Sent: Tuesday, October 28, 2014 3:04 PM
To: Day, Lori; Wolf, Kevin
Cc: Hart, Amy; Rocco, Anthony; Tuder, Matt; Baker, Brian; Martin, Sharhonda; Williams, Jeffrey; Bozzell, Duane
Subject: U&O Release 14544 Edgewoods Way

On the morning of October 27th, Duane Bozzell observed the start-up of a Sewage Grinder Pump at the Edgewood Farms Shared Septic System:

Toll Brothers
Edgewood Farms, Lot 53
Contract 4309
14544 Edgewoods Way
Glenelg, MD 21737

The Sewage Grinder Pump test was successful ; the Bureau of Utilities releases its hold on this property for U&O.

Scott Baucom
Operations Supervisor I
Howard County DPW, Bureau of Utilities
8270 Old Montgomery Rd.
Columbia, MD 21045
Office (410) 313-4975
FAX (410) 313-4989

**Howard County Health Department
Bureau of Environmental Health
7178 Columbia Gateway Drive
Columbia, Maryland 21046
410-313-1771**

INSPECTION NOTICE

Remarks _____

Approved

Disapproved

Inspected by _____ **Date** _____

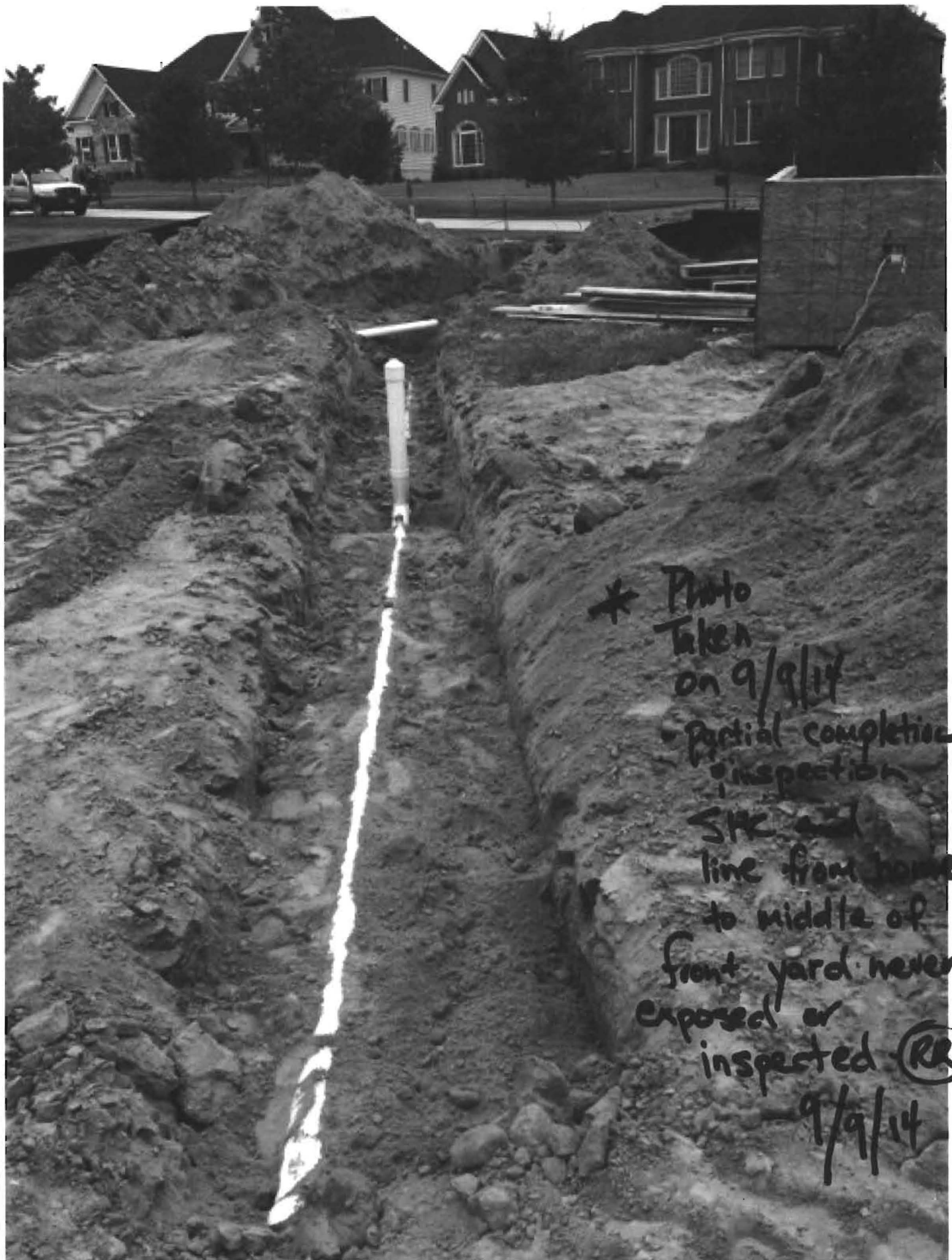

* Photo
 Taken
 on 9/9/14
 - partial completion
 inspection
 SHC and
 line from home
 to middle of
 front yard never
 exposed or
 inspected. (RR)
 - 9/9/14

10/1/14
SHE connection
complete -
Contractor never
called in
for inspection



equipment sinking
into yard right
over sewer
line →
check for
damage
10/1/14
line was
shallow.



9/8/14 (KR)



