

Bureau of Environmental Health
 7178 Gateway Drive Columbia, MD 21046
 (410) 313-2640 Fax (410) 313-2648
 TDD (410) 313-2323 Toll Free 1-866-313-6300
 website: www.hchealth.org

Maura J. Rossman, M.D., Health Officer

RECEIPT DATE: 3/27/2014 **ONSITE SEWAGE DISPOSAL SYSTEM** P 546289
 INSTALLATION **PERMIT**
 APPROVAL DATE: _____ A _____

SEWER HOUSE CONNECTION

PROPERTY ADDRESS: 6502 Prestwick Drive
 SUBDIVISION: Willow Pond LOT: 2 TAX ID: 05-593276
 CONTRACTOR: _____ EMAIL: _____
 CONTRACTOR ADDRESS: _____ PHONE: _____
 PROPERTY OWNER: Malik Shuhab EMAIL: _____
 OWNER ADDRESS: 1818 Liberty Road, Eldersburg, MD 21784 PHONE: 410-365-3702

NUMBER OF BEDROOMS: 5 HOUSE SQ. FT. _____ CONNECTED TO PUBLIC WATER: YES NO

LOCATION:	INSTALL 4" SEWER LINE PER APPROVED SITE PLAN.
NOTES:	Install 1500 gallon, two-chamber, top seam septic tank per plan with force main and pump. See pump notes and pump tank detail for installation of pump and control floats. Alarm must be wired to circuit separate from pump. Installation of septic tank, pump force main will not be approved until the attending Environmental Sanitarian inspects and approves the pump and alarm functions.

ISSUED BY: Robert Bricker ISSUE DATE: 3/27/2014 EXPIRATION DATE: _____

- NOTE: HOWARD COUNTY BUREAU OF UTILITIES APPROVAL OF GRINDER PUMP INSTALLATION IS REQUIRED PRIOR TO SEPTIC PERMIT APPROVAL
- NOTE: CONTRACTOR MUST SCHEDULE AN INSPECTION AND GAIN APPROVAL OF ALL COMPONENTS PRIOR TO COVERING
- NOTE: AN ELECTRICAL PERMIT IS REQUIRED FOR INSTALLATION OF ANY ELECTRICAL COMPONENTS OF THE SYSTEM

NEITHER THE HOWARD COUNTY COUNCIL NOR THE HEALTH DEPARTMENT IS RESPONSIBLE FOR THE SUCCESSFUL OPERATION OF ANY SYSTEM. PERMITTEE RESPONSIBLE FOR OBTAINING FINAL APPROVAL ON THIS PERMIT. CALL 410-313-1771 FOR INSPECTION OF SEPTIC SYSTEM.

NOT TO SCALE

See Seperate
Sheet for As-Built

ROAD NAME

TRENCH/DRAINFIELD DATA

WIDTH	INLET	BOTTOM
_____	_____	_____
NUMBER OF TRENCHES _____		
TOTAL LENGTH _____		
ABSORPTION AREA _____		
DISTRIBUTION BOX LEVEL _____		
DISTRIBUTION BOX BAFFLE _____		
DISTRIBUTION BOX PORT _____		

SEPTIC TANK DATA

SEPTIC TANK I LEVEL Yes

MANUFACTURER Babylon

CAPACITY 1500 GAL

SEAM LOC Top

TANK LID DEPTH 3'

BAFFLES Yes (Front)

BAFFLE FILTER -

MANHOLE LOC Front/Rear

6" PORT LOC none

WATERTIGHT TEST -

SLOTTED Yes (no slot)

DATE ON LID 3-14-14

PUMP/SEPTIC TANK LEVEL _____

MANUFACTURER _____

CAPACITY _____ GAL

SEAM LOC _____

TANK LID DEPTH _____

BAFFLES _____

BAFFLE FILTER _____

MANHOLE LOC _____

6" PORT LOC _____

WATERTIGHT TEST _____

SLOTTED _____

DATE ON LID _____

PRE-CONSTRUCTION:

INSTALLATION: 4/15/14 1500g tank set per plan. No slot in tank. Hole in the top of the wall. Pump set in second compartment.

2" F.M. run up to driveway. (Shoaled into drive) (see) 4/16/14

2" F.M. connected to grinder pit. OK to cover all work. Need p/A test of both pump tank and grinder pump. Will need to perform under actual flow conditions (see) 1/13/15 Met Jeff from Hatfield's for pump test of grinder pit and pump and alarm of tank. He triggered pumps + alarms by raising high water sensor. All OK. Pumps and alarms all on separate circuits. Needs approval from Bureau of Utilities for grinder pump startup. (S/C/R/P) Start up received 1/14/15

FINAL INSPECTOR Mark Oswald DATE OF APPROVAL 1/14/15

Simplex
Grinder Pump.

← section
of 4"
transition pipe

← sleeve.

~200'
2" P.M.

100'

42'

23'

45'

25'

Apron well line.

← sleeve.

To Well
~250'

H0-95-
.2001

1" = 30'

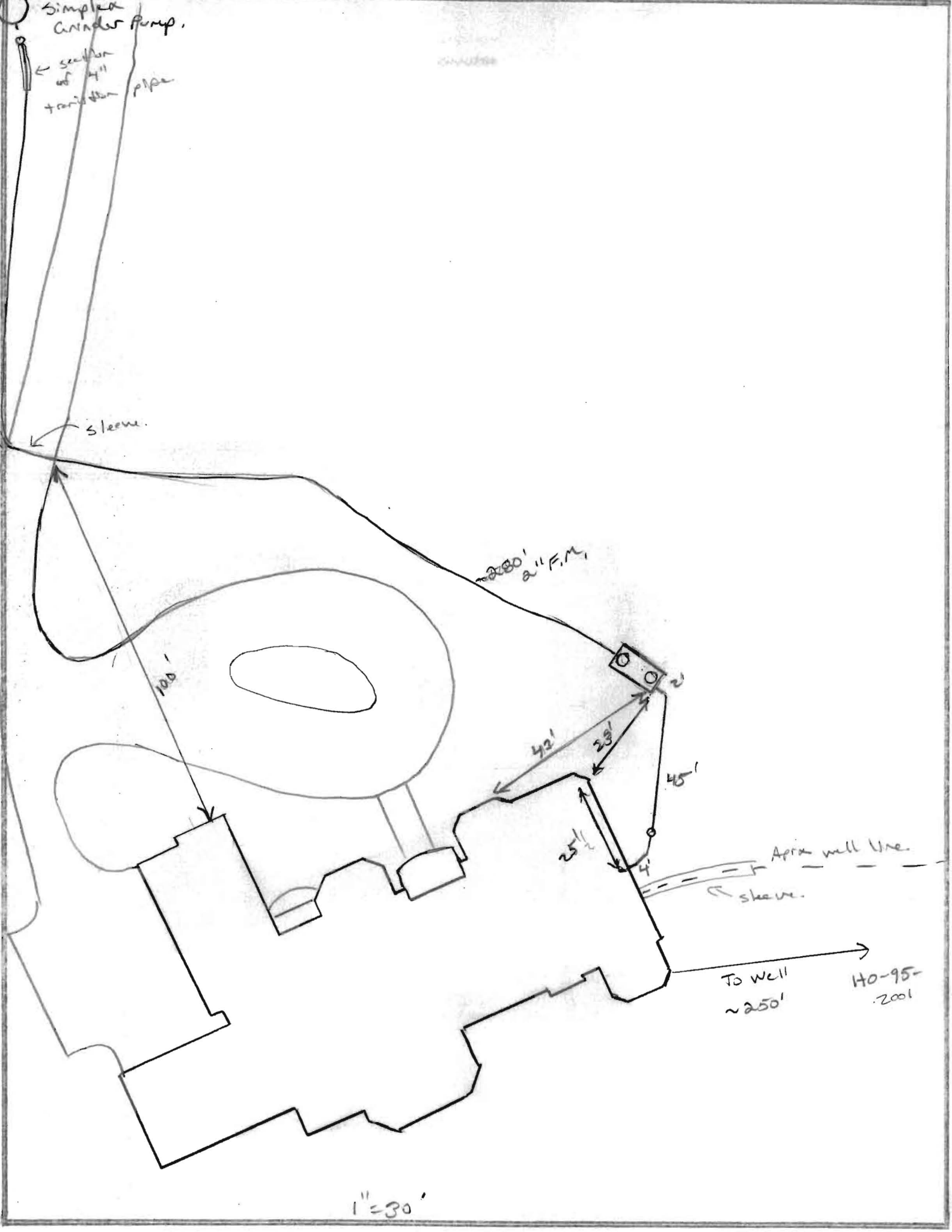

THIS LOT DOES NOT APPEAR TO LIE WITHIN THE 100 YEAR FLOOD PLAIN AS SHOWN ON THE F.E.M.A. FLOOD HAZARD MAP 24027C-0130-D AS REVISED NOVEMBER 6, 2013.

NOTES:

1. THIS PLAN IS A BENEFIT TO THE CONSUMER ONLY INsofar AS IT IS REQUIRED BY A LENDER OR A TITLE INSURANCE COMPANY OR ITS AGENTS IN CONNECTION WITH CONTEMPLATED TRANSFER, FINANCING OR REFINANCING PURPOSES. THIS PLAN IS NOT TO BE RELIED UPON FOR THE ESTABLISHMENT OR LOCATION OF FENCES, GARAGES, BUILDINGS OR OTHER EXISTING OR FUTURE STRUCTURES. THIS PLAN DOES NOT PROVIDE FOR THE ACCURATE IDENTIFICATION OF PROPERTY BOUNDARY LINES, BUT SUCH IDENTIFICATION MAY NOT BE REQUIRED FOR THE TRANSFER OF TITLE OR FOR SECURING FINANCING OR REFINANCING.
2. THE +/- SETBACK ACCURACY IS 1 FOOT.
3. THIS PLAN OR PLAT IS NOT INTENDED TO SHOW ALL MATTERS RELATED TO THE PROPERTY SHOWN HEREON.
4. B.R.L. = BUILDING RESTRICTION LINE
5. SEE GENERAL NOTE # 37 ON REFERENCED SUBDIVISION PLAT DEALING WITH THE SHARED SEWAGE DISPOSAL FACILITY THAT LOT 2 IS INTENDED TO BE CONNECTED TO.

WALL CHECK: 01-06-2014
TOP OF WALL ELEV. =423.6'

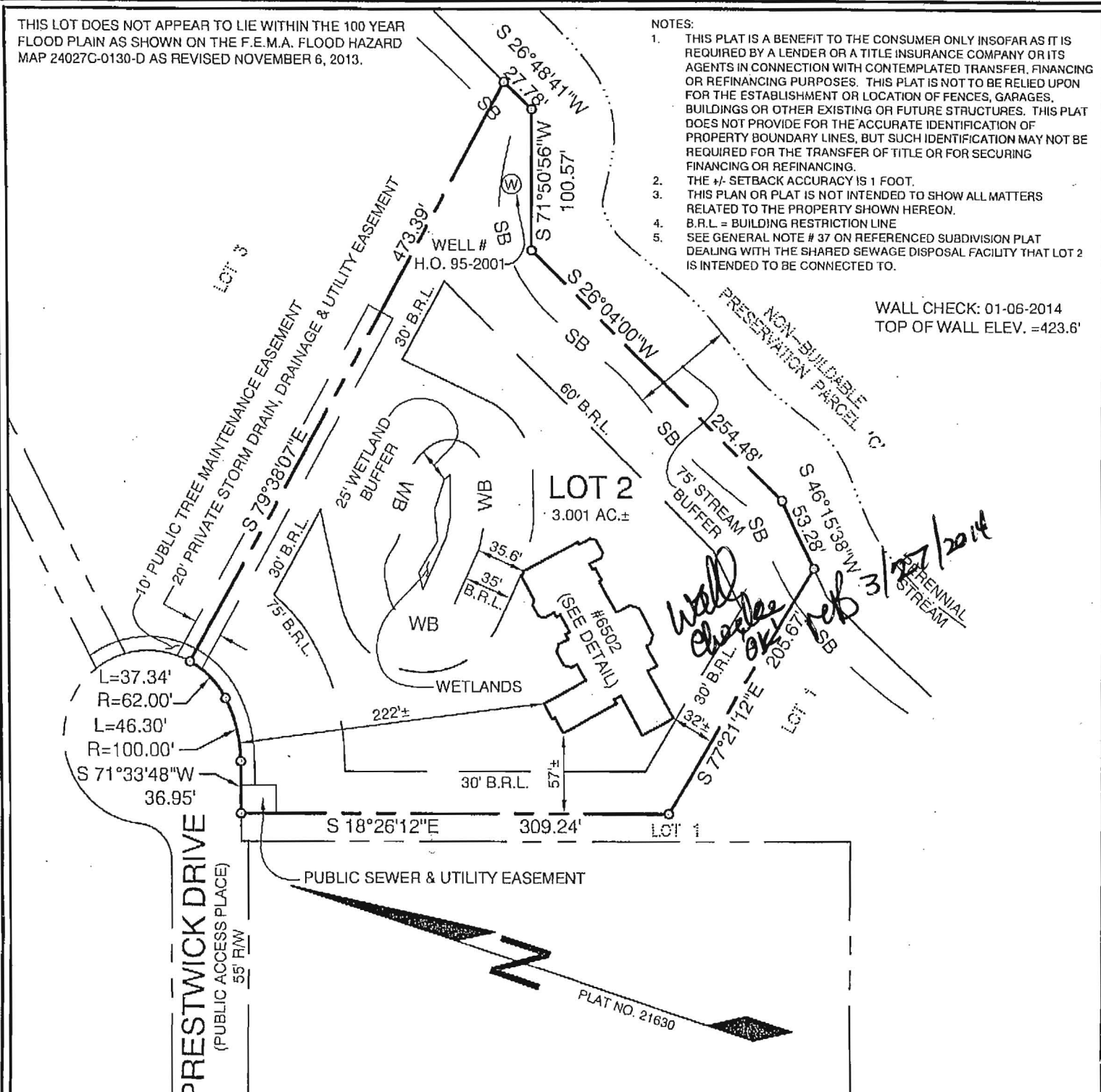

DETAIL

SCALE: 1"=40'

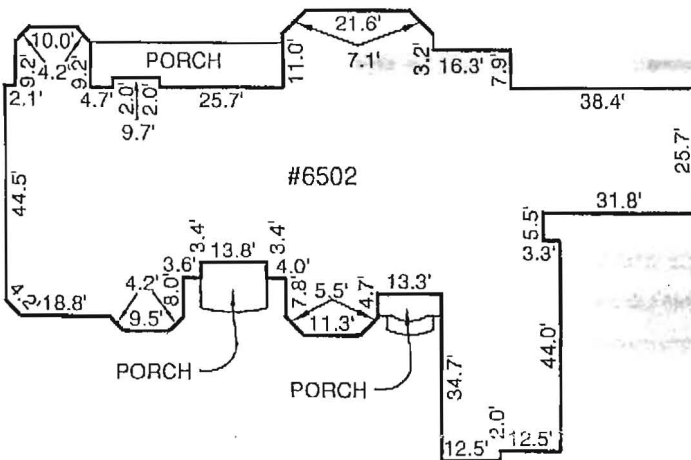

LOCATION DRAWING
6502 PRESTWICK DRIVE
LOT 2
WILLOW POND

LOTS 1 THRU 13, BUILDABLE PRESERVATION
PARCEL 'A', NON-BUILDABLE PRESERVATION
PARCELS 'B', 'C', 'D', &
NON-BUILDABLE PARCEL 'E'
ELECTION DISTRICT NO. 5
HOWARD COUNTY, MARYLAND

I HEREBY CERTIFY THAT I WAS IN RESPONSIBLE CHARGE OVER THE PREPARATION OF THIS LOCATION DRAWING AND THE SURVEY WORK REFLECTED IN THIS DRAWING IN COMPLIANCE WITH REQUIREMENTS SET FORTH IN THE CODE OF MARYLAND TITLE 9, SUBTITLE 13, CHAPTER 6, REGULATION 12, AND THE POSITION OF EXISTING IMPROVEMENTS AS SHOWN HEREON, ARE CORRECT TO THE BEST OF MY KNOWLEDGE AND BELIEF.

MICHAEL D. ADCKOCK
PROFESSIONAL LAND SURVEYOR
NO. 24054
EXPIRATION DATE: 06-16-2015

Sill · Adcock & Associates · LLC

Engineers · Surveyors · Planners

3300 North Ridge Road, Suite 160
Ellicott City, Maryland 21043
Phone: 443.325.7682 Fax: 443.325.7685
Email: mike@saaland.com

REFERENCE:

PLAT NO. 21630

DATE:

JANUARY 7, 2014

SCALE:

1"=100'

FILE NO.:

13-077

Martin, Sharhonda

From: Baucom, Scott
Sent: Wednesday, January 14, 2015 2:48 PM
To: Day, Lori; Wolf, Kevin
Cc: Hart, Amy; Rocco, Anthony; Tuder, Matt; Baker, Brian; Martin, Sharhonda; Williams, Jeffrey; Bozzell, Duane; Bernard, Dana
Subject: U&O Release 6502 Heather Glen Way

On the morning of January 13th, Duane Bozzell observed the start-up of a Sewage Grinder Pump at the Willow Pond Shared Septic System:

Greenfield Homes
Willow Pond Lot 2
Contract 4491
6502 Heather Glen Way
Clarksville, MD 21029

The Sewage Grinder Pump test was successful ; the Bureau of Utilities releases its hold on this property for U&O.

Scott Baucom
Operations Supervisor I
Howard County DPW, Bureau of Utilities
8270 Old Montgomery Rd.
Columbia, MD 21045
Office (410) 313-4975
FAX (410) 313-4989