

Permits: 410-313-2455
 Inspections: 410-313-1810
 Automated Line: 410-313-3800

Howard County Building/Fire Permit Application
 Department of Inspections, Licenses & Permits
 3430 Court House Drive
 Ellicott City, MD 21043

Permit Number:
B13002972

Building Address: 2200 Basslers Way
Clarksville, MD 21029

Suite/Apt. # _____ SDP/WP/BA #: GP-13-038

Census Tract: _____ Subdivision: Walnut Creek

Section: _____ Area: _____ Lot: 21

Tax Map: 28 Parcel: 49 Grid: 17 & 18

Zoning: RC-DEO Map Coordinates: _____ Lot Size: 33,103 *

Existing Use: Vacant Lot

Proposed Use: SFD

Estimated Construction Cost: \$ 263,753.53

Description of Work: 2 story, 3 car garage, FP, full basement, 10 rooms, 4 bedrooms, 4 baths, 1 half bath

Occupant or Tenant: n/a

Was tenant space previously occupied? Yes No

Contact Name: _____

Address: _____

City: _____ State: _____ Zip Code: _____

Phone: _____ Fax: _____

Email: _____

Property Owner's Name: Trinity Quality Homes, Inc.

Address: 3675 Park Ave. #301

City: Ellicott City State: MD Zip Code: 21043

Home Phone: _____ Work Phone: 410-531-5813

Applicant's Name & Mailing Address, (If other than stated herein): _____

Phone: _____ Fax: _____

Email: _____

Contractor Company: Trinity Quality Homes, Inc.

Contact Person: Sherry Mewshaw

Address: 3675 Park Ave. #301

City: Ellicott City State: MD Zip Code: 21043

License No.: 699

Phone: 410-531-5813 Fax: 410-531-8534

Email: Sherry@Trinityhomes.com

Engineer/Architect Company: n/a

Responsible Design Prof.: _____

Address: _____

City: _____ State: _____ Zip Code: _____

Phone: _____ Fax: _____

Email: _____

BUILDING DESCRIPTION - COMMERCIAL

Building Characteristics	Utilities
Height:	<u>Water Supply</u>
No. of stories:	<input type="checkbox"/> Public
Gross area, sq. ft./floor:	<input type="checkbox"/> Private
	<u>Sewage Disposal</u>
Area of construction (sq. ft.):	<input type="checkbox"/> Public
	<input type="checkbox"/> Private
Use group:	Electric: <input type="checkbox"/> Yes <input type="checkbox"/> No
	Gas: <input type="checkbox"/> Yes <input type="checkbox"/> No
<u>Construction type:</u>	<u>Heating System</u>
<input type="checkbox"/> Reinforced Concrete	<input type="checkbox"/> Electric <input type="checkbox"/> Oil
<input type="checkbox"/> Structural Steel	<input type="checkbox"/> Natural Gas <input type="checkbox"/> Propane Gas
<input type="checkbox"/> Masonry	<u>Sprinkler System:</u>
<input type="checkbox"/> Wood Frame	<input type="checkbox"/> N/A
<input type="checkbox"/> State Certified Modular	<input type="checkbox"/> Full
<input checked="" type="checkbox"/> Roadside Tree Project Permit	<input type="checkbox"/> Partial
<input type="checkbox"/> Yes <input type="checkbox"/> No	<input type="checkbox"/> Other Suppression
Roadside Tree Project Permit #	No. of Heads:

BUILDING DESCRIPTION - RESIDENTIAL

Building Characteristics	Utilities
<input checked="" type="checkbox"/> SF Dwelling <input type="checkbox"/> SF Townhouse	<u>Water Supply</u>
<u>Depth</u> <u>Width</u>	<input type="checkbox"/> Public
1 st floor:	<input checked="" type="checkbox"/> Private
2 nd floor:	<u>Sewage Disposal</u>
Basement:	<input type="checkbox"/> Public
<input type="checkbox"/> Finished Basement	<input checked="" type="checkbox"/> Private
<input checked="" type="checkbox"/> Unfinished Basement	Electric: <input checked="" type="checkbox"/> Yes <input type="checkbox"/> No
<input type="checkbox"/> Crawl Space	Gas: <input checked="" type="checkbox"/> Yes <input type="checkbox"/> No
<input type="checkbox"/> Slab on Grade	<u>Heating System</u>
No. of Bedrooms: <u>4</u>	<input checked="" type="checkbox"/> Electric
<u>Multi-family Dwelling</u>	<input type="checkbox"/> Oil
No. of efficiency units:	<input checked="" type="checkbox"/> Natural Gas
No. of 1 BR units:	<input type="checkbox"/> Propane Gas
No. of 2 BR units:	
No. of 3 BR units:	
Other Structure:	<u>G13000238</u>
Dimensions:	
Footings:	<input checked="" type="checkbox"/> Roadside Tree Project Permit
Roof:	<input type="checkbox"/> Yes <input checked="" type="checkbox"/> No
<input type="checkbox"/> State Certified Modular	Roadside Tree Project Permit #
<input type="checkbox"/> Manufactured Home	

THE UNDERSIGNED HEREBY CERTIFIES AND AGREES AS FOLLOWS: (1) THAT HE/SHE IS AUTHORIZED TO MAKE THIS APPLICATION; (2) THAT THE INFORMATION IS CORRECT; (3) THAT HE/SHE WILL COMPLY WITH ALL REGULATIONS OF HOWARD COUNTY WHICH ARE APPLICABLE THERETO; (4) THAT HE/SHE WILL PERFORM NO WORK ON THE ABOVE REFERENCED PROPERTY NOT SPECIFICALLY DESCRIBED IN THIS APPLICATION; (5) THAT HE/SHE GRANTS COUNTY OFFICIALS THE RIGHT TO ENTER ONTO THIS PROPERTY FOR THE PURPOSE OF INSPECTING THE WORK PERMITTED AND POSTING NOTICES.

Sherry Mewshaw
 Applicant's Signature

Sherry@trinityhomes.com
 Email Address

Operations, Trinity Quality Homes, Inc.
 Title/Company

Print Name
8/1/13
 Date

Checks Payable to: DIRECTOR OF FINANCE OF HOWARD COUNTY

PLEASE WRITE NEATLY & LEGIBLY

-FOR OFFICE USE ONLY-

AGENCY	DATE	SIGNATURE OF APPROVAL
State Highways		
Building Officials		
PSZA (Zoning)		
PSZA (Engineering)		
Health	<u>8/19/13</u>	<u>R. Buecker</u>
Fire Protection		

DPZ SETBACK INFORMATION
Front:
Rear:
Side:
Side St.:
All minimum setbacks met? <input type="checkbox"/> Yes <input type="checkbox"/> No
Is Entrance Permit Required? <input type="checkbox"/> Yes <input type="checkbox"/> No
Historic District? <input type="checkbox"/> Yes <input type="checkbox"/> No
Lot Coverage for New Town Zone:
SDP/Red-line approval date:

Filing Fee	\$ <u>100</u>
Permit Fee	\$
Tech Fee	\$
Excise Tax	\$
PSFS	\$
Guaranty Fund	\$ <u>50</u>
Add'l per Fee	\$
Total Fees	\$
Sub- Total Paid	\$
Balance Due	\$

CR # 028701

Distribution of Copies: White: Building Officials Green: PSZA, Zoning Yellow: PSZA, Engineering Pink: Health Gold: SHA

3 set 0824 328436

THE EXISTING WELL SHOWN ON LOT 21 TAG NO. 95-1400 HAS BEEN FIELD LOCATED BY FISHER, COLLINS, & CARTER, INC., AND IS ACCURATELY SHOWN.

BUILDING OF LOT 21 FLOOR AREAS:
 BASEMENT FLOOR AREA: 2290
 FIRST FLOOR AREA: 2340
 SECOND FLOOR AREA: 2355
 BEDROOMS: 4

NOTE: STORMWATER MANAGEMENT (WQv AND CPv) IS PROVIDED BY EXTENDED DETENTION FACILITY, ONE RAIN GARDEN, ROADWAY GRASS CHANNELS, AND ON-LOT LEVEL SPREADERS (F-07-076). LOT 21 DOES NOT REQUIRE ANY PRACTICES.

BUILDING PERMIT NO. B13002972

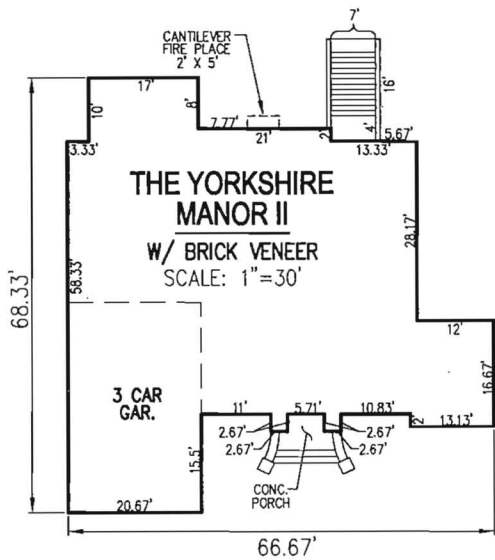

12200 Bassler's Way

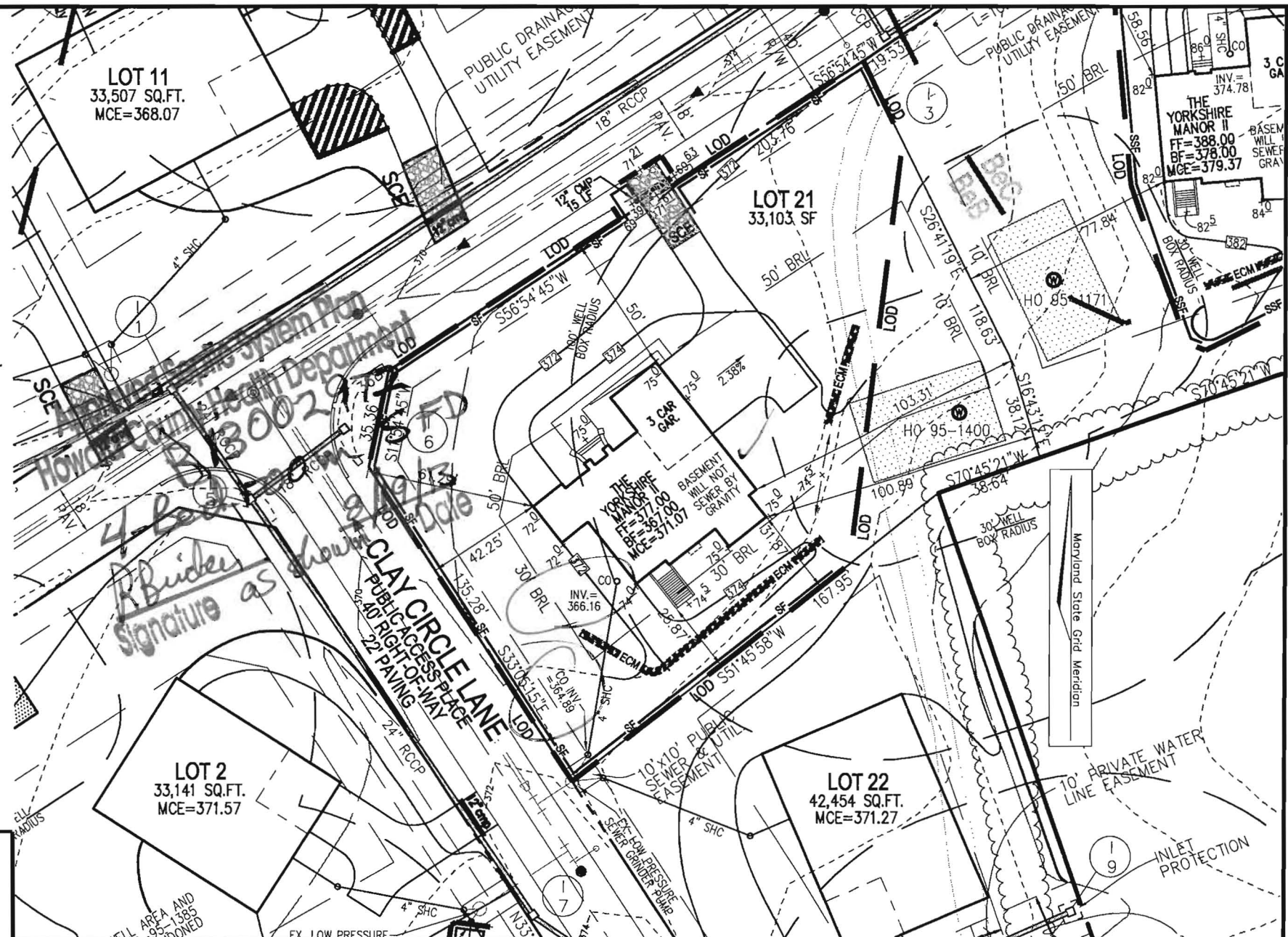

SCALE: AS SHOWN
 DRAWN BY: JMR
 CHECKED BY: RHV
 DATE: JULY 2013
 13-21
 1 OF 1

PLOT PLAN
WALNUT CREEK
LOT 21
 REF: F-07-076
 TAX MAP 28 PARCEL 49
 BLOCK 11
 5TH ELECTION DISTRICT
 HOWARD COUNTY, MARYLAND

ROBERT H. VOGEL ENGINEERING, INC.
 ENGINEERS • SURVEYORS • PLANNERS
 8407 MAIN STREET ELLICOTT CITY, MD 21043
 TEL: 410.461.7666 FAX: 410.461.8961

SCALE
 1"=50'

OWNER
 TRINITY QUALITY HOMES, INC.
 3675 PARK AVENUE, SUITE 301
 ELLICOTT CITY, MARYLAND 21043
 (410) 480-0023

ADDRESS
 12200 BASSLERS WAY
 ELLICOTT CITY, MD 21042
 GP: 13-038

THIS WALL CHECK DRAWING CONTAINS A HORIZONTAL TOLERANCE IN ACCURACY OF 0.1' AND A VERTICAL TOLERANCE IN ACCURACY OF 0.2'

MARYLAND STATE GRID MERIDIAN (NAD83/91)

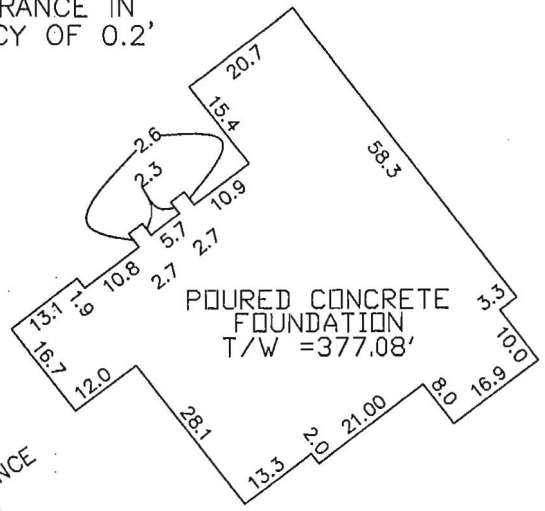

DETAIL

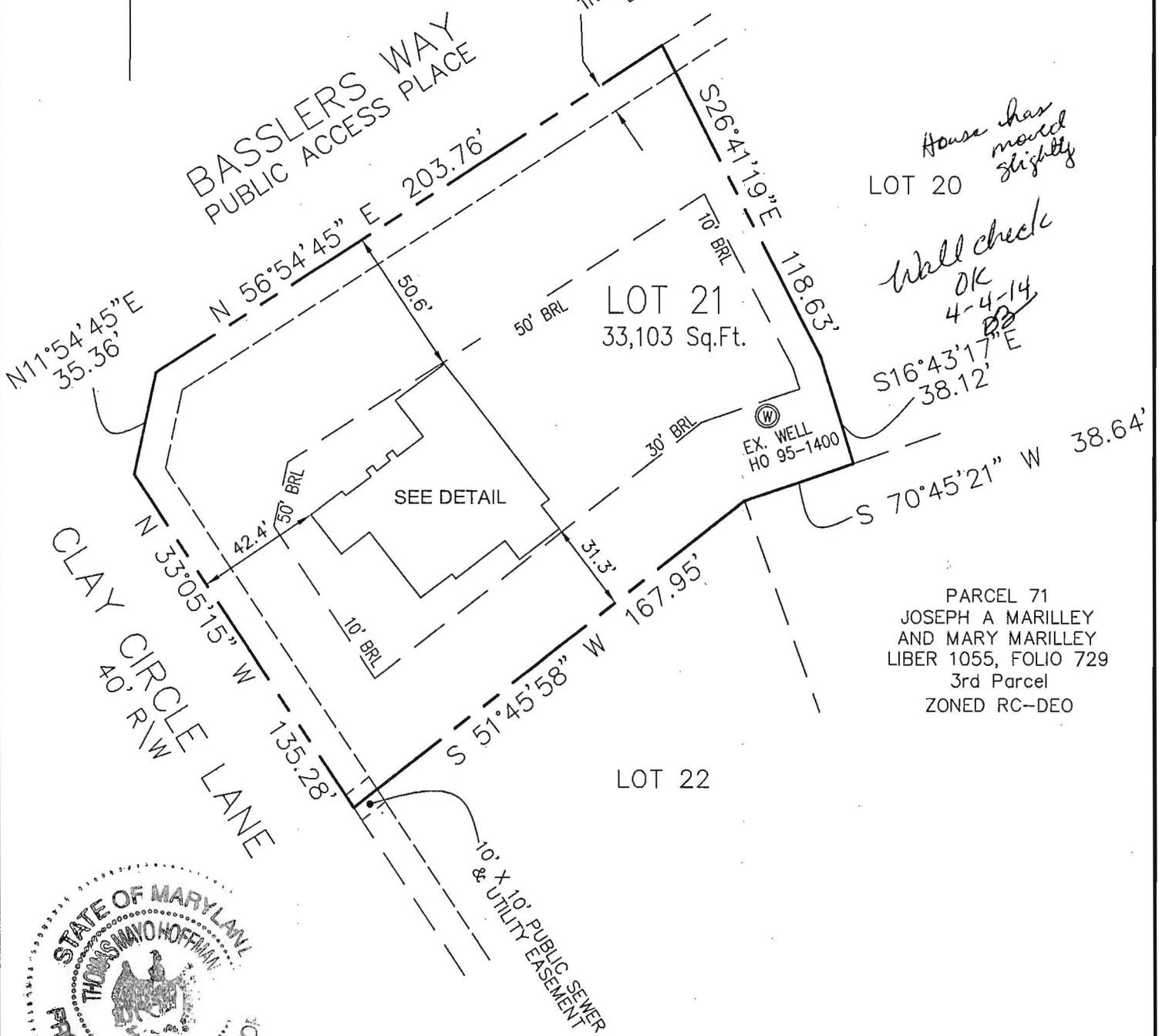

House has moved slightly
 LOT 20
Wall check OK 4-4-14

OK 4-4-14

S 70°45'21" W 38.64'

PARCEL 71
 JOSEPH A MARILLEY
 AND MARY MARILLEY
 LIBER 1055, FOLIO 729
 3rd Parcel
 ZONED RC-DEO



I HEREBY CERTIFY TO THE BEST OF MY KNOWLEDGE, INFORMATION AND BELIEF THAT THE IMPROVEMENTS ARE LOCATED AS SHOWN AND THERE ARE NO ENCROACHMENTS EXCEPT AS SHOWN.

PROFESSIONAL CERTIFICATION; I HEREBY CERTIFY THAT THESE DOCUMENTS WERE PREPARED BY ME OR UNDER MY RESPONSIBLE CHARGE, AND THAT I AM A DULY LICENSED PROPERTY LINE SURVEYOR UNDER THE LAWS OF THE STATE OF MARYLAND, LICENSE NO. 267, EXPIRATION DATE JULY 28, 2014.

Thomas M. Hoffman
 THOMAS M. HOFFMAN JR., PROPERTY LINE SURVEYOR #267 DATE **12-17-13**

BUILDING PERMIT #13002972

SCALE 1" = 50'	DATE 12/11/13	ROBERT H. VOGEL ENGINEERING, INC. ENGINEERS - SURVEYORS - PLANNERS 8407 MAIN STREET ELLCOTT CITY, MARYLAND 21043 TEL: 410-461-7666 FAX: 410-461-8961	WALL CHECK DRAWING 12200 BASSLERS WAY LOT 21 WALNUT CREEK PLAT NO. 20632 FIFTH ELECTION DISTRICT HOWARD COUNTY, MARYLAND
DRAWN BY R.E.D.	CHECKED BY T.M.H.		
PLAT NUMBER 20631-20647	JOB NUMBER 13-21.00		

THE EXISTING WELL SHOWN ON LOT 21 TAG NO. 95-1400 HAS BEEN FIELD LOCATED BY FISHER, COLLINS, & CARTER, INC., AND IS ACCURATELY SHOWN.

BUILDING OF LOT 21 FLOOR AREAS:

BASEMENT FLOOR AREA: 2290

FIRST FLOOR AREA: 2340

SECOND FLOOR AREA: 2355

BEDROOMS: 4

NOTE: STORMWATER MANAGEMENT (WQv AND CPv) IS PROVIDED BY EXTENDED DETENTION FACILITY, ONE RAIN GARDEN, ROADWAY GRASS CHANNELS, AND ON-LOT LEVEL SPREADERS (F-07-076). LOT 21 DOES NOT REQUIRE ANY PRACTICES.

BUILDING PERMIT NO. B13002972

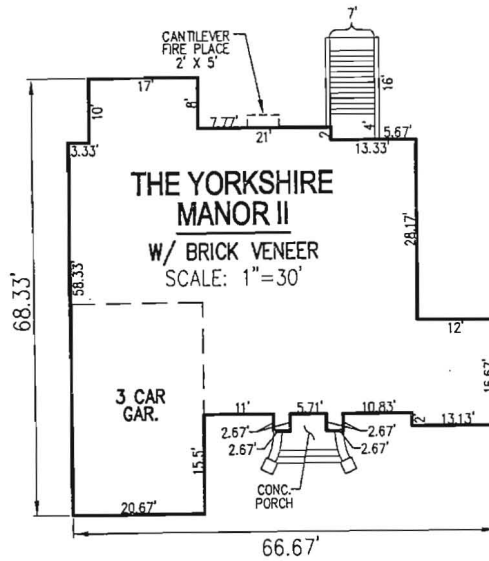

12200 Bassler's Way

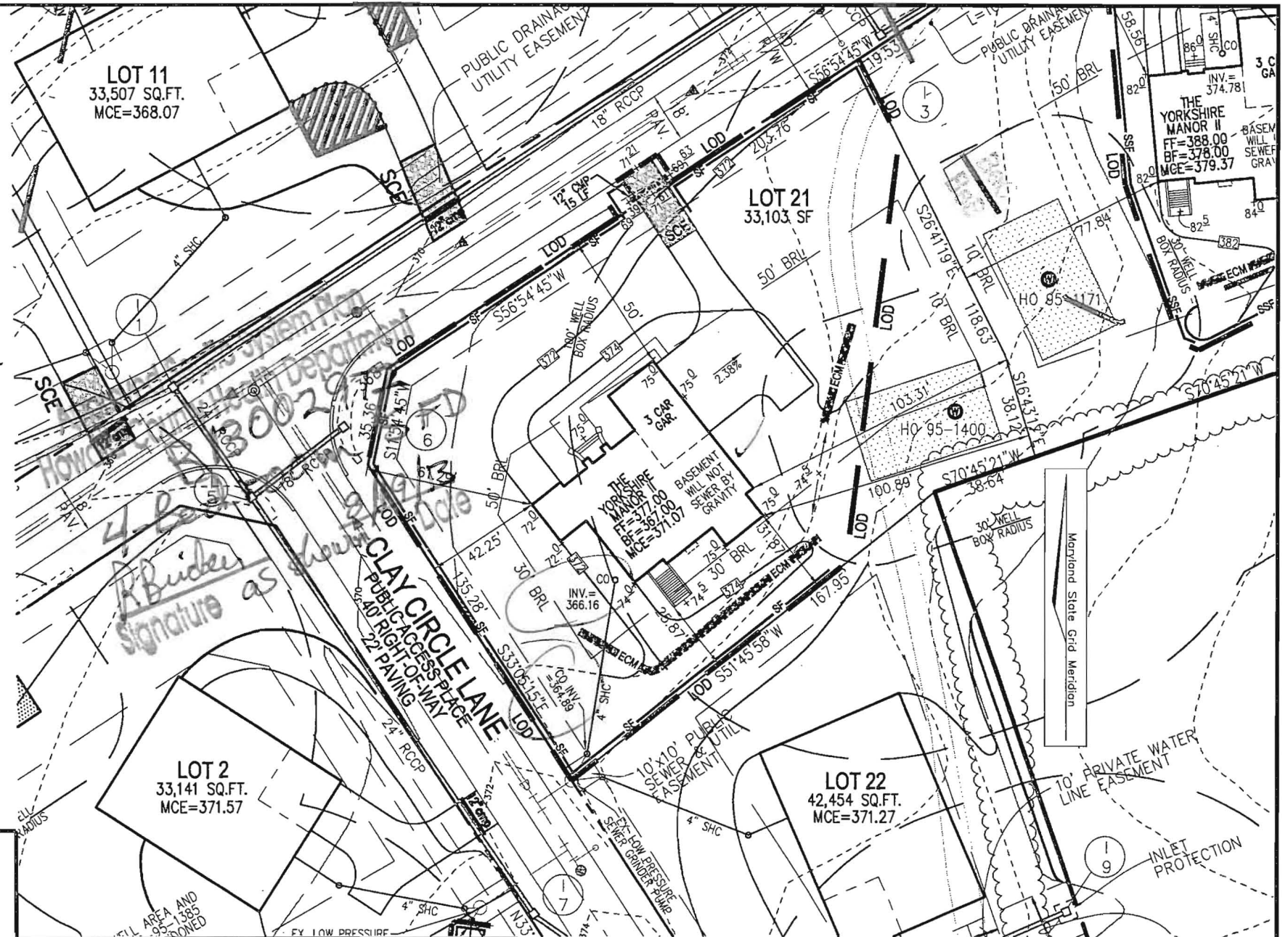

SCALE: AS SHOWN
DRAWN BY: JMR
CHECKED BY: RHV
DATE: JULY 2013
13-21
1 OF 1

PLOT PLAN
WALNUT CREEK
LOT 21
REF: F-07-076
TAX MAP 28 PARCEL 49
BLOCK 11
5TH ELECTION DISTRICT
HOWARD COUNTY, MARYLAND

VE ROBERT H. VOGEL ENGINEERING, INC.
ENGINEERS • SURVEYORS • PLANNERS
8407 MAIN STREET ELLICOTT CITY, MD 21043 TEL: 410.461.7666 FAX: 410.461.8961

SCALE
1"=50'

OWNER
TRINITY QUALITY HOMES, INC.
3675 PARK AVENUE, SUITE 301
ELLICOTT CITY, MARYLAND 21043
(410) 480-0023

ADDRESS
12200 BASSLERS WAY
ELLICOTT CITY, MD 21042
GP: 13-038