



Building Permit Application

Howard County Maryland
Department of Inspections, Licenses and Permits
3430 Court House Drive
Permits: 410-313-2455
www.howardcountymd.gov

Date Received: _____

Permit No.: B12003586

Building Address: 14840 Meriwether Dr.
 City: Glenelig State: MD Zip Code: 21737
 Suite/Apt. #: _____ SDP/WP/BA #: _____
 Census Tract: _____ Subdivision: Meriwether Farm
 Section: _____ Area: _____ Lot: 40
 Tax Map: 21 Parcel: 28 Grid: _____
 Zoning: _____ Map Coordinates: _____ Lot Size: _____

Existing Use: SFD
 Proposed Use: SFD w/ propane tank
 Estimated Construction Cost: \$ 8000
 Description of Work:
install 1000 gal in-ground propane tank

Occupant or Tenant: _____
 Was tenant space previously occupied? Yes No
 Contact Name: _____
 Address: Owner
 City: _____ State: _____ Zip Code: _____
 Phone: _____ Fax: _____
 Email: _____

Property Owner's Name: Toll MD VIII Limited Partner
 Address: 7104 Columbia Gateway Dr. Ste 500
 City: Columbia State: MD Zip Code: 21046
 Phone: _____ Fax: _____
 Email: _____

Applicant's Name & Mailing Address, (if other than stated herein)
 Applicant's Name: Jeremy Nancy
 Address: PO Box 1253
 City: Sukomaha State: MD Zip Code: 21784
 Phone: 410-540-1253 Fax: _____
 Email: jeremy@appliedandapproved.com

Contractor Company: Valley National Gas
 Contact Person: William Greenly
 Address: 7201 Mendocino Rd
 City: Jessup State: MD Zip Code: 20794
 License No.: 67793
 Phone: 410-799-1114 Fax: _____
 Email: _____

Engineer/Architect Company: _____
 Responsible Design Prof.: _____
 Address: Contractor
 City: _____ State: _____ Zip Code: _____
 Phone: _____ Fax: _____
 Email: _____

| Commercial Building Characteristics | Residential Building Characteristics |
|---|---|
| Height: _____ | <input checked="" type="checkbox"/> SF Dwelling <input type="checkbox"/> SF Townhouse |
| No. of stories: _____ | Depth Width |
| Gross area, sq. ft./floor: _____ | 1 st floor: _____ |
| Area of construction (sq. ft.): _____ | 2 nd floor: _____ |
| Use group: _____ | Basement: _____ |
| Construction type: _____ | <input type="checkbox"/> Finished Basement |
| <input type="checkbox"/> Reinforced Concrete | <input type="checkbox"/> Unfinished Basement |
| <input type="checkbox"/> Structural Steel | <input type="checkbox"/> Craw Space |
| <input type="checkbox"/> Masonry | <input type="checkbox"/> Slab on Grade |
| <input type="checkbox"/> Wood Frame | No. of Bedrooms: _____ |
| <input type="checkbox"/> State Certified Modular | <u>Multi-family Dwelling</u> |
| | No. of efficiency units: _____ |
| | No. of 1 BR units: _____ |
| | No. of 2 BR units: _____ |
| | No. of 3 BR units: _____ |
| | Other Structure: _____ |
| | Dimensions: _____ |
| <input checked="" type="checkbox"/> Roadside Tree Project Permit | Footings: _____ |
| <input type="checkbox"/> Yes <input checked="" type="checkbox"/> No | Roof: _____ |
| Roadside Tree Project Permit # _____ | <input type="checkbox"/> State Certified Modular |
| | <input type="checkbox"/> Manufactured Home |

| Utilities | |
|---|--|
| <u>Water Supply</u> | |
| <input type="checkbox"/> Public | |
| <input type="checkbox"/> Private | |
| <u>Sewage Disposal</u> | |
| <input type="checkbox"/> Public | |
| <input type="checkbox"/> Private | |
| Electric: <input type="checkbox"/> Yes <input checked="" type="checkbox"/> No | |
| Gas: <input checked="" type="checkbox"/> Yes <input type="checkbox"/> No | |
| <u>Heating System</u> | |
| <input type="checkbox"/> Electric <input type="checkbox"/> Oil | |
| <input type="checkbox"/> Natural Gas <input type="checkbox"/> Propane Gas | |
| <input type="checkbox"/> Other: _____ | |
| <u>Sprinkler System:</u> | |
| <input type="checkbox"/> Yes <input type="checkbox"/> No | |
| Grading Permit Number: _____ | |
| Building Shell Permit Number: _____ | |

THE UNDERSIGNED HEREBY CERTIFIES AND AGREES AS FOLLOWS: (1) THAT HE/SHE IS AUTHORIZED TO MAKE THIS APPLICATION; (2) THAT THE INFORMATION IS CORRECT; (3) THAT HE/SHE WILL COMPLY WITH ALL REGULATIONS OF HOWARD COUNTY WHICH ARE APPLICABLE THERETO; (4) THAT HE/SHE WILL PERFORM NO WORK ON THE ABOVE REFERENCED PROPERTY NOT SPECIFICALLY DESCRIBED IN THIS APPLICATION; (5) THAT HE/SHE GRANTS COUNTY OFFICIALS THE RIGHT TO ENTER ONTO THIS PROPERTY FOR THE PURPOSE OF INSPECTING THE WORK PERMITTED AND POSTING NOTICES.

Applicant's Signature: Jeremy Nancy Print Name: Jeremy Nancy
 Email Address: jeremy@appliedandapproved.com Date: 10/25/12
 Title/Company: permits

Checks Payable to: DIRECTOR OF FINANCE OF HOWARD COUNTY
 PLEASE WRITE NEATLY & LEGIBLY
 FOR OFFICE USE ONLY

| AGENCY | DATE | SIGNATURE OF APPROVAL | DPZ SETBACK INFORMATION | Filing Fee | \$ |
|--|-----------------|-----------------------|---|----------------|---------------|
| State Highways | | | Front: _____ | Permit Fee | \$ |
| Building Officials | | | Rear: _____ | Tech Fee | \$ |
| PSZA (Zoning) | | | Side: _____ | Excise Tax | \$ |
| PSZA (Engineering) | | | Side St.: _____ | PSFS | \$ |
| Health | <u>11-14-12</u> | <u>Dana Beard</u> | All minimum setbacks met? <input type="checkbox"/> Yes <input type="checkbox"/> No | Guaranty Fund | \$ <u>110</u> |
| Is Sediment Control approval required for issuance? <input type="checkbox"/> Yes <input type="checkbox"/> No | | | Is Entrance Permit Required? <input type="checkbox"/> Yes <input type="checkbox"/> No | Add'l per Fee | \$ |
| <input type="checkbox"/> CONTINGENCY CONSTRUCTION START | | | Historic District? <input type="checkbox"/> Yes <input type="checkbox"/> No | Total Fees | \$ |
| | | | Lot Coverage for New Town Zone: _____ | Sub-Total Paid | \$ |
| | | | SDP/Red-line approval date: _____ | Balance Due | \$ |
| | | | | Check # | <u>3141</u> |

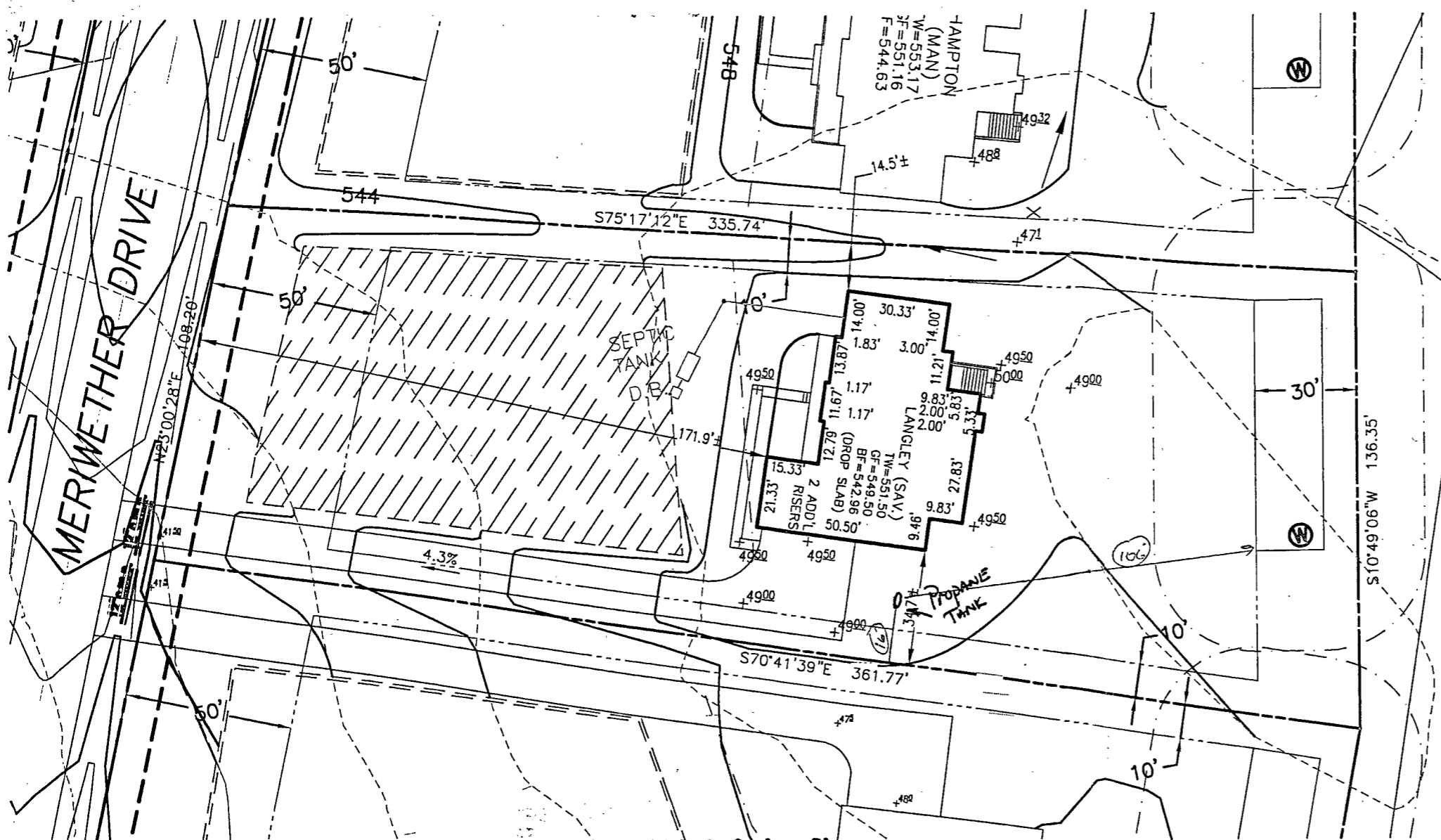

THE EXISTING WELL(S) SHOWN ON THIS PLAN (IDENTIFIED WITH THE ATTACHED WELL TAG NUMBER HO-95-2117) HAS BEEN FIELD LOCATED BY ESE CONSULTANTS, INC. - PROFESSIONAL LAND SURVEYOR(S), AND IS ACCURATELY SHOWN.

BUILDING SETBACKS (B.R.L.'s) SHOWN HEREON PER SITE DEVELOPMENT PLAN SETBACK DISTANCES SHOWN HEREON AS "±" HAVE AN ACCURACY OF ±0.1' FOOT.

THIS AREA DESIGNATES A PRIVATE SEWERAGE EASEMENT OF AT LEAST 10,000 SQ. FT. AS REQUIRED BY THE STATE DEPARTMENT OF THE ENVIRONMENT FOR INDIVIDUAL SEWAGE DISPOSAL. IMPROVEMENTS OF ANY NATURE IN THIS AREA IS RESTRICTED UNTIL PUBLIC SEWER IS AVAILABLE. THIS EASEMENT SHALL BECOME NULL AND VOID UPON CONNECTION TO A PUBLIC SEWAGE SYSTEM. THE COUNTY HEALTH OFFICER SHALL HAVE THE AUTHORITY TO GRANT ADJUSTMENTS TO THE PRIVATE SEWERAGE EASEMENT. ANY CHANGES TO A PRIVATE SEWERAGE EASEMENT SHALL REQUIRE A REVISED PERCOLATION CERTIFICATION PLAN. RECORDATION OF A MODIFIED EASEMENT PLAT SHALL NOT BE NECESSARY.

THE LOT SHOWN HEREON WAS RECORDED ON THE PLAT FOR MERIWETHER FARMS, PLAT No. 21769, ET SEQ. REFER TO THIS PLAT FOR ANY RESTRICTIONS AND/OR PROVISIONS.

SWM FOR THIS LOT IS MANAGED PER PLAN F-09-044

E & S CONTROLS PER PLAN F-09-044

CULVERT FOR DRIVEWAY PER F-09-044

ADDRESS: 14840 MERIWETHER DRIVE
GLENELG, MD 21737

TOPOGRAPHIC INFORMATION ESTABLISHED AT TWO FOOT INTERVALS BASED ON AERIAL TOPOGRAPHY PROVIDED TO ESE BY FISHER, COLLINS & CARTER, INC.

| | |
|-----------------------|-------|
| INV. @ HOUSE | 544.5 |
| GROUND @ INV. @ HOUSE | 550.0 |
| INV. IN TANK | 543.5 |
| INV. OUT TANK | 543.2 |
| TOP OF TANK | 544.2 |
| GROUND OVER TANK | 546.7 |
| INV. IN DIST. BOX | 543.0 |
| INV. OUT DIST. BOX | 542.7 |
| GROUND @ BOX | 546.3 |

BASEMENT DOES NOT GRAVITY SEWER

Approved Septic System Plan
Howard County Health Department
Dana Busard 11-14-12
Signature Date
B12003586

TYPE: LANGLEY (SAV)-
3 CAR SIDE ENTRY GARAGE
DAY LIGHT BASEMENT
GUEST ELITE SUITE
ADD'L 1' TO HEIGHT OF BASEMENT
SOLARIUM ADDITION

- OPTION No. 001
- OPTION No. 018
- OPTION No. 035
- OPTION No. 070
- OPTION No. 501

APPROVED:
FOR PRIVATE WATER & PRIVATE SEWAGE SYSTEMS
HOWARD COUNTY HEALTH DEPARTMENT

COUNTY HEALTH OFFICER _____ DATE _____

PROFESSIONAL CERTIFICATION: I HEREBY CERTIFY THAT THESE DOCUMENTS WERE PREPARED BY ME OR UNDER MY RESPONSIBLE CHARGE, AND THAT I AM A DULY LICENSED PROFESSIONAL LAND SURVEYOR UNDER THE LAWS OF THE STATE OF MARYLAND, LICENSE NO. 21245, EXPIRATION DATE 1/27/13.



FOR ESE CONSULTANTS, INC.

PLOT PLAN
LOT #40
MERIWETHER FARMS
LIBER 12124, FOLIO 120
PLAT No. 21769, ET SEQ.
FOURTH ELECTION DISTRICT
HOWARD COUNTY, MARYLAND

ESE Land Planning
Engineering
Land Surveying

ESE Consultants Inc.
7164 Columbia Gateway Dr.
Suite 203
Columbia, MD 21046
TEL: 410-872-9105
FAX: 410-872-4870

DATE: 5/30/2012 SCALE: 1"=40' FILE: LOT 40 PP LANGLEY SAV
CHK'D: MJB JOB#: 3184 DRAWN: GVS

Permits: 410-313-2455
 Inspections: 410-313-1810
 Automated Line: 410-313-3800

Howard County Building/Fire Permit Application
 Department of Inspections, Licenses & Permits
 3430 Court House Drive
 Ellicott City, MD 21043

Permit Number:

B12 002887

G12000002

Building Address: 14840 Meinington Drive
Blendsville MD 21737

Suite/Apt. # _____ SDP/WP/BA #: _____

Census Tract: _____ Subdivision: _____

Section: _____ Area: _____ Lot: 40

Tax Map: _____ Parcel: _____ Grid: _____

Zoning: _____ Map Coordinates: _____ Lot Size: _____

Existing Use: Vacant Lot

Proposed Use: Single Family Dwelling

Estimated Construction Cost: \$ 350,000

Description of Work: Langley Model Type w/ 3 Car Garage, w/ Side Addition And Sunroom off back of kitchen

Occupant or Tenant: _____

Was tenant space previously occupied? Yes No

Contact Name: _____

Address: _____

City: _____ State: _____ Zip Code: _____

Phone: _____ Fax: _____

Email: _____

Property Owner's Name: Toll HO VIII Limited Partnership

Address: 7164 Columbia Gateway Drive

City: Columbia State: MD Zip Code: 21046

Home Phone: 410-489-7407 Work Phone: _____

Applicant's Name & Mailing Address, (If other than stated herein): _____

Phone: _____ Fax: _____

Email: _____

Contractor Company: Toll Brothers

Contact Person: Mike Mark

Address: 14116 Patterson Green Ct.

City: Olney State: MD Zip Code: 21737

License No.: 5036

Phone: 410-489-7407 Fax: _____

Email: mark@tollbrothers.com

Engineer/Architect Company: ESB

Responsible Design Prof.: Mike Boyce

Address: 7164 Columbia Gateway Drive

City: Columbia State: MD Zip Code: 21046

Phone: _____ Fax: _____

Email: _____

| BUILDING DESCRIPTION - COMMERCIAL | |
|---|---|
| Building Characteristics | Utilities |
| Height: | <u>Water Supply</u> |
| No. of stories: | <input type="checkbox"/> Public |
| Gross area, sq. ft./floor: | <input type="checkbox"/> Private |
| Area of construction (sq. ft.): | <u>Sewage Disposal</u> |
| Use group: | Electric: <input type="checkbox"/> Yes <input type="checkbox"/> No |
| | Gas: <input type="checkbox"/> Yes <input type="checkbox"/> No |
| <u>Construction type:</u> | <u>Heating System</u> |
| <input type="checkbox"/> Reinforced Concrete | <input type="checkbox"/> Electric <input type="checkbox"/> Oil |
| <input type="checkbox"/> Structural Steel | <input type="checkbox"/> Natural Gas <input type="checkbox"/> Propane Gas |
| <input type="checkbox"/> Masonry | <u>Sprinkler System:</u> |
| <input type="checkbox"/> Wood Frame | <input type="checkbox"/> N/A |
| <input type="checkbox"/> State Certified Modular | <input type="checkbox"/> Full |
| <input checked="" type="checkbox"/> <u>Roadside Tree Project Permit</u> | <input type="checkbox"/> Partial |
| <input type="checkbox"/> Yes <input type="checkbox"/> No | <input type="checkbox"/> Other Suppression |
| <u>Roadside Tree Project Permit #</u> | No. of Heads: _____ |

| BUILDING DESCRIPTION - RESIDENTIAL | |
|---|---|
| Building Characteristics | Utilities |
| <input checked="" type="checkbox"/> SF Dwelling <input type="checkbox"/> SF Townhouse | <u>Water Supply</u> |
| <u>Depth</u> <u>Width</u> | <input type="checkbox"/> Public |
| 1 st floor: <u>59.83</u> <u>73.84</u> | <input checked="" type="checkbox"/> Private |
| 2 nd floor: <u>59.83</u> <u>73.84</u> | <u>Sewage Disposal</u> |
| Basement: | <input type="checkbox"/> Public |
| <input type="checkbox"/> Finished Basement | <input checked="" type="checkbox"/> Private |
| <input checked="" type="checkbox"/> Unfinished Basement | Electric: <input checked="" type="checkbox"/> Yes <input type="checkbox"/> No |
| <input type="checkbox"/> Crawl Space | Gas: <input checked="" type="checkbox"/> Yes <input type="checkbox"/> No |
| <input type="checkbox"/> Slab on Grade | <u>Heating System</u> |
| No. of Bedrooms: | <input type="checkbox"/> Electric |
| <u>Multi-family Dwelling</u> | <input type="checkbox"/> Oil |
| No. of efficiency units: | <input type="checkbox"/> Natural Gas |
| No. of 1 BR units: | <input checked="" type="checkbox"/> Propane Gas |
| No. of 2 BR units: | |
| No. of 3 BR units: | |
| Other Structure: | |
| Dimensions: | |
| Footings: | <input checked="" type="checkbox"/> <u>Roadside Tree Project Permit</u> |
| Roof: | <input type="checkbox"/> Yes <input checked="" type="checkbox"/> No |
| <input type="checkbox"/> State Certified Modular | <u>Roadside Tree Project Permit #</u> |
| <input type="checkbox"/> Manufactured Home | |

THE UNDERSIGNED HEREBY CERTIFIES AND AGREES AS FOLLOWS: (1) THAT HE/SHE IS AUTHORIZED TO MAKE THIS APPLICATION; (2) THAT THE INFORMATION IS CORRECT; (3) THAT HE/SHE WILL COMPLY WITH ALL REGULATIONS OF HOWARD COUNTY WHICH ARE APPLICABLE THERETO; (4) THAT HE/SHE WILL PERFORM NO WORK ON THE ABOVE REFERENCED PROPERTY NOT SPECIFICALLY DESCRIBED IN THIS APPLICATION; (5) THAT HE/SHE GRANTS COUNTY OFFICIALS THE RIGHT TO ENTER ONTO THIS PROPERTY FOR THE PURPOSE OF INSPECTING THE WORK PERMITTED AND POSTING NOTICES.

Applicant's Signature: [Signature]

Print Name: Mike Mark

Date: 8/8/12

Email Address: mark@tollbrothers.com

Title/Company: Mike/Toll Brothers

RECEIVED

AUG 24 2012

LICENSES & PERMITS DIVISION

Checks Payable to: DIRECTOR OF FINANCE OF HOWARD COUNTY

PLEASE WRITE NEATLY & LEGIBLY
 FOR OFFICE USE ONLY

| AGENCY | DATE | SIGNATURE OF APPROVAL |
|--|------|-----------------------|
| <input checked="" type="checkbox"/> State Highways | | |
| <input checked="" type="checkbox"/> Building Officials | | |
| <input checked="" type="checkbox"/> PSZA (Zoning) | | |
| <input checked="" type="checkbox"/> PSZA (Engineering) | | |
| <input checked="" type="checkbox"/> Health | | <u>[Signature]</u> |
| <input type="checkbox"/> Fire Protection | | |

Is Sediment Control approval required for issuance? Yes No

CONTINGENCY CONSTRUCTION START

ONE STOP SHOP

DPZ SETBACK INFORMATION

Front: _____

Rear: _____

Side: _____

Side St.: _____

All minimum setbacks met? Yes No

Is Entrance Permit Required? Yes No

Historic District? Yes No

Lot Coverage for New Town Zone: _____

SDP/Red-line approval date: _____

| | |
|----------------|---------------|
| Filing Fee | \$ <u>100</u> |
| Permit Fee | \$ |
| Tech Fee | \$ |
| Excise Tax | \$ |
| PSFS | \$ |
| Guaranty Fund | \$ <u>50</u> |
| Add'l per Fee | \$ |
| Total Fees | \$ |
| Sub-Total Paid | \$ |
| Balance Due | \$ |

Check 09204581

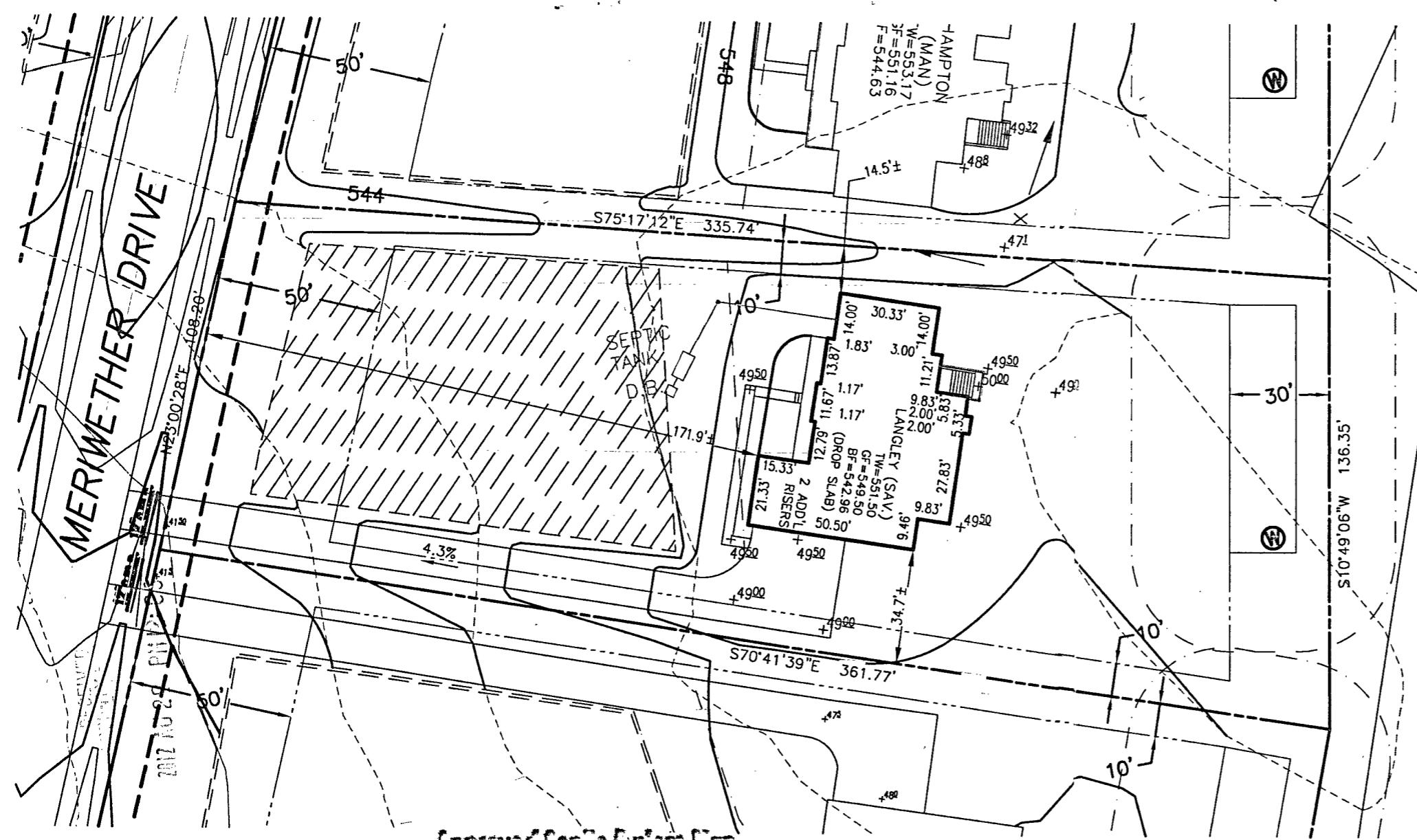

THE EXISTING WELL(S) SHOWN ON THIS PLAN (IDENTIFIED WITH THE ATTACHED WELL TAG NUMBER HO-95-2117) HAS BEEN FIELD LOCATED BY ESE CONSULTANTS, INC. - PROFESSIONAL LAND SURVEYOR(S), AND IS ACCURATELY SHOWN.

BUILDING SETBACKS (B.R.L.'s) SHOWN HEREON PER SITE DEVELOPMENT PLAN SETBACK DISTANCES SHOWN HEREON AS "±" HAVE AN ACCURACY OF ±0.1' FOOT.

THIS AREA DESIGNATES A PRIVATE SEWERAGE EASEMENT OF AT LEAST 10,000 SQ. FT. AS REQUIRED BY THE STATE DEPARTMENT OF THE ENVIRONMENT FOR INDIVIDUAL SEWAGE DISPOSAL. IMPROVEMENTS OF ANY NATURE IN THIS AREA IS RESTRICTED UNTIL PUBLIC SEWER IS AVAILABLE. THIS EASEMENT SHALL BECOME NULL AND VOID UPON CONNECTION TO A PUBLIC SEWER SYSTEM. THE COUNTY HEALTH OFFICER SHALL HAVE THE AUTHORITY TO GRANT ADJUSTMENTS TO THE PRIVATE SEWERAGE EASEMENT. ANY CHANGES TO A PRIVATE SEWERAGE EASEMENT SHALL REQUIRE A REVISED PERCOLATION CERTIFICATION PLAN. RECORDATION OF A MODIFIED EASEMENT PLAT SHALL NOT BE NECESSARY.

THE LOT SHOWN HEREON WAS RECORDED ON THE PLAT FOR MERIWETHER FARMS, PLAT No. 21769, ET SEQ. REFER TO THIS PLAT FOR ANY RESTRICTIONS AND/OR PROVISIONS.

SWM FOR THIS LOT IS MANAGED PER PLAN F-09-044

E & S CONTROLS PER PLAN F-09-044

CULVERT FOR DRIVEWAY PER F-09-044

ADDRESS: 14840 MERIWETHER DRIVE
GLENELG, MD 21737

TOPOGRAPHIC INFORMATION ESTABLISHED AT TWO FOOT INTERVALS BASED ON AERIAL TOPOGRAPHY PROVIDED TO ESE BY FISHER, COLLINS & CARTER, INC.

| | |
|-----------------------|-------|
| INV. @ HOUSE | 544.5 |
| GROUND @ INV. @ HOUSE | 550.0 |
| INV. IN TANK | 543.5 |
| INV. OUT TANK | 543.2 |
| TOP OF TANK | 544.2 |
| GROUND OVER TANK | 546.7 |
| INV. IN DIST. BOX | 543.0 |
| INV. OUT DIST. BOX | 542.7 |
| GROUND @ BOX | 546.3 |

BASEMENT DOES NOT GRAVITY SEWER

Approved Septic System Plan
Howard County Health Department
Dana Bernard 9-10-12
BP# 12002887

TYPE: LANGLEY (SAV)
3 CAR SIDE ENTRY GARAGE
DAY LIGHT BASEMENT
GUEST ELITE SUITE
ADD'L 1' TO HEIGHT OF BASEMENT
SOLARIUM ADDITION

OPTION No. 001
OPTION No. 018
OPTION No. 035
OPTION No. 070
OPTION No. 501

APPROVED:
FOR PRIVATE WATER & PRIVATE SEWERAGE SYSTEMS
HOWARD COUNTY HEALTH DEPARTMENT

COUNTY HEALTH OFFICER _____ DATE _____

PROFESSIONAL CERTIFICATION: I HEREBY CERTIFY THAT THESE DOCUMENTS WERE PREPARED BY ME OR UNDER MY RESPONSIBLE CHARGE, AND THAT I AM A DULY LICENSED PROFESSIONAL LAND SURVEYOR UNDER THE LAWS OF THE STATE OF MARYLAND, LICENSE NO. 21245, EXPIRATION DATE 1/27/13.



FOR ESE CONSULTANTS, INC.

PLOT PLAN
LOT #40
MERIWETHER FARMS
LIBER 12124, FOLIO 120
PLAT No. 21769, ET SEQ.
FOURTH ELECTION DISTRICT
HOWARD COUNTY, MARYLAND

ESE Land Planning
Engineering
Land Surveying

ESE Consultants Inc.
7164 Columbia Gateway Dr.
Suite 203
Columbia, MD 21046
TEL: 410-872-9105
FAX: 410-872-4870

DATE: 5/30/2012 SCALE: 1"=40' FILE: LOT 40 PP LANGLEY SAV
CHK'D: MJB JOB#: 3184 DRAWN: GVS