

Bureau of Environmental Health
 7178 Gateway Drive Columbia, MD 21046
 (410) 313-2640 Fax (410) 313-2648
 TDD (410) 313-2323 Toll Free 1-866-313-6300
 website: www.hchealth.org

Maura J. Rossman, M.D., Health Officer

RECEIPT DATE: 6-9-14 **ONSITE SEWAGE DISPOSAL SYSTEM** P 548393
 INSTALLATION APPROVAL DATE: 9-11-14 **PERMIT** A _____
SEWER HOUSE CONNECTION

PROPERTY ADDRESS: 12130 Hayland Farm Way
 SUBDIVISION: Walnut Creek LOT: 28 TAX ID: _____
 CONTRACTOR: Hatfield's Equipment EMAIL: ken@hatfieldsequiment.com
 CONTRACTOR ADDRESS: P.O. Box 519 Annapolis Junction, MD 21701 PHONE: 301-490-4289
 PROPERTY OWNER: Winchester Homes EMAIL: _____
 OWNER ADDRESS: 6905 Rockledge Drive, Bethesda, MD 20817 PHONE: 301-803-4800

NUMBER OF BEDROOMS: 4 HOUSE SQ. FT. _____ CONNECTED TO PUBLIC WATER: YES NO

LOCATION:	INSTALL 4" SEWER LINE PER APPROVED SITE PLAN.
NOTES:	

ISSUED BY: Jeff Williams ISSUE DATE: 6-9-14 EXPIRATION DATE: 6-9-15

- NOTE: HOWARD COUNTY BUREAU OF UTILITIES APPROVAL OF GRINDER PUMP INSTALLATION IS REQUIRED PRIOR TO SEPTIC PERMIT APPROVAL
- NOTE: CONTRACTOR MUST SCHEDULE AN INSPECTION AND GAIN APPROVAL OF ALL COMPONENTS PRIOR TO COVERING
- NOTE: AN ELECTRICAL PERMIT IS REQUIRED FOR INSTALLATION OF ANY ELECTRICAL COMPONENTS OF THE SYSTEM

NEITHER THE HOWARD COUNTY COUNCIL NOR THE HEALTH DEPARTMENT IS RESPONSIBLE FOR THE SUCCESSFUL OPERATION OF ANY SYSTEM. PERMITTEE RESPONSIBLE FOR OBTAINING FINAL APPROVAL ON THIS PERMIT. CALL 410-313-1771 FOR INSPECTION OF SEPTIC SYSTEM.

HO - 95-231

NOT TO SCALE

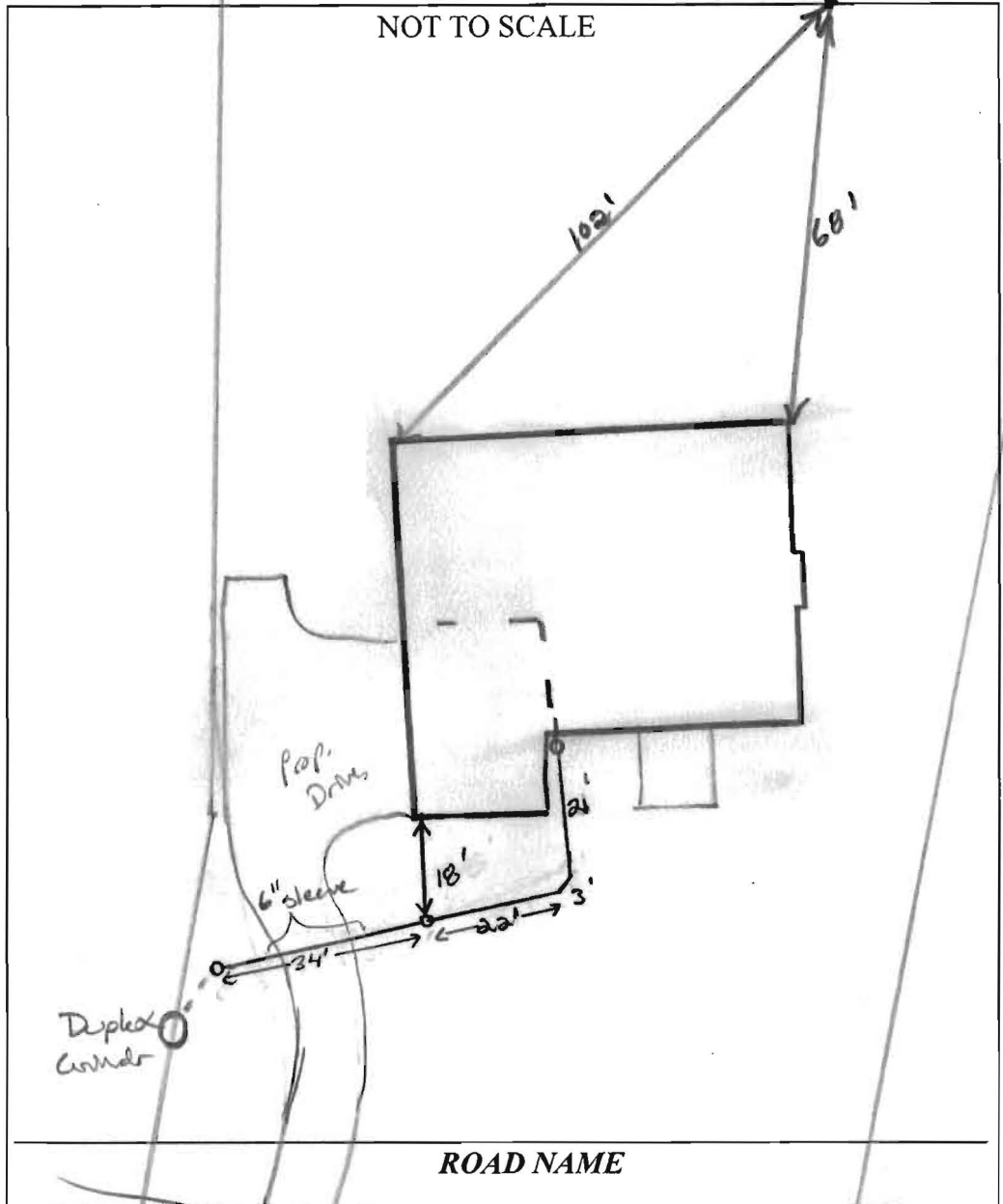

TRENCH/DRAINFIELD DATA

WIDTH	INLET	BOTTOM
_____	_____	_____
NUMBER OF TRENCHES _____		
TOTAL LENGTH _____		
ABSORPTION AREA _____		
DISTRIBUTION BOX LEVEL _____		
DISTRIBUTION BOX BAFFLE _____		
DISTRIBUTION BOX PORT _____		

SEPTIC TANK DATA

SEPTIC TANK I LEVEL _____

MANUFACTURER _____

CAPACITY _____ GAL

SEAM LOC _____

TANK LID DEPTH _____

BAFFLES _____

BAFFLE FILTER _____

MANHOLE LOC _____

6" PORT LOC _____

WATERTIGHT TEST _____

SLOTTED _____

DATE ON LID _____

PUMP/SEPTIC TANK LEVEL _____

MANUFACTURER _____

CAPACITY _____ GAL

SEAM LOC _____

TANK LID DEPTH _____

BAFFLES _____

BAFFLE FILTER _____

MANHOLE LOC _____

6" PORT LOC _____

WATERTIGHT TEST _____

SLOTTED _____

DATE ON LID _____

PRE-CONSTRUCTION:

_____ *Hayland Farm* _____

INSTALLATION: *7/7/14 4" gravity sch 40 SMC installed @ 2% fall. Bedded in #57 stone. 6" sleeve under propose drain. Need grinder pump start-up email confirmation from utilities (Knu)*

FINAL INSPECTOR _____ DATE OF APPROVAL *9-11-14* _____

LOCATION DRAWING
 12130 HAYLAND FARM WAY
 LOT 28
WALNUT CREEK
 CLARKSVILLE (5th) ELECTION DISTRICT
 HOWARD COUNTY, MARYLAND

DATUM (NAD 83/91)
 MARYLAND STATE PLANE
 SCALE: 1"=40'

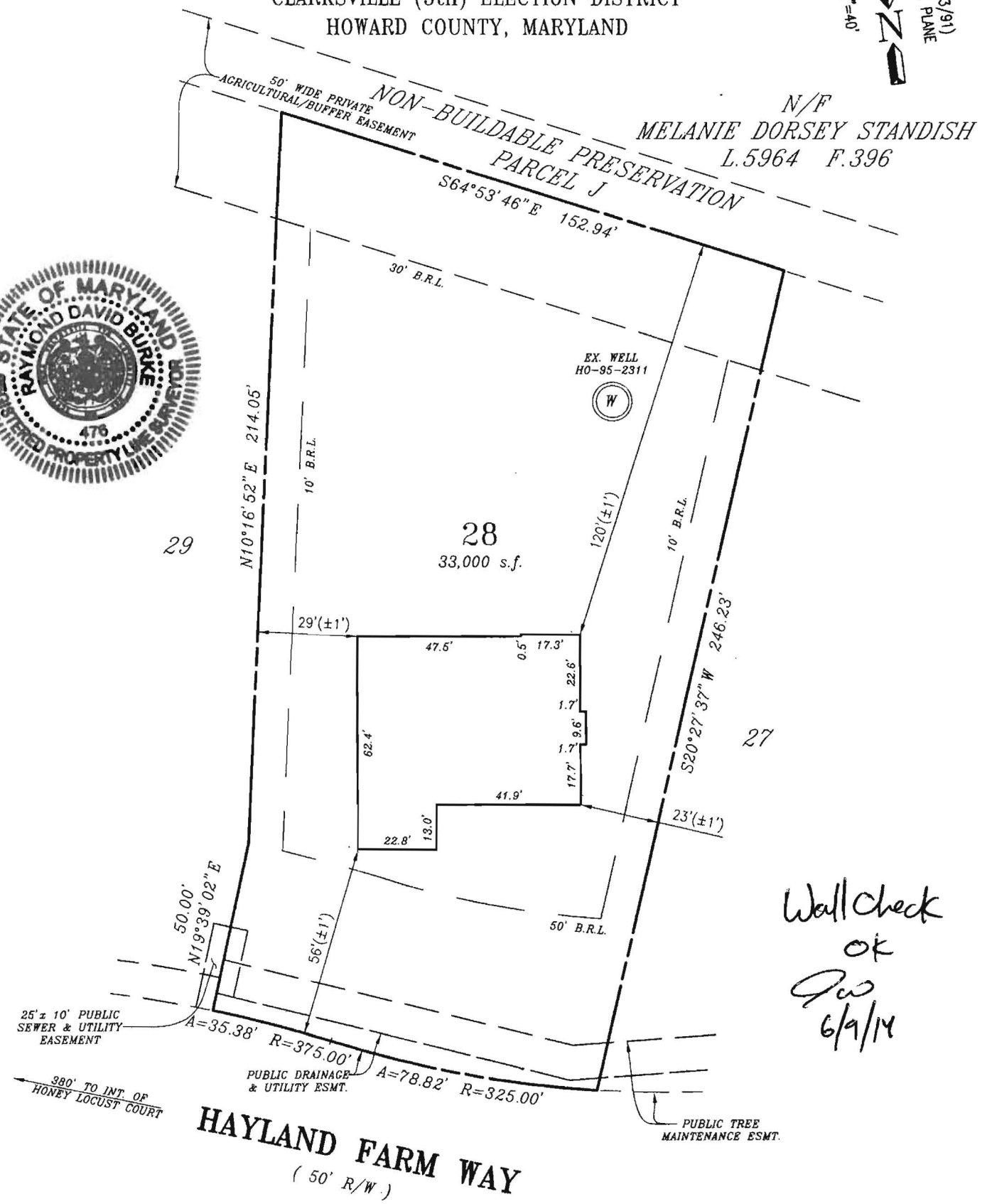

FIRST FLOOR ELEV: 376.68
 BASEMENT FLOOR ELEV: 386.70

" THE SUBJECT DWELLING DOES NOT LIE WITHIN A FLOOD HAZARD ZONE AS SHOWN ON HUD FLOOD INSURANCE STUDIES "

ZONE: RR-DEO & RC-DEO

FOUNDATION SURVEY: 05/14/2014

PERMIT NUMBER: B14000590

SURVEYORS CERTIFICATE

I hereby certify that the position of the existing improvements shown hereon have been carefully established under my responsible charge using accepted land surveying practices. The plan is of benefit to a consumer only insofar as it is required by a lender or a title insurance company or its agent in connection with contemplated transfer, financing or refinancing. The plan is not to be relied upon for the establishment or location of fences, garages, buildings, easements, or other existing or future improvements. The plan does not provide for the accurate identification of property boundary lines, but such identification may not be required for the transfer of title or securing financing or refinancing. This drawing was prepared w/o the benefit of a title report. This drawing and the survey on which it is based are in compliance with COMAR Reg. 9.13.06.06 and 9.13.06.12.

5-23-14

Raymond D. Burke
 RAYMOND D. BURKE
 REG. PROPERTY LINE SURVEYOR
 MD. NO. 476 EXP. 1/09/2015

CPJ Charles P. Johnson & Associates, Inc.
 Civil and Environmental Engineers • Planners • Landscape Architects • Surveyors
 1751 Elton Rd., Ste. 300 Silver Spring, MD 20903 301-434-7000 Fax: 301-434-9394
 www.cpjia.com • Silver Spring, MD • Gaithersburg, MD • College Park, MD • Frederick, MD • Fairfax, VA

REFERENCE	Drawn by WLP	Checked by RDB
	Date 05/23/2014	Record No. 43-354-88.28
Plat No. 22233	Scale 1" = 40'	

Martin, Sharhonda

From: Baucom, Scott
Sent: Wednesday, September 10, 2014 2:23 PM
To: Day, Lori; Wolf, Kevin
Cc: Hart, Amy; Rocco, Anthony; Tuder, Matt; Baker, Brian; Martin, Sharhonda; Williams, Jeffrey; Bozzell, Duane
Subject: U&O Release 12118 Hayland Farm Way

On the morning of September 10th, Duane Bozzell observed the start-up of a Sewage Grinder Pump at the Walnut Creek Shared Septic System:

Walnut Creek, Contract 4530 Phase 2
Camberley Homes, Lot #28
12130 Hayland Farm Way
Ellicott City, MD 21042

The Sewage Grinder Pump test was successful ; the Bureau of Utilities releases its hold on this property for U&O.

Scott Baucom
Operations Supervisor I
Howard County DPW, Bureau of Utilities
8270 Old Montgomery Rd.
Columbia, MD 21045
Office (410) 313-4975
FAX (410) 313-4989