

Bureau of Environmental Health
 7178 Gateway Drive Columbia, MD 21046
 (410) 313-2640 Fax (410) 313-2648
 TDD (410) 313-2323 Toll Free 1-866-313-6300
 website: www.hchealth.org

Maura J. Rossman, M.D., Health Officer

RECEIPT DATE: 10/20/14

ONSITE SEWAGE DISPOSAL SYSTEM

P 555277

INSTALLATION APPROVAL DATE: _____

PERMIT

A _____

SEWER HOUSE CONNECTION

PROPERTY ADDRESS: 12122 Hayland Farm Way

SUBDIVISION: Walnut Creek

LOT:  TAX ID: 5-595167

CONTRACTOR: Hatfields Equipment

EMAIL: ken@hatfieldsequipment.com

CONTRACTOR ADDRESS: P.O. Box 519 Annapolis Junction, MD 20701

PHONE: 301-490-4289

PROPERTY OWNER: BV Business Trust

EMAIL: _____

OWNER ADDRESS: P.O. Box 482, Lisbon, MD 21765

PHONE: 703-898-0377

NUMBER OF BEDROOMS: 4 HOUSE SQ. FT. _____ CONNECTED TO PUBLIC WATER: YES NO

LOCATION:	INSTALL 4" SEWER LINE PER APPROVED SITE PLAN.
NOTES:	Set septic tank per layout inspection. Howard County Bureau of Utilities approval of grinder pump is required prior to septic permit approval.

ISSUED BY: Jeff Williams ISSUE DATE: 10/20/14 EXPIRATION DATE: 10/20/15

- NOTE: HOWARD COUNTY BUREAU OF UTILITIES APPROVAL OF GRINDER PUMP INSTALLATION IS REQUIRED PRIOR TO SEPTIC PERMIT APPROVAL
- NOTE: CONTRACTOR MUST SCHEDULE AN INSPECTION AND GAIN APPROVAL OF ALL COMPONENTS PRIOR TO COVERING
- NOTE: AN ELECTRICAL PERMIT IS REQUIRED FOR INSTALLATION OF ANY ELECTRICAL COMPONENTS OF THE SYSTEM

NEITHER THE HOWARD COUNTY COUNCIL NOR THE HEALTH DEPARTMENT IS RESPONSIBLE FOR THE SUCCESSFUL OPERATION OF ANY SYSTEM. PERMITTEE RESPONSIBLE FOR OBTAINING FINAL APPROVAL ON THIS PERMIT. CALL 410-313-1771 FOR INSPECTION OF SEPTIC SYSTEM.

HO-95-2309

NOT TO SCALE

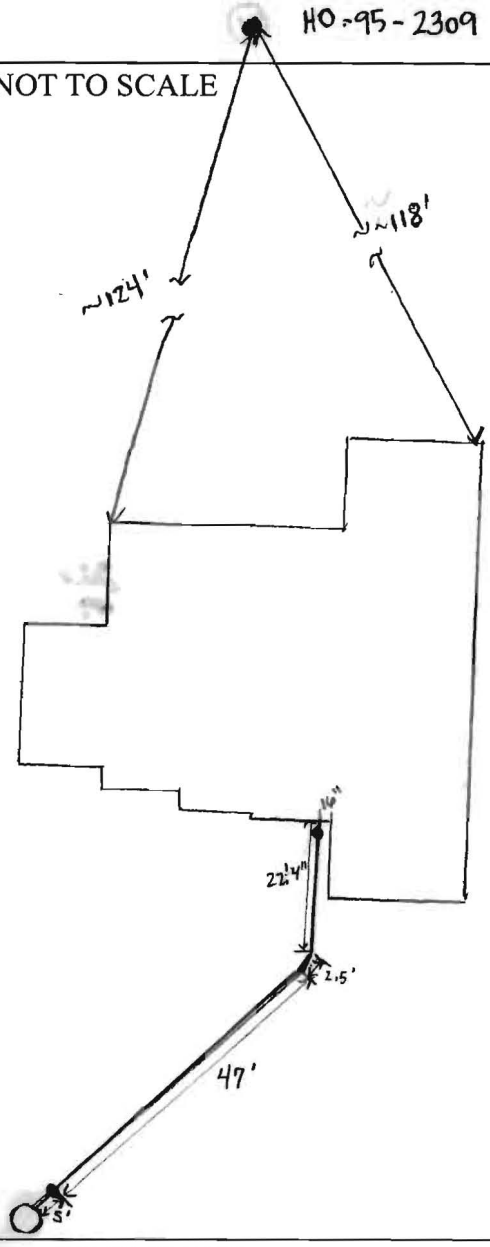

ROAD NAME

TRENCH/DRAINFIELD DATA		
WIDTH	INLET	BOTTOM
_____	_____	_____
NUMBER OF TRENCHES	_____	_____
TOTAL LENGTH	_____	_____
ABSORPTION AREA	_____	_____
DISTRIBUTION BOX LEVEL	_____	_____
DISTRIBUTION BOX BAFFLE	_____	_____
DISTRIBUTION BOX PORT	_____	_____

SEPTIC TANK DATA	
SEPTIC TANK I LEVEL	_____
MANUFACTURER	_____
CAPACITY	_____ GAL
SEAM LOC	_____
TANK LID DEPTH	_____
BAFFLES	_____
BAFFLE FILTER	_____
MANHOLE LOC	_____
6" PORT LOC	_____
WATERTIGHT TEST	_____
SLOTTED	_____
DATE ON LID	_____
PUMP/SEPTIC TANK LEVEL	_____
MANUFACTURER	_____
CAPACITY	_____ GAL
SEAM LOC	_____
TANK LID DEPTH	_____
BAFFLES	_____
BAFFLE FILTER	_____
MANHOLE LOC	_____
6" PORT LOC	_____
WATERTIGHT TEST	_____
SLOTTED	_____
DATE ON LID	_____

PRE-CONSTRUCTION:

INSTALLATION: 10/27/14 - site inspection complete. SHC made, SCH 40 line bedded w/ stone. Measurements taken for as-built. OK to backfill. Needs approval from Bureau of Utilities for grinder pump start up. (RR)

FINAL INSPECTOR _____ DATE OF APPROVAL _____

Martin, Sharhonda

From: Baucom, Scott
Sent: Wednesday, December 03, 2014 3:49 PM
To: Day, Lori; Wolf, Kevin
Cc: Hart, Amy; Rocco, Anthony; Tuder, Matt; Baker, Brian; Martin, Sharhonda; Williams, Jeffrey; Bozzell, Duane; Bernard, Dana
Subject: U&O Release 12122 Hayland Farm Way

On the morning of December 2nd, Duane Bozzell observed the start-up of a Sewage Grinder Pump at the Walnut Creek Shared Septic System:

Winchester Homes, INC.
Walnut Creek , Lot 26
Contract 4530
12122 Hayland Farm Way
Ellicott City, MD 21042

The Sewage Grinder Pump test was successful ; the Bureau of Utilities releases its hold on this property for U&O.

Scott Baucom
Operations Supervisor I
Howard County DPW, Bureau of Utilities
8270 Old Montgomery Rd.
Columbia, MD 21045
Office (410) 313-4975
FAX (410) 313-4989



LOCATION DRAWING
 12122 HAYLAND FARM WAY
 LOT 26
WALNUT CREEK
 CLARKSVILLE (5th) ELECTION DISTRICT
 HOWARD COUNTY, MARYLAND

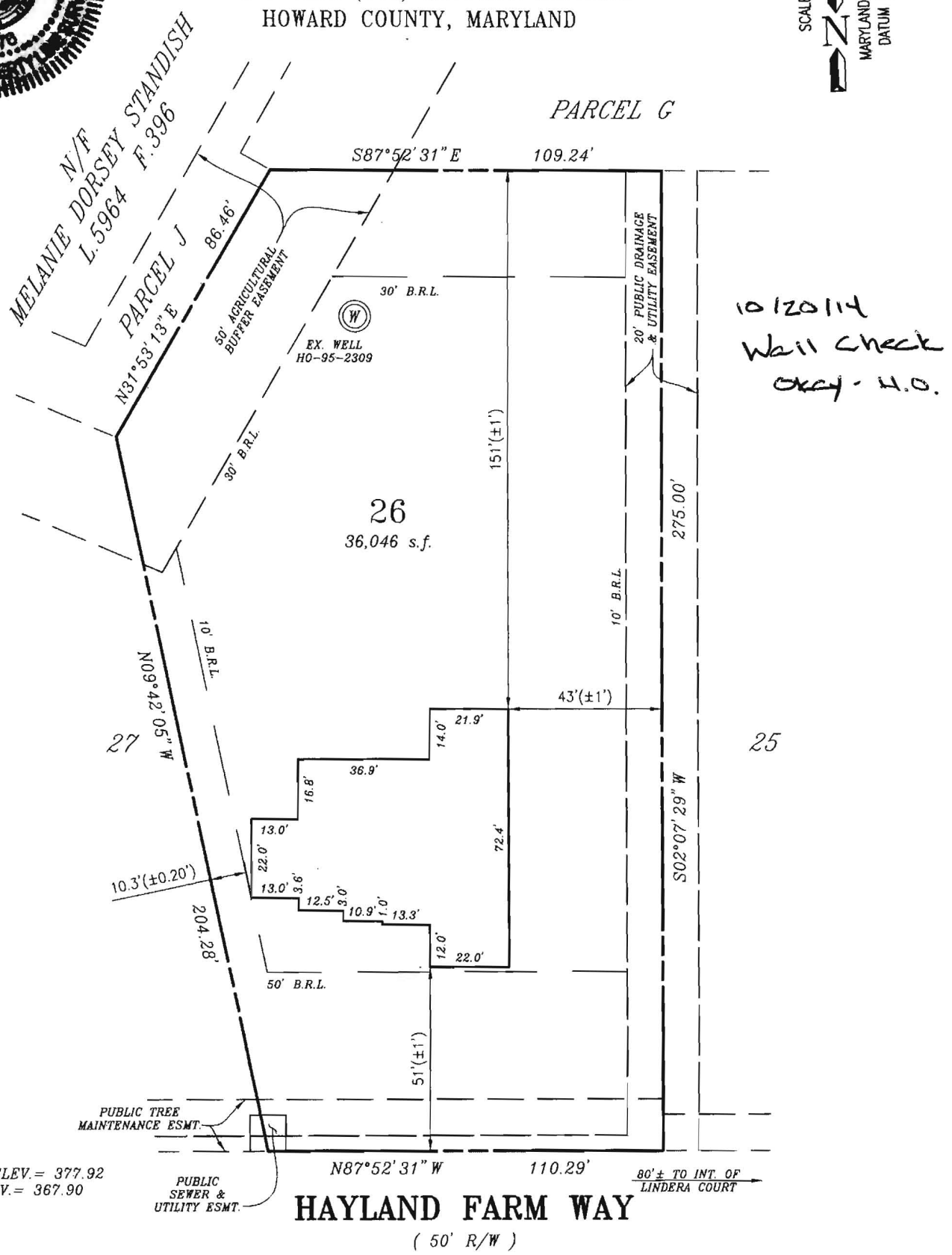
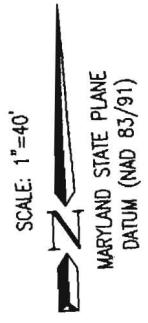

FIRST FLOOR ELEV. = 377.92
 BASEMENT ELEV. = 367.90

" THE SUBJECT DWELLING DOES NOT LIE WITHIN A
 FLOOD HAZARD ZONE AS SHOWN ON HUD FLOOD
 INSURANCE STUDIES "

ZONE: RR-DEO & RC-DEO

FOUNDATION SURVEY: 08/20/2014

PERMIT NUMBER: B14001893

SURVEYORS CERTIFICATE
 I hereby certify that the position of the existing improvements shown hereon have been carefully established under my responsible charge using accepted land surveying practices. The plan is of benefit to a consumer only insofar as it is required by a lender or a title insurance company or its agent in connection with contemplated transfer, financing or refinancing. The plan is not to be relied upon for the establishment or location of fences, garages, buildings, easements, or other existing or future improvements. The plan does not provide for the accurate identification of property boundary lines, but such identification may not be required for the transfer of title or securing financing or refinancing. This drawing was prepared w/o the benefit of a title report. This drawing and the survey on which it is based are in compliance with COMAR Reg. 9.13.06.06 and 9.13.06.12

8-29-14 *Raymond D. Burke*
 RAYMOND D. BURKE
 REG. PROPERTY LINE SURVEYOR
 MD. NO. 476 EXP. 1/09/2015

CPJ Charles P. Johnson & Associates, Inc.
 Civil and Environmental Engineers • Planners • Landscape Architects • Surveyors
 1751 Elton Rd., Ste. 300 Silver Spring, MD 20903 301-434-7000 Fax: 301-434-9394
 www.cpja.com • Silver Spring, MD • Gaithersburg, MD • College Park, MD • Frederick, MD • Fairfax, VA

REFERENCE	Drawn by WLP	Checked by RDB
Plat No. 22230	Date 08/29/2014	Record No.
	Scale 1" = 40'	43-354-88.26

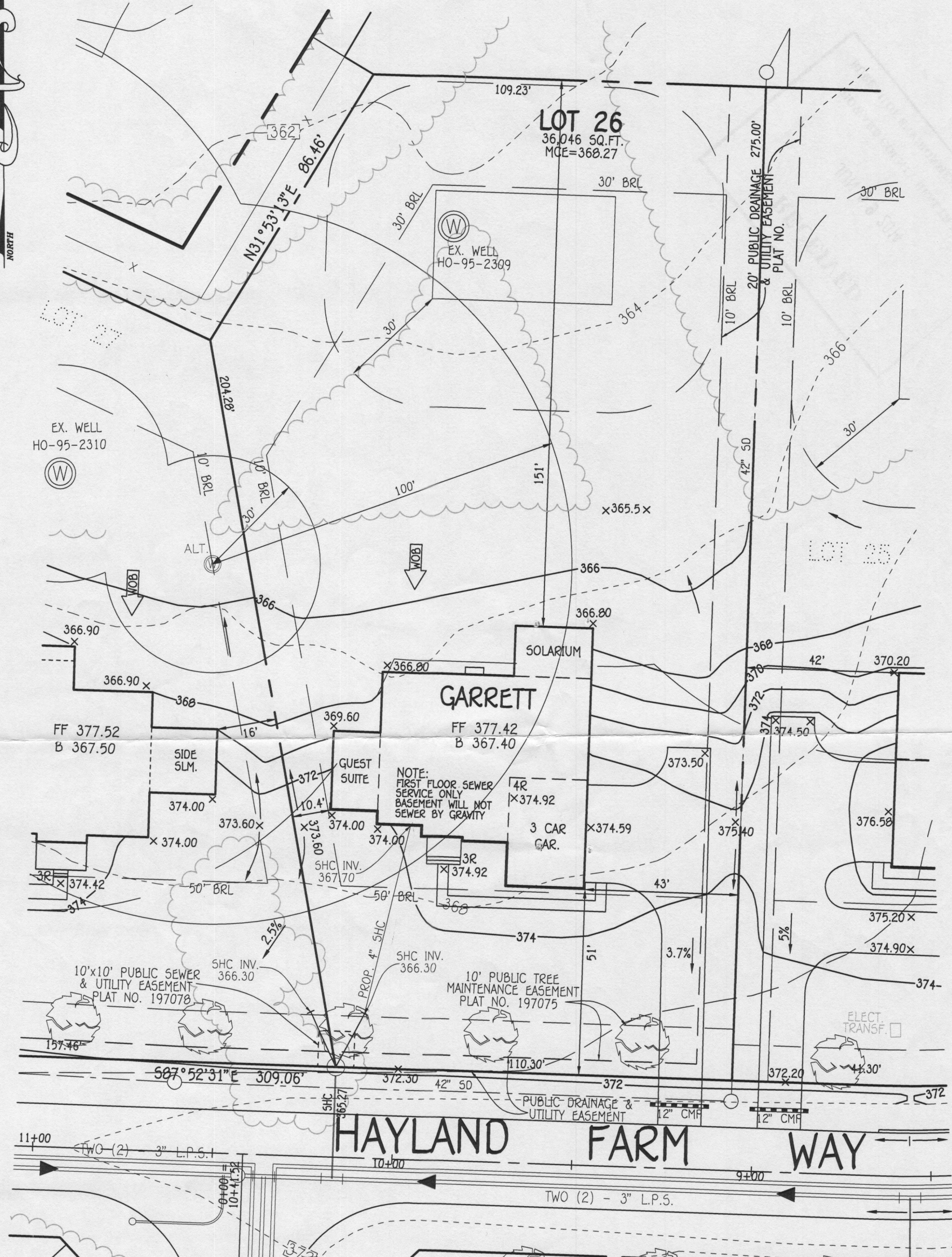

LOT 26
36,046 SQ. FT.
MCE=368.27

GARRETT

FF 377.42
B 367.40

NOTE:
FIRST FLOOR SEWER
SERVICE ONLY
BASEMENT WILL NOT
SEWER BY GRAVITY

HAYLAND FARM WAY

Approved Septic System Plan
Howard County Health Department
[Signature]
Signature
6/18/14
Date

PLAN
SCALE: 1"=30'

OWNER
BV BUSINESS TRUST
P.O. BOX 482
LISBON, MARYLAND 21765-0482

BUILDER
CAMBERLEY HOMES
6905 ROCKLEDGE DRIVE
BETHESDA, MARYLAND 20817
PH. 301-803-4800

PERMIT SITE PLAN
LOT 26
12122 HAYLAND FARM WAY
WALNUT CREEK

FISHER, COLLINS & CARTER, INC.
CIVIL ENGINEERING CONSULTANTS & LAND SURVEYORS
CENTENNIAL SQUARE OFFICE PARK - 10272 BALTIMORE NATIONAL PIKE
ELLCOTT CITY, MARYLAND 21042
(410) 461 - 2955

WELL CERTIFICATION:
THE EXISTING WELL, TAG NO. HO-95-2309, HAS BEEN
FIELD LOCATED AND IS ACCURATELY SHOWN.

ZONED: RC-DEO
TAX MAP NO.: 28 PARCEL NO. 49 GRID NO.: 17 & 18
SIXTH ELECTION DISTRICT HOWARD COUNTY, MARYLAND
SCALE: 1" = 30' DATE: MARCH, 2014

I:\2004\04001\dwg\PHASE 1\W0_FINALS\Permits\SitePlans\04001-3001 Lot 26 (Camberley).dwg, Model, 4/4/2014 11:24:53 AM, 1:1:0