

C1 08117 SEQUENCE NO. (MDE USE ONLY)

STATE OF MARYLAND WELL COMPLETION REPORT

PERMIT MUST BE SUBMITTED WITHIN 45 DAYS AFTER WELL IS COMPLETED. COUNTY A 520385 NUMBER A 520448

DATE RECEIVED 07/11/12 DATE WELL COMPLETED 06/27/12 DEPTH OF WELL 180 PERMIT NO. 40-95-2309

OWNER Land Marketing Consultants WELL SITE ADDRESS ASHLEIGH DRIVE TOWN CLARKESVILLE SUBDIVISION WALNUT CREEK SECTION LOT 26

WELL LOG table with columns for DESCRIPTION, FEET (FROM, TO), and check if water bearing. Includes handwritten entries for Top Soil, Clay, Sand Stone, White mica, and Sand Stone.

GROUTING RECORD: WELL HAS BEEN GROUTED (Y), TYPE OF GROUTING MATERIAL (CM, BC), NO. OF BAGS (19), NO. OF POUNDS (1900), GALLONS OF WATER (114), DEPTH OF GROUT SEAL (0 to 37 ft).

CASING RECORD: casing types insert appropriate code below (PL, ST, CO, OT), MAIN CASING TYPE (PL), Nominal diameter (6), Total depth (40).

OTHER CASING (if used) table with columns for diameter and depth.

SCREEN RECORD: screen type or open hole (HO), insert appropriate code below (ST, BR, PL, HO, OT).

PUMPING TEST: HOURS PUMPED (3), PUMPING RATE (10), METHOD USED TO MEASURE PUMPING RATE (Bucket), WATER LEVEL (14 ft before, 16 ft when pumping), TYPE OF PUMP USED (S).

PUMP INSTALLED: DRILLER INSTALLED PUMP (NO), TYPE OF PUMP INSTALLED PLACE (29), CAPACITY: GALLONS PER MINUTE (31-35), PUMP HORSE POWER (37-41), PUMP COLUMN LENGTH (43-47), CASING HEIGHT (2 ft below).

NUMBER OF UNSUCCESSFUL WELLS: 0

WELL HYDROFRACTURED: YES (Y)

CIRCLE APPROPRIATE LETTER: A WELL WAS ABANDONED AND SEALED WHEN THIS WELL WAS COMPLETED

I HEREBY CERTIFY THAT THIS WELL HAS BEEN CONSTRUCTED IN ACCORDANCE WITH COMAR 26.04.04 "WELL CONSTRUCTION" AND IN CONFORMANCE WITH ALL CONDITIONS STATED IN THE ABOVE CAPTIONED PERMIT...

DRILLERS LIC. NO. M S D 117 DRILLERS SIGNATURE (Must match signature on application)

LIC. NO. D

SITE SUPERVISOR (sign. of driller or journeyman responsible for sitework if different from permittee)

DEPTH (nearest ft.) table with columns for depth intervals (1-2, 2-3, 3-4, 4-5, 5-6, 6-7, 7-8, 8-9, 9-11, 11-15, 15-17, 17-21, 21-23, 23-24, 24-26, 26-30, 30-32, 32-36, 36-38, 38-39, 39-41, 41-45, 45-47, 47-51) and slot size (1, 2, 3).

GRAVEL PACK IF WELL DRILLED WAS FLOWING WELL INSERT F IN BOX 68

MDE USE ONLY (NOT TO BE FILLED IN BY DRILLER) T (E.R.O.S.) W Q 70 72 74 75 76 TELESCOPE CASING LOG INDICATOR OTHER DATA

LATITUDE 39.14.332 LONGITUDE 76.56.667 (DEFAULT COORD. WGS 84) NOTES:

B 1 14910

SEQUENCE NO. (MDE USE ONLY)

STATE OF MARYLAND APPLICATION FOR PERMIT TO DRILL WELL please type 537314-B

STATE PERMIT NUMBER

HO-95-2309 fill in this form completely

Date Received (APA) 05/31/12

OWNER INFORMATION

Land Marketing Consultants PO BOX 482 LISBON MD. 21765

B 3

LOCATION OF WELL

Howard COUNTY WALNUT CREEK SUBDIVISION CLARKSVILLE NEAREST TOWN

DRILLER INFORMATION

Ralph E. Mayne MS D 112 Driller's Name License No. RAYH MAYNE WELL DRILLING Firm Name 17024 Handy Rd Mt. Airy MD 21771 Address Signature Date 4/14/12

B 4

SOURCES OF DRILLING WATER

1. well 2. 3.

ASHLEIGH DRIVE STREET ADDRESS ON WHICH SIDE OF ROAD (CIRCLE APPROPRIATE BOX) DISTANCE FROM ROAD ENTER FT OR MI TAX MAP: 28 BLK: 11 PARCEL 49

B 2 WELL INFORMATION

APPROX. PUMPING RATE (GAL. PER MIN.) 5 AVERAGE DAILY QUANTITY NEEDED (GAL. PER DAY) 500

USE FOR WATER (CIRCLE APPROPRIATE BOX)

- Domestic Potable Supply & Residential Irrigation (circled) Farming (Livestock Watering & Agricultural Irrigation) Industrial, Commercial, Dewatering Public Water Supply Well Test, Observation, Monitoring Open Loop Geothermal Closed Loop Geothermal

NOT TO BE FILLED IN BY DRILLER HEALTH DEPARTMENT APPROVAL

Howard COUNTY NAME Howard COUNTY NO. 13 STATE SIGNATURE Brian Baker DATE ISSUED 6/13/2012 CO SIGNATURE EXP. DATE 6/13/2013

APPROXIMATE DEPTH OF WELL 150 FEET

APPROXIMATE DIAMETER OF WELL 6 INCH NEAREST INCH

METHOD OF DRILLING (circle one)

BORED (or Augered) JETTED Jetted & DRIVEN AIR-ROTARY AIR-PERCussion ROTARY (Hydraulic Rotary) CABLE REVERSE-ROTARY DRIVE-POINT other

REPLACEMENT OR DEEPEMED WELLS (CIRCLE APPROPRIATE BOX)

- This well will not replace an existing well (circled) This well will replace a well that will be abandoned and sealed This well will replace a well that will be used as a standby-contact local approving authority for policy on standby wells This well will deepen an existing well

PERMIT NUMBER OF WELL TO BE REPLACED OR DEEPEMED (IF AVAILABLE) 41

Not to be filled in by driller (MDE OR COUNTY USE ONLY)

APPROX. PERMIT NUMBER HO2006G020 PERMIT No. HO-95-2309

PROPOSED LOCATION OF WELL ON LOT SHOW PERMANENT STRUCTURES SUCH AS BUILDINGS, SEPTIC SYSTEM, ROADS AND/OR LANDMARKS AND INDICATE NOT LESS THAN TWO DISTANCE MEASUREMENTS TO WELL

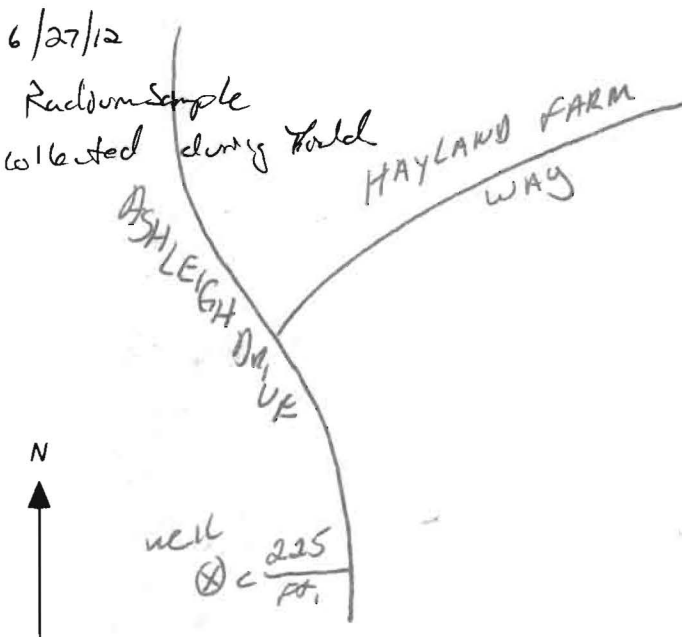

SPECIAL CONDITIONS

NOTE: APPROVING AUTHORITIES SHOULD USE SEPARATE SHEET IF NEEDED. Radium Sample, All Wells Must Be At Least 100' Apart

**HOWARD COUNTY HEALTH DEPARTMENT
BUREAU OF ENVIRONMENTAL HEALTH
WATER AND SEWERAGE PROGRAM
TEL: (410)313-2640 FAX: (410)313-2648**

Information Form for the Installation of the Well Pump, Pitless Adapter, and Supply Piping

NOTE: The installer is responsible for requesting an inspection prior to 9 am on the day of the desired inspection. No work is to be covered until approved by the Health Department. All installations must comply with the National Standard Plumbing Code (NSPC, as amended locally) and COMAR 26.04.04 (MD Well Construction Regulations). Submission of a complete form is required prior to Use and Occupancy approval.

Company Name: NATIONAL WATER SVC Telephone #: 301-854-1333
Address: P.O. Box 138
ASHTON MD 20861

(Must circle one) Licensed Plumber Licensed Well Driller Licensed Well Pump Installer

License # and name of individual responsible for the field installation:
Name (Print): DAVID RYCKE License# PI 0145

*A licensed individual must perform the actual installation. Apprentices must be under the direct supervision of a licensed journeyman or master plumber, pump installer or well driller. Licenses may be subjected to field verification.

Name of Property Owner: WINCHESTER Telephone #:
Subdivision: WALNUT CREEK Lot #: 26 Well Tag #: HO 95-2309 ✓
Site Address: 18128 HAYLAND FARM WAY
ELICOTT CITY

Submersible Pump Data

Make: GRUNDFOSS
Model #: 15501E 07-180
Pump Capacity 15 GPM
Well Yield: 10 GPM

Pitless Adapter

Make: CAMPBELL
Model #: PA 800
Depth: 48" (36" min)
NSF approved: YES

Well Cap and Electric Conduit

Two piece watertight cap: ✓
Screened, vented well cap: ✓
Cap secured to casing: ✓
Conduit min 18" B.G.: ✓
Conduit secured to well cap: ✓

Depth of well encountered at time of pump installation: 180 (feet)
If pump capacity exceeds well yield, a low water cut off switch is required by NSPC 1990 Section 17.8.4
Torque arrestors or Cable guards are required - Must circle one CPS
Safety rope, if used, attached to inside of well casing with eye bolt N/A

Piping to house

Type: POLY
PSI: 160 (160 psi min)
Depth of supply line: 4' (36" min)

House Connection

PVC sleeved to undisturbed soil at wall penetration: YES
Approximate length of sleeve: 5'
Sleeve caulked and sealed properly: YES

The water supply line is required to be at least ten feet from the septic tank, pump chamber, sewage piping, distribution box, drainfields, and sewage reserve area. If this cannot be accomplished, contact this office for approval prior to installation.

Signature of company representative responsible for installation _____ date 11-3-14

For Health Department Use Only - Not to be completed by Installer

Date Insp. Requested: 11/5/14 SC Date Insp. Approved: 11/21/14 SC

Inspection Data: Pitless adapter and water supply line at least 36" below grade ✓^{11/21} X
Two piece cap installed and attached to casing securely ✓
Elec. conduit extends at least 18" below grade/attached to cap properly ✓
Safety rope installed inside of well casing ✓
Correct well tag attached properly and casing 8" above finished grade ✓
Water supply line sleeved adequately at house connection ✓^{11/21} X
Adequate grout observed below pitless adapter ✓

11/21:
grade still 2 in. short - left
a mark on casing of min. fill
pitless not 36" below grade 11/5 SC
34" below at inspection

no sleeve/connection at house
covered 11/5 SC

11/21: covered @ foundation -
David from NWS said line
runs under footer

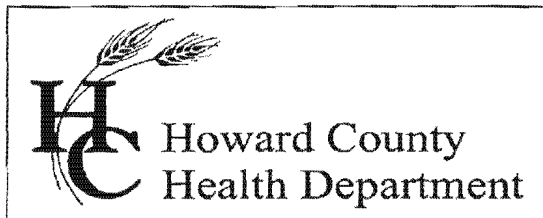

Bureau of Environmental Health

8930 Stanford Blvd., Columbia, MD 21046-2147

Main: 410-313-1774 | Fax: 410-313-2648

TDD 410-313-2323 | Toll Free 1-866-313-6300

www.hchealth.org

Facebook: www.facebook.com/hocohealth

Twitter: [HowardCoHealthDep](https://twitter.com/HowardCoHealthDep)

Maura J. Rossman, M.D., Health Officer

INTERIM CERTIFICATE OF POTABILITY

Expiration Date – JUNE 10, 2015

December 10, 2014

Homeowner
12122 Hayland Farm Way
Ellicott City, MD 21042

**RE: Walnut Creek, Lot 26
12122 Hayland Farm Way
Building Permit: B14001893
Well Permit: HO-95-2309**

Dear Homeowner:

This is to advise you that the septic system installation and water well construction for the above referenced property have been inspected and approved. Final approval of the septic system was granted on **12/2/2014**. Final approval of the well line connection to the dwelling was granted on **11/21/2014**. The well construction was completed on **6/27/2012**. Water samples were collected on **11/10/2014** and **11/17/2014**.

The water sample results indicate that the water samples submitted for testing were free of coliform and fecal coliform bacteria at the time of sampling and are bacteriologically safe for drinking.

Gross Alpha and Beta samples were also collected on **6/27/2012**. Results showed a Gross Alpha level of **2.1 ± 1.6 pCi/L** and Gross Beta level of **<4.0 ± 0.0 pCi/L**. The Gross Alpha was below the maximum contaminant level (MCL) of 15 pCi/L and the Gross Beta was below the target level of 50pCi/L (roughly equivalent to the annual dose rate of 4 millirems per year). At the time of testing and with respect to these parameters, the well water is safe for all uses.

This certifies that the initial sampling requirements of COMAR 26.04.04 "Well Regulations" have been met for the water supply system installed under well permit HO-95-2309. Although the submitted sample results are in compliance with COMAR standards, the Health Department does not guarantee water supplies.

This Interim Certificate of Potability will expire **six months** from the date of issuance. Submission of a second bacteriological test indicating the water is free of coliform and fecal coliform bacteria is required prior to the expiration date, after which time a Final Certificate of Potability will be issued. **Failure to submit an additional sample and obtain a Final Certificate of Potability will result in a Notice of Violation and is punishable as a misdemeanor under the Annotated Code of Maryland, Environment Article, 9-1311, subject to a fine of up to \$500 or imprisonment not to exceed three months.**

Please contact (410) 313-1773 to schedule a final water sample appointment or contact a certified water quality laboratory to schedule a water sample. A list of laboratories certified by the state of Maryland may be found at the following website:

<http://www.mde.state.md.us/assets/document/WSP-Labs-2010apr16.pdf>

Approving Authority,

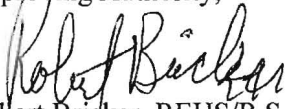
A handwritten signature in black ink, appearing to read "Robert Bridker". The signature is written in a cursive style with a large initial "R".

Robert Bridker, REHS/R.S., L.E.H.S.
Environmental Sanitarian
Well & Septic Program

cc: Howard County Dept. of Inspections, Licenses, and Permits
Community Hygiene Program
File

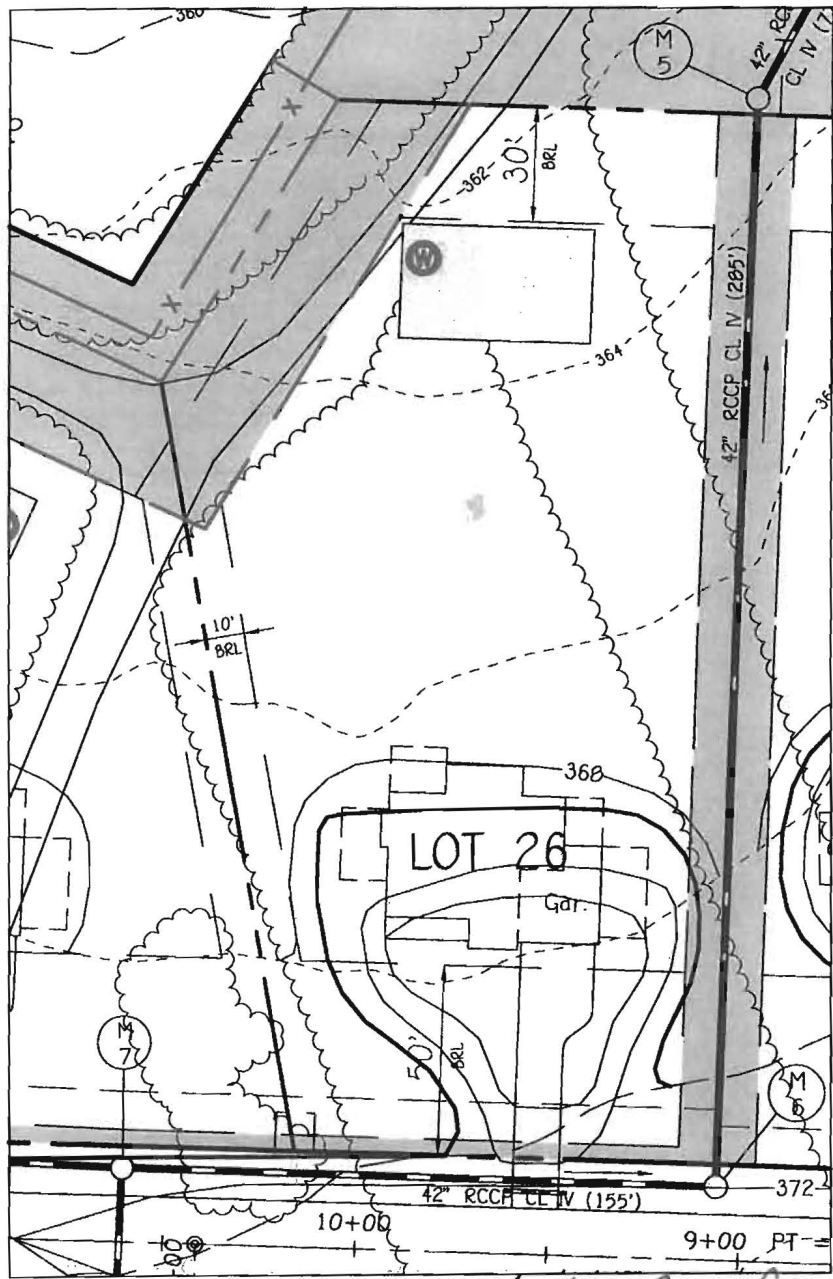

WELL LOCATION INFORMATION:
 NORthing = 572584
 EASTING = 1328065
 LATITUDE = 39° 14' 20"
 LONGITUDE = 76° 56' 40"

6/13/2012 Well Site Drawing

LOT 26 WELL MAP
WALNUT CREEK
PHASE TWO

**LOTS 1 THRU 22,
 NON-BUILDABLE PRESERVATION PARCELS 'A'-'D'
 & BUILDABLE BULK PARCELS 'E' & 'F'**

ZONED: RC-DEO & RR-DEO

FISHER, COLLINS & CARTER, INC.
 CIVIL ENGINEERING CONSULTANTS & LAND SURVEYORS

CENTENNIAL SQUARE OFFICE PARK - 10272 BALTIMORE NATIONAL PIKE
 ELLICOTT CITY, MARYLAND 21042
 (410) 461 - 2855

TAX MAP No. 28 GRID Nos. 4, 5, 10-12, 17, AND 18
 PARCEL No. 49
 FIFTH ELECTION DISTRICT
 HOWARD COUNTY, MARYLAND
 DATE: MAY 25, 2012 SCALE: 1"=50'

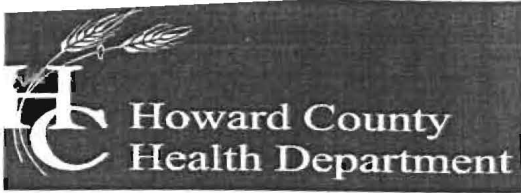

Bureau of Environmental Health

7178 Columbia Gateway Drive, Columbia, MD 21046-2147

Main: 410-313-2640 | Fax: 410-313-2648

TDD 410-313-2323 | Toll Free 1-866-313-6300

www.hchealth.org

Facebook: www.facebook.com/hocohealth

Peter L. Beilenson, M.D., M.P.H., Health Officer

September 10, 2012

Heritage Realty & Land Management
Attn. Tim Feaga
15950 North Avenue, P.O. Box 482
Lisbon, Maryland 21765

RE: Walnut Creek Lot 26
Ashleigh Drive
Well Tag: HO - 95 - 2309

Dear Mr. Feaga:

A sample was collected during a yield test on June 27, 2012 and submitted to the Department of Health & Mental Hygiene Laboratories to assess the possible presence of **Gross Alpha** and **Gross Beta** in the future well water supply. **Gross Alpha** and **Gross Beta** measure the total alpha and beta particle activity in a water supply. These naturally occurring radioactive nuclides have been demonstrated to be present in a certain type of geologic formation known as the Baltimore Gneiss which exists in your area of development within the County.

Results from this screening revealed a **Gross Alpha** of 2.1 ± 1.6 picocuries/liter (pCi/L), while the **Gross Beta** level was $< 4.0 \pm 0.0$ pCi/L. The **Gross Alpha** result was below its **maximum contaminant level (MCL)** of 15 pCi/L, while the **Gross Beta** level was below its targeted value of 50 pCi/L (roughly equivalent to the **annual dose rate** of 4 millirems/year).

At the time of testing and with respect to these parameters, the future well water supply meets EPA regulatory standards. Additional testing **for these parameters** will not be required to secure the future Use & Occupancy. **Please note** that other standard testing parameters (bacteria, nitrate, turbidity and sand) will still be required to help secure Use & Occupancy.

A copy of the test results is enclosed for your information. Please call this office at 410-313-1773 if you have any further questions.

Sincerely,

A handwritten signature in cursive script that reads 'Bert Nixon'.

Bert Nixon, Director

Bureau of Environmental Health

Enclosure

cc: Barry Glotfelty, MDE Water Mgmt.
Well & Septic property file

Send Report To:

Bert Nixon

Howard County Health Department
Bureau of Environmental Health
7178 Columbia Gateway Drive
Columbia, Maryland 21046

State of Maryland
DHMH - Laboratories Administration
Division of Environmental Chemistry
RADIATION LABORATORY
201 W. Preston Street, Baltimore, Maryland 21201
John M. DeBoy, Dr. P. H., Director

E003068 5282

LABORATORY ANALYSIS REQUEST

Sample Bottle No. A: HOKW2310 No. B: - Field Blank Bottle No. 1: FBKW62712 No B: -

Plant/Site Name: Walnut Creek Lot (27) County: Howard

Sample Source: Ashleigh Drive Location: 140-95-2310
(well no, lab sink, sample tap, etc.)

County: 1 3 Plant No.

CHECK (one per box)

Drinking Water
Landfill
Stream
Other

Community
Non-community
Private
Other

Source (raw water)
Distribution (treated)
MCL

Emergency
Routine
Recheck
Special

Collector: K. Wolf

Telephone No.: 410 313 2645

Date Collected: 6/27/12

Time Collected: 11:15 a.m. _____ p.m.

Nitric Acid Preserved: Yes No

Iced: Yes No

Submitters Code: Federal Project:

Field Data: _____ pH _____ Chlorine _____

Remarks: _____

✓	Test	EPA Code	Laboratory No.	Results (pCi/L)	Date Analyzed	Date Reported
✓	Gross Alpha	4000	3068	<2.0	6/29/12	7/2/12
✓	Gross Beta	4100	3068	<4.0	↓	↓
	Radon-222 Bottle A	4004				
	Radon-222 Bottle B	4004				
	Field Blank #A	4004				
	Field Blank #B	4004				
	Tritium					
	Ra - 226	4020				
	Ra - 228	4030				
	Total Uranium	4006				

Date Received: 6/28/12

Supervisor: [Signature]

•Tel. No.: (410) 767 - 5537 •Fax No: (410) 333- 5373

ORIG MAILED 7/30/12

rec'd pd 9/4/12

INVOICE

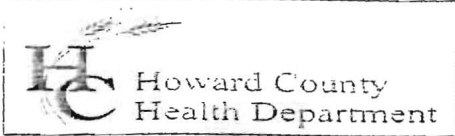

Bureau of Environmental Health
Attn: Bert Nixon, Director

DATE: JULY 30, 2012
DATE OF SERVICE: JUNE 27, 2012
INVOICE #: 2012-013

7178 Columbia Gateway Drive, Columbia, MD 21046-2147
Phone 410-313-2640 Fax 410-313-2648
www.hchealth.org

BILL TO Heritage Realty and Land Development
Attn: Tim Feaga
15950 North Ave P.O. Box 482
Lisbon, MD 21765

COMMENTS Payment due upon receipt. Letter and results will be released upon receipt of payment.

DATE	DESCRIPTION	BALANCE	AMOUNT
06/27/12	Gross alpha/beta testing performed for Walnut Creek, Lot #26 HO - 95 - 2309		\$45.00
06/27/12	Gross alpha/beta testing performed for Walnut Creek, Lot #27 HO -95 - 2310		\$45.00
			AMOUNT DUE
			\$90.00

Please detach and return with payment.

REMITTANCE	
Invoice #	2012-013
Site Information	Walnut Creek Lots 26 & 27
Amount Due	\$90.00
Amount Enclosed	

Make all checks payable to: **The Director of Finance**



7178 Columbia Gateway Dr., Columbia, MD 21046
(410) 313-2640 Fax (410) 313-2648
TDD (410) 313-2323 Toll Free 1-866-313-6300
website: www.hchealth.org

Peter L. Bielensohn, M.D., M.P.H., Health Officer

TO ALL INTERESTED PARTIES

When submitting a well application for a proposed well for new construction, please indicate one of the following:

Well Site Location:

<u>Walnut Creek</u>	<u>26</u>	<u>Ashleigh Drive</u>
Subdivision/Property Name	Lot #	Road Name

- The well site has been staked by Fisher, Collins, and Carter, Inc. ,
(professional land surveyor or company employing professional land surveyors)
on 04/22/12 (date) and does not require a site inspection.
- The well driller, builder or property owner will call the Health Department to schedule a time to meet in the field to verify the proposed well site location.

This sheet, along with two copies of an acceptable well site plan, must be attached to the green well permit application.

Revised 3/11/07

FOUNTAIN VALLEY ANALYTICAL LABORATORY, INC.

1413 Old Taneytown Rd. Westminster, MD (410) 848-1014 (410) 876-4554 FAX (410) 848-0298

REPORT OF ANALYSIS

Laboratory ID #: 97666 <i>Greek</i>	Account #: 3123
Reference: Walnut Grove Lot 26	Company: National Water Servicing
Location: 12122 Hayland Farm Way Ellicott City, MD 21042	Requested By: Dave Rycke
Date/ Time Collected: 11/10/2014 0900	Source: Well Water
Date/Time Rec'd: 11/10/2014 1145	Site: Pressure Tank
Chlorine ppm: Free: ND Total: ND	Treatment: Sediment Filter**
Collected By: J. Yeager 6176JY	pH: 7.7 ✓
	Well #: HO-95-2309

PARAMETERS	RESULTS	UNITS	REFERENCE	METHOD	DATE/TIME/ANALYST
Bacteria, Coliform, Total, MPN	7.5	MPN/ 100 ml	<1.0	SM18 9223	11/11/2014 / 0915 / LLO
Bacteria, E. coli, MPN	<1.0 ✓	MPN/ 100 ml	<1.0	SM18 9223	11/11/2014 / 0915 / LLO
Nitrate	5.89 <i>i</i>	mg/L	10	601	11/11/2014 / 1330 / CRS
Turbidity	13.6	NTU	<10	SM18 2130B	11/11/2014 / 1400 / CRS
Sand	Present	mg/L	5	Visual/Gravimetric	11/11/2014 / 1400 / CRS

Nitrate 'OK'; others FAIL
 ✓ 12/10/2014

NOTES

- 1 ** Sample collected prior to Sediment Filter
- 2 mg/L = milligrams per liter (also, parts per million)
- 3 MPN/ 100 ml = Most Probable Number [of viable bacteria] per 100 ml of sample.
- 4 NS = None Seen (NS indicates less than 5 mg/L)
- 5 NTU = Nephelometric Turbidity Units
- 6 Results less than or within the reference range are considered satisfactory and within potable water limits at the time of sampling.
- 7 ND:None Detected
- 8 Visual well check: Sealed, vented cap
- 9 pH tested in lab, chlorine level tested on site

Reason for Test : Use & Occupancy
 Building Permit # : 14001893

Date Reported: 11/11/2014

FOUNTAIN VALLEY ANALYTICAL LABORATORY, INC.

1413 Old Taneytown Rd. Westminster, MD (410) 848-1014 (410) 876-4554 FAX (410) 848-0298

REPORT OF ANALYSIS

Laboratory ID #:	97855 <i>Creek</i>	Account #:	3123
Reference:	Walnut Grove Lot 26	Company:	National Water Servicing
Location:	12122 Hayland Farm Way Ellicott City, MD 21042	Requested By:	Dave Rycke
Date/ Time Collected:	11/17/2014 1100	Source:	Well Water
Date/Time Rec'd:	11/17/2014 1240	Site:	Pressure Tank
Chlorine ppm:	Free: ND Total: ND	Treatment:	Prior to Sediment Filter
Collected By:	J. Yeager 6176JY	pH:	7.6 ✓
		Well #:	HO-95-2309

PARAMETERS	RESULTS	UNITS	REFERENCE	METHOD	DATE/TIME/ANALYST
Bacteria, Coliform, Total, MPN	<1.0 ✓	MPN/ 100 ml	<1.0	SM18 9223	11/18/2014 / 0900 / LLO
Bacteria, E. coli, MPN	<1.0 ✓	MPN/ 100 ml	<1.0	SM18 9223	11/18/2014 / 0900 / LLO
Turbidity	3.22 ✓	NTU	<10	SM18 2130B	11/18/2014 / 1400 / CRS
Sand	NS ✓	mg/L	5	Visual/Gravimetric	11/18/2014 / 1400 / CRS

'OK' RB 12/10/2014

Barbara at National Water Service states that turbidity was lowered by 'running-off' the (column of) water in the well after treatment for bacteria. RB, phone interview, 12/10/2014

NOTES

- 1 MPN/ 100 ml = Most Probable Number [of viable bacteria] per 100 ml of sample.
- 2 NS = None Seen (NS indicates less than 5 mg/L)
- 3 NTU = Nephelometric Turbidity Units
- 4 Results less than or within the reference range are considered satisfactory and within potable water limits at the time of sampling.
- 5 ND:None Detected
- 6 Visual well check: Sealed, vented cap
- 7 pH tested in lab, chlorine level tested on site

Reason for Test : Use & Occupancy
Building Permit # : 14001893

Date Reported: 11/19/2014