

C1 16625

SEQUENCE NO. (MDE USE ONLY)

STATE OF MARYLAND WELL COMPLETION REPORT

THIS REPORT MUST BE SUBMITTED WITHIN 45 DAYS AFTER WELL IS COMPLETED.

COUNTY NUMBER

(THIS NUMBER IS TO BE PUNCHED IN COLS. 3-6 ON ALL CARDS)

ST/CO USE ONLY DATE Received MM DD YY

DATE WELL COMPLETED MM DD YY

Depth of Well (TO NEAREST FOOT)

PERMIT NO. FROM "PERMIT TO DRILL WELL"

OWNER, WELL SITE ADDRESS, TOWN, SUBDIVISION, SECTION, LOT

WELL LOG

Not required for driven wells

STATE THE KIND OF FORMATIONS PENETRATED, THEIR COLOR, DEPTH, THICKNESS AND IF WATER BEARING

Table with columns: DESCRIPTION, FEET (FROM, TO), check if water bearing. Includes entries like Light Brown Loam, Dark Brown, Gray Limestone, Quartz, Gray Limestone, Quartz, Gray Limestone.

GROUTING RECORD

WELL HAS BEEN GROUTED (Y/N), TYPE OF GROUTING MATERIAL (CEMENT, BENTONITE CLAY), NO. OF BAGS, NO. OF POUNDS, GALLONS OF WATER, DEPTH OF GROUT SEAL

CASING RECORD

MAIN CASING TYPE, Nominal diameter top (main) casing, Total depth of main casing, OTHER CASING (if used)

SCREEN RECORD

screen type or open hole, insert appropriate code below, SCREEN RECORD (ST, BR, HO, PL, OT)

C2

DEPTH (nearest ft.)

DEPTH (nearest ft.) table with columns 1-21 and 23-36. Includes entries like HO 49, 200.

GRAVEL PACK IF WELL DRILLED WAS FLOWING WELL INSERT F IN BOX 68

MDE USE ONLY (NOT TO BE FILLED IN BY DRILLER) T (E.R.O.S.) W Q

TELESCOPE CASING LOG INDICATOR OTHER DATA

C3

PUMPING TEST

HOURS PUMPED, PUMPING RATE, METHOD USED TO MEASURE PUMPING RATE, WATER LEVEL, BEFORE PUMPING, WHEN PUMPING, TYPE OF PUMP USED

PUMP INSTALLED

DRILLER INSTALLED PUMP (YES/NO), IF DRILLER INSTALLS PUMP, THIS SECTION MUST BE COMPLETED FOR ALL WELLS, TYPE OF PUMP INSTALLED, CAPACITY: GALLONS PER MINUTE, PUMP HORSE POWER, PUMP COLUMN LENGTH, CASING HEIGHT

LATITUDE 3 9.1692200, LONGITUDE 7 6.9375653 (DEFAULT COORD. WGS 84), NOTES:

B 1 09352

SEQUENCE NO. (MDE USE ONLY)

STATE OF MARYLAND APPLICATION FOR PERMIT TO DRILL WELL

STATE PERMIT NUMBER

HO -95 -2444

fill in this form completely

538119-H please type

Date Received (APA)

11/2/12

OWNER INFORMATION

Goodier Baker Homes
16751 Falls Rd Suite 405
Lutherville MD 21093

LOCATION OF WELL

Howard
Schooly Mill Farm
Highland

DRILLER INFORMATION

Allen Compton MS 0009
Eagles Well Drilling, LLC
P.O. Box 202 Woodbine MD
Allen Compton 9-5-12

SOURCES OF DRILLING WATER

Hall Shop RD
480'
TAX MAP: 40

WELL INFORMATION

APPROX. PUMPING RATE 5
AVERAGE DAILY QUANTITY NEEDED 500

USE FOR WATER (CIRCLE APPROPRIATE BOX)

- Domestic Potable Supply & Residential Irrigation
Farming (Livestock Watering & Agricultural Irrigation)
Industrial, Commercial, Dewatering
Public Water Supply Well
Test, Observation, Monitoring
Open Loop Geothermal
Closed Loop Geothermal

NOT TO BE FILLED IN BY DRILLER HEALTH DEPARTMENT APPROVAL

Howard A525118 13
STATE SIGNATURE
DATE ISSUED 11/20/2012
CO SIGNATURE K. St
EXP. DATE 11/20/13

APPROXIMATE DEPTH OF WELL 300 FEET
APPROXIMATE DIAMETER OF WELL 6 INCH

METHOD OF DRILLING (circle one)

- Bored (or Augered)
Jetted
Jetted & Driven
AIR-ROTary
AIR-PERCussion
ROTARY (Hydraulic Rotary)
CABLE
REVerse-ROTary
DRive-POINT

REPLACEMENT OR DEEPEMED WELLS (CIRCLE APPROPRIATE BOX)

- This well will not replace an existing well
This well will replace a well that will be abandoned and sealed
This well will replace a well that will be used as a standby-contact local approving authority for policy on standby wells
This well will deepen an existing well

Not to be filled in by driller (MDE OR COUNTY USE ONLY)

APPROP. PERMIT NUMBER G
PERMIT No. HO-95-2444

PROPOSED LOCATION OF WELL ON LOT SHOW PERMANENT STRUCTURES SUCH AS BUILDINGS, SEPTIC SYSTEM, ROADS AND/OR LANDMARKS AND INDICATE NOT LESS THAN TWO DISTANCE MEASUREMENTS TO WELL

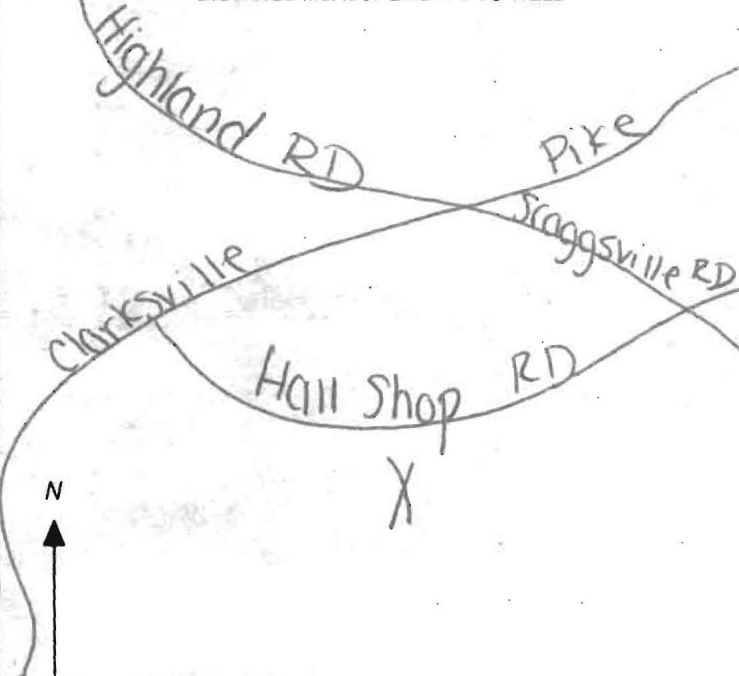

SPECIAL CONDITIONS

Radion Sample required @ yield test.

Yield Test Data Sheet

County File # _____

MD Well Permit #: H0-95-2444

Subdivision Name: Schooley Mill Farm

Section _____ Lot # 9

Street Address: Hall shop rd

Measuring Point (MP) Description: Top of casing
(for ex. "Top of casing")

Distance from MP to ground surface 2 ft.

Well Depth 200 ft.

Well Driller: Fogles

Must be submitted with the State of Maryland Well Completion Report

Submit to:

NOTES:

Pump Start Time	Static Water level: <u>36</u> ft.	Pumping Rate () Time to fill <u>1</u> gal. bucket () Flow meter reading (if used)	Calculated Flow (gallons per minute)
8:15			8.5
TIME	WATER LEVEL BELOW M.P.		
Water level and pumping rate must be recorded every 15 minutes			
1 8:15	36 ft.	7	8.5 GPM
2 8:30	44 ft.	7	8.5 GPM
3 8:45	64 ft.	7	8.5 GPM
4 9:00	83 ft.	7	8.5 GPM
5	ft.		GPM
6 9:15	82 ft.	13	4.6 GPM
7 9:30	81 ft.	13	4.6 GPM
8 9:45	80 ft.	13	4.6 GPM
9 10:00	79 ft.	13	4.6 GPM
10 10:15	78 ft.	13	4.6 GPM
11 10:30	77 ft.	13	4.6 GPM
12 10:45	76 ft.	13	4.6 GPM
13 11:00	75 ft.	13	4.6 GPM
14 11:15	74 ft.	13	4.6 GPM
15 11:30	73 ft.	13	4.6 GPM
16 11:45	72 ft.	13	4.6 GPM
17 12:00	71 ft.	13	4.6 GPM
18 12:15	70 ft.	13	4.6 GPM
19	ft.		GPM
20	ft.		GPM
21	ft.		GPM
22	ft.		GPM
23	ft.		GPM
24	ft.		GPM
25	ft.		GPM
26	ft.		GPM
27	ft.		GPM
28	ft.		GPM
29	ft.		GPM
30	ft.		GPM

s:\2005\05037\dwg\FINAL\05037 well maps.dwg, LOT 9, 9/26/2012 2:23:16 PM, 1:1

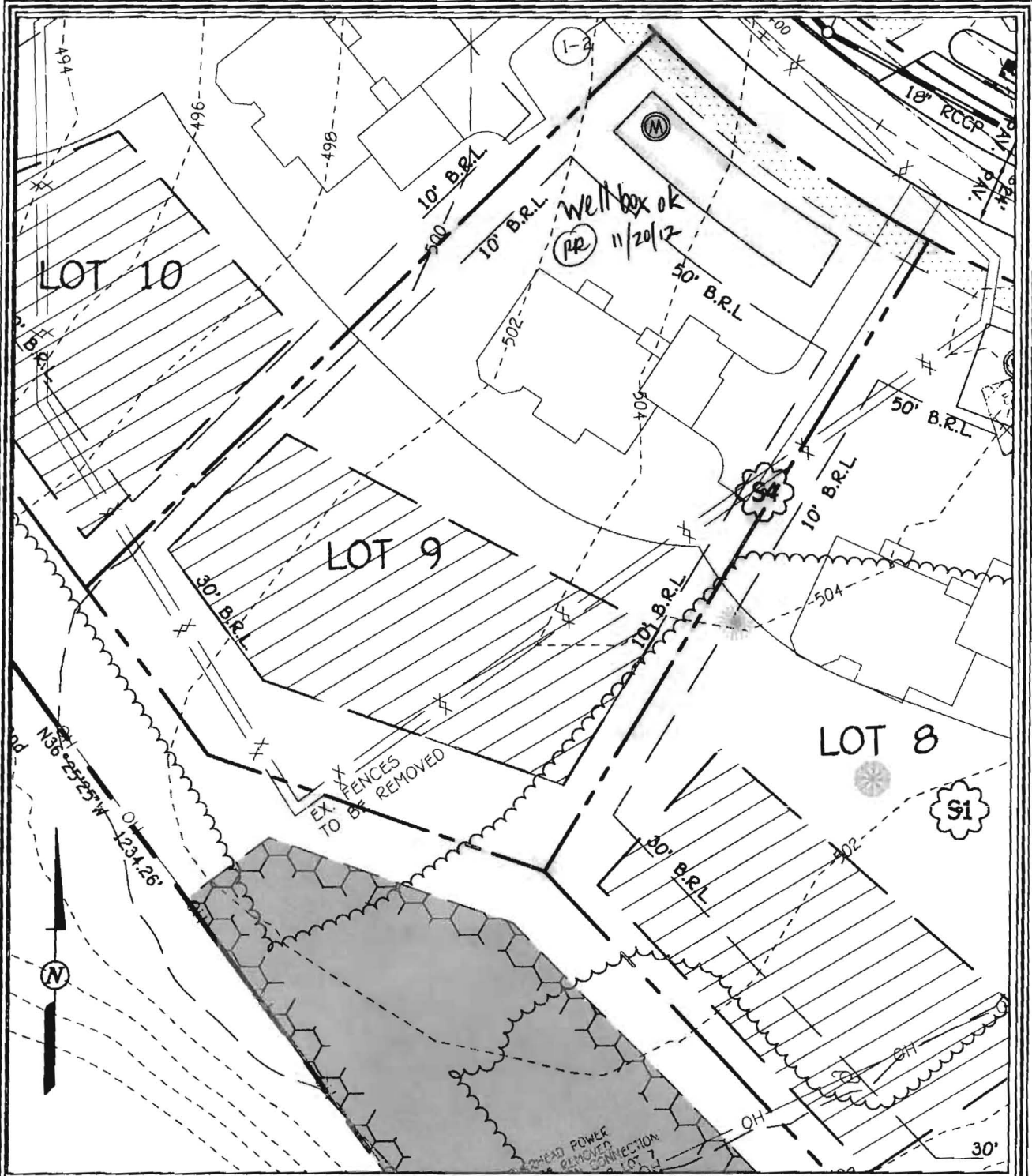

WELL LOCATION INFORMATION:

NORTHING = 547,229.9644 EASTING = 1,324,364.9003
 LATITUDE = N39°10'09.29" LONGITUDE = W76°57'27.26"

FISHER, COLLINS & CARTER, INC.
 CIVIL ENGINEERING CONSULTANTS & LAND SURVEYORS
 CENTENNIAL SQUARE OFFICE PARK - 10272 BALTIMORE NATIONAL PIKE
 ELICOTT CITY, MARYLAND 21042
 (410) 461 - 2095

LOT 9 WELL MAP
SCHOOLLEY MILL FARM
 BUILDABLE LOTS 1 - 11,
 BUILDABLE PRESERVATION PARCEL 'A' &
 NON-BUILDABLE PRESERVATION PARCELS 'B' - 'D'
 ZONED: RR-DEO
 TAX MAP 40, GRID 10 & 11, PARCEL 115 & 149
 FIFTH ELECTION DISTRICT HOWARD COUNTY, MARYLAND
 SCALE: 1" = 50' DATE: SEPT. 26, 2012
 SHEET 9 OF 12

**HOWARD COUNTY HEALTH DEPARTMENT
BUREAU OF ENVIRONMENTAL HEALTH
WELL & SEPTIC PROGRAM
TEL: (410)313-1771 FAX: (410)313-2648**

Information Form for the Installation of the Well Pump, Pitless Adapter, and Supply Piping

NOTE: The installer is responsible for requesting an inspection prior to 9 am on the day of the desired inspection. No work is to be covered until approved by the Health Department. All installations must comply with the National Standard Plumbing Code (NSPC, as amended locally) and COMAR 26.04.04 (MD Well Construction Regulations). Submission of a complete form is required prior to Use and Occupancy approval.

Company Name: Robert L. Feezer Co., Inc. Telephone #: 410-781-4655
Address: 6321 Barnett Avenue
Sykesville, MD 21784

(Must circle one) Licensed Plumber Licensed Well Driller Licensed Well Pump Installer
License # and name of individual responsible for the field installation:

Name (Print): Robert L. Feezer License# 2122

***A licensed individual must perform the actual installation. Apprentices must be under the supervision of a licensed journeyman or master plumber, pump installer or well driller. Licenses may be subjected to field verification. Unlicensed individuals may be reported to the appropriate licensing agency.**

Name of Property Owner: NV Homes Telephone #: 410-379-5956
Subdivision: Schooley Mill Farm Lot #: 9 Well Tag #: HO - 95 - 2444
Site Address: 13014 Highgrove Road
Highland, MD 20777

Submersible Pump Data

Make: Berkeley
Model #: B7P4MS07221
Pump Capacity 7 GPM
Well Yield: 4.6 GPM

Pitless Adapter

Make: Boshart
Model#: P-100-SS
Depth: 42" (36" min)
NSF/WSC approved: Yes

Well Cap and Electric Conduit

Two piece watertight cap: Yes
Screened, vented well cap: Yes
Cap secured to casing: Yes
Conduit min 18" B.G.: Yes
Conduit secured to well cap: Yes

Depth of well encountered at time of pump installation: 200 (feet)
If pump capacity exceeds well yield, a low water cut off switch is required by NSPC 1990 Section 17.8.4
Torque arrestors, Cable guards, or other acceptable method used- Must circle one

Safety rope, if used, attached to brass rope adapter or other acceptable method inside of well casing N/A

Piping to house

Type: Poly
PSI: 200 (160 psi min)
Depth of supply line: 42" (36" min)

House Connection

PVC sleeve to undisturbed soil at wall penetration: Yes
Length of sleeve(5' minimum from foundation): 10'
Sleeve sealed properly: Yes

The water supply line is required to be at least ten feet from the septic tank, pump chamber, sewage piping, distribution box, drainfields, and sewage reserve area. If this cannot be accomplished, contact this office for approval prior to installation.

Robert L. Feezer Signature of company representative responsible for installation July 14, 2014 date

For Health Department Use Only - Not to be completed by Installer

Date Insp. Requested: _____ Date Insp. Approved: 7/22/2014 Inspector: KW
Inspection Data: Pitless adapter watertight & water supply line at least 36" below grade
Two piece cap installed and attached to casing securely
Elec. conduit extends at least 18" below grade/attached to cap properly
Safety rope not outside of well cap/casing
Correct well tag attached properly and casing 8" above finished grade
Water supply line sleeved adequately at house connection
Adequate grout observed below pitless adapter

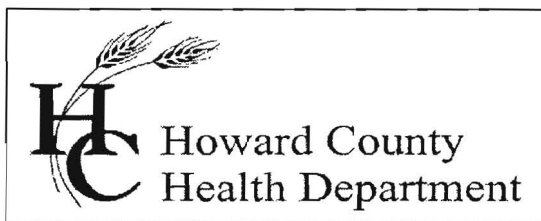

Bureau of Environmental Health

8930 Stanford Blvd., Columbia, MD 21045
Main: 410-313-1771 | Fax: 410-313-2648
TDD 410-313-2323 | Toll Free 1-866-313-6300
www.hchealth.org
Facebook: www.facebook.com/hocohealth
Twitter: HowardCoHealthDep

Maura J. Rossman, M.D., Health Officer

INTERIM CERTIFICATE OF POTABILITY
PERMANENT DEVIATION FOR NITRATES

Expiration Date – APRIL 10, 2015

October 10, 2014

Martin and Elizabeth Collins
13014 Highgrove Road
Highland, MD, 20777

RE: Schooley Mill Farm, Lot 9
13014 Highgrove Road
Building Permit: B14000171
Well Permit: HO-95-2444

Dear Homeowner:

This is to advise you that the septic system installation and water well construction for the above referenced property have been inspected and approved. Final approval of the septic system was granted on **10/10/2014**. Final approval of the well line connection to the dwelling was granted on **7/22/2014**. The well construction was completed on **12/21/2012**. Water samples were collected on **9/8/2014, 9/23/2014, and 10/9/2014**.

The water sample results indicate that the water samples submitted for testing were free of coliform and fecal coliform bacteria at the time of sampling and are bacteriologically safe for drinking.

Gross Alpha and Beta samples were also collected on **12/21/2012**. Results showed a Gross Alpha level of **2.6 ± 1.3 pCi/L** and Gross Beta level of **5.0 ± 2.0 pCi/L**. The Gross Alpha was below the maximum contaminant level (MCL) of 15 pCi/L and the Gross Beta was below the target level of 50pCi/L (roughly equivalent to the annual dose rate of 4 millirems per year). At the time of testing and with respect to these parameters, the well water is safe for all uses.

The untreated water sample collected on **9/8/2014** indicated a nitrate level of **12.0 mg/L**. **This exceeds the maximum contaminant limit of 10 mg/L set forth in COMAR 26.04.04.09**. After installation of a nitrate removal device (kitchen tap reverse osmosis system), a post-treatment water sample was collected on **10/9/2014** and indicated a nitrate level of **1.3 mg/L**.

This Department will grant a **permanent deviation** to the Interim Certificate of Potability on condition that the nitrate removal system effectively maintains a nitrate-nitrogen contaminant level of **10 mg/L or less**.

Furthermore, it will be necessary for you to comply with the following conditions:

1. The system must be properly operated and maintained continuously in accordance with the service contract for the life of the residence.
2. It is recommended that a Maryland certified water laboratory certified for nitrates analysis perform a yearly nitrate analysis.
3. If you decide to sell or rent your home in the future, you must make any potential buyer/tenant aware of this permanent deviation. **A person who fails to make this disclosure is subject to the penalties set out in COMAR 26.04.04.12F Enforcement and Environment Article 9-1311, Annotated Code of Maryland.**

This certifies that the initial sampling requirements of COMAR 26.04.04 "Well Regulations" have been met for the water supply system installed under well permit HO-95-2444. Although the submitted sample results are in compliance with COMAR standards, the Health Department does not guarantee water supplies.

This Interim Certificate of Potability will expire **six months** from the date of issuance. Submission of a second bacteriological test indicating the water is free of coliform and fecal coliform bacteria is required prior to the expiration date, after which time a Final Certificate of Potability will be issued. **Failure to submit an additional sample and obtain a Final Certificate of Potability will result in a Notice of Violation and is punishable as a misdemeanor under the Annotated Code of Maryland, Environment Article, 9-1311, subject to a fine of up to \$500 or imprisonment not to exceed three months.**

Please contact (410) 313-1773 to schedule a final water sample appointment or contact a Maryland certified water quality laboratory to schedule a water sample. A list of laboratories certified by the state of Maryland may be found at the following website:
<http://www.mde.state.md.us/assets/document/WSP-Labs-2010apr16.pdf>

Approving Authority,



Robert Bricker, REHS/R.S., L.E.H.S.
Environmental Sanitarian
Well & Septic Program

cc: Howard County Dept. of Inspections, Licenses, and Permits
Community Hygiene Program
File

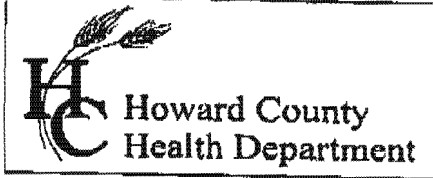

Bureau of Environmental Health
 7178 Columbia Gateway Drive Columbia, MD 21046
 (410) 313-2640 Fax (410) 313-2648
 TDD (410) 313-2323 Toll Free 1-866-313-6300
 website: www.hchealth.org

Peter L. Beilenson, M.D., M.P.H., Health Officer

**REQUEST FOR PERMANENT DEVIATION TO
 NITRATE STANDARDS FOR CERTIFICATE OF POTABILITY**

DATE: 10-9-14 WELL PERMIT #: HO - 95 - 2444
 PROPERTY OWNER: *Martin J and Elizabeth E Collins*
 Marty and Beth Collins
 SUBDIVISION & LOT #: Schooley Mill Farms lot 9
 PROPERTY ADDRESS: 13014 Highgrove Road

CONDITIONS:

- 1) The well installed under permit # HO -95 - 2444 has been documented to have a nitrate level of 12.0 ppm, which exceeds the MCL of 10 ppm.
- 2) After installation and operation of a nitrate filtration system, water samples collected on 10/10/14 indicated that the nitrate contamination has been reduced to <1.0 ppm at the primary drinking tap.

I hereby request that a Permanent Deviation to COMAR 26.04.04.09 be granted for the well installed under permit HO -95 -2444, I am fully aware of the conditions under which this deviation will be granted, and of my responsibilities as the well owner, which include advising any future buyer/ tenant of the installation, condition and maintenance responsibilities of the nitrate removal device.

Prospective Owner's Original Signature(s) [Person(s) that intend to live in the dwelling]

Marty Collins *Elizabeth E Collins*

Prospective Owner's Day Time Phone Number(s)

(H) 301 570 -4221
 (M) 301 326 6440
 (M) 240 -535 -1324



TRACE LABORATORIES, INC
 5 North Park Drive
 Hunt Valley, MD 21030 USA
 Telephone: 410/584-9099 / Fax: 410/584-9117
 Website: www.tracelabs.com / Email: info@tracelabs.com

Maryland State Certified Laboratory #318

CERTIFICATE OF ANALYSIS

Requester:

Robert L. Feezer Company
 Attn: Rick Cross
 6321 Barnett Avenue
 Sykesville, Maryland 21784

S/O Number: 95383

Report Date: October 10, 2014

Nitrate Retest #1

Property Sampled: 13014 Highgrove Road, 20777
Sample Location: R/O Tap
Residual Chlorine: <0.1 mg/L

Building Permit #: B14000171
Sampler ID #: 2256CL
Samples Iced: Yes

County: Howard **Subdivision:** Schooley Mill Farm **Lot #:** 9

Date/Time Collected in Field: October 9, 2014 3:53 pm
Date/Time Received in Lab: October 10, 2014 7:35 am

Well Tag #: HO-95-2444
Well Condition: 2-Piece Cap, Satisfactory

Water Treatment/Conditioning: Softener, Neutralizer, Sediment Filter, Reverse Osmosis (R/O)

PARAMETER	METHOD	MCL	RESULT	COMMENT
Nitrate	SM 4500-NO3D	10 mg/L as N	1.3 mg/L as N	Pass

The results in this report relate only to those items tested. If any additional information or clarification of this report is required, please contact us. This test report shall not be reproduced except in full without the written approval of Trace Laboratories Inc.

*OK! 10/10/2014
 REB*

Katherine C. Higgs
 Katherine C. Higgs
 Manager – Drinking Water Testing



TRACE LABORATORIES, INC
 5 North Park Drive
 Hunt Valley, MD 21030 USA
 Telephone: 410/584-9099 / Fax: 410/584-9117
 Website: www.tracelabs.com / Email: info@tracelabs.com

Maryland State Certified Laboratory #318

CERTIFICATE OF ANALYSIS

Requester:

Robert L. Feezer Company
 Attn: Rick Cross
 6321 Barnett Avenue
 Sykesville, Maryland 21784

S/O Number: 94534

Report Date: September 24, 2014

Bacteria Retest #1

Property Sampled: 13014 Highgrove Road, 20777
Sample Location: Pressure Tank Tap
Residual Chlorine: <0.1 mg/L

Building Permit #: B14000171
Sampler ID #: 7483AM
Samples Iced: Yes

County: Howard

Subdivision: Schooley Mill Farm

Lot #: 9

Date/Time Collected in Field: September 23, 2014 11:30 am

Date/Time Received in Lab: September 23, 2014 3:15 pm

Well Tag #: HO-95-2444

Well Condition: 2-Piece Cap, Satisfactory

Water Treatment/Conditioning: N/A – Raw Sample

PARAMETER	METHOD	MCL	RESULT	COMMENT
Total Coliform	SM 9223B	Absent	Absent	Pass
<i>E. coli</i>	SM 9223B	Absent	Absent	Pass

The results in this report relate only to those items tested. If any additional information or clarification of this report is required, please contact us. This test report shall not be reproduced except in full without the written approval of Trace Laboratories Inc.

'OK' 10/10/2014

 Amber Maxwell
 Water Quality Analyst



TRACE LABORATORIES, INC
 5 North Park Drive
 Hunt Valley, MD 21030 USA
 Telephone: 410/584-9099 / Fax: 410/584-9117
 Website: www.tracelabs.com / Email: info@tracelabs.com

Maryland State Certified Laboratory #318

CERTIFICATE OF ANALYSIS

Requester:

Robert L. Feezer Company
 Attn: Rick Cross
 6321 Barnett Avenue
 Sykesville, Maryland 21784

S/O Number: 94359

Report Date: September 9, 2014

Property Sampled: 13014 Highgrove Road, 20777
Sample Location: Pressure Tank Tap
Residual Chlorine: <0.1 mg/L

Building Permit #: B14000171
Sampler ID #: 7483AM
Samples Iced: Yes

County: Howard **Subdivision:** Schooley Mill Farm **Lot #:** 9

Date/Time Collected in Field: September 8, 2014 1:30 pm
Date/Time Received in Lab: September 8, 2014 3:56 pm

Well Tag #: HO-95-2444
Well Condition: 2-Piece Cap, Satisfactory

Water Treatment/Conditioning: N/A – Raw Sample

PARAMETER	METHOD	MCL/*SMCL	RESULT	COMMENT
Total Coliform	SM 9223B	Absent	PRESENT	FAIL
<i>E. coli</i>	SM 9223B	Absent	Absent	Pass
Nitrate	SM 4500-NO3D	10 mg/L as N	12 mg/L as N	FAIL
Turbidity	EPA 180.1	10 NTU	<1.0 NTU	Pass
pH (Field)	SM 4500-H ⁺ B	*6.5-8.5 Units	6.3 Units	***
Sand		Absent	Absent	Pass

The results in this report relate only to those items tested. If any additional information or clarification of this report is required, please contact us. This test report shall not be reproduced except in full without the written approval of Trace Laboratories Inc.

Bacteria & Nitrate FAIL
Others OK
res 10/10/2014

Katherine C. Higgs
 Katherine C. Higgs
 Manager – Drinking Water Testing

MCL: Maximum Contamination Level, an enforceable level established by the EPA
 *SMCL: Secondary Maximum Contamination Level, a level recommended by the EPA
 ***A non-enforceable parameter that may cause cosmetic effects or aesthetic effects (such as taste, color or odor) in drinking water.

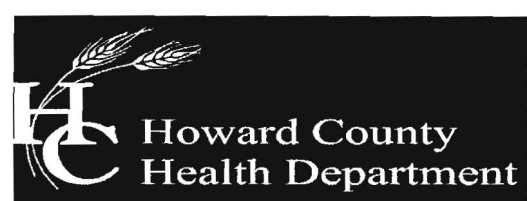

Bureau of Environmental Health

7178 Columbia Gateway Drive, Columbia, MD 21046-2147

Main: 410-313-2640 | Fax: 410-313-2648

TDD 410-313-2323 | Toll Free 1-866-313-6300

www.hchealth.org

Facebook: www.facebook.com/hocohealth

Maura J. Rossman, M.D., Health Officer

February 15, 2013

**Goodier Baker Homes
10751 Falls Road
Suite 405
Lutherville, Maryland 21093**

**RE: Schooley Mill Farm Lot 9
Hall Shop Road
Well Tag: HO - 95 - 2444**

To Whom it May Concern:

A sample was collected during a yield test on December 21, 2012 and submitted to the Department of Health & Mental Hygiene Laboratories to assess the possible presence of **Gross Alpha** and **Gross Beta** in the future well water supply. **Gross Alpha** and **Gross Beta** measure the total alpha and beta particle activity in a water supply. These naturally occurring radioactive nuclides have been demonstrated to be present in a certain type of geologic formation known as the Baltimore Gneiss which exists in your area of development within the County.

Results from this screening revealed a **Gross Alpha** of 2.6 ± 1.3 picocuries/liter (pCi/L), while the **Gross Beta** level was 5.0 ± 2.0 pCi/L. The **Gross Alpha** result was below its **maximum contaminant level (MCL)** of 15 pCi/L, while the **Gross Beta** level was below its targeted value of 50 pCi/L (roughly equivalent to the **annual dose rate** of 4 millirems/year).

At the time of testing and with respect to these parameters, the future well water supply meets EPA regulatory standards. Additional testing **for these parameters** will not be required to secure the future Use & Occupancy. **Please note** that other standard testing parameters (bacteria, nitrate, turbidity and sand) will still be required to help secure Use & Occupancy.

A copy of the test results is enclosed for your information. Please call this office at 410-313-1773 if you have any further questions.

Sincerely,

Bert Nixon, Director
Bureau of Environmental Health

Enclosure

cc: Barry Glotfelty, MDE Water Mgmt.
Well & Septic property file



Bureau of Environmental Health
7178 Columbia Gateway Drive, Columbia, MD 21046-2147
(410) 313-2640 Fax (410) 313-2648
TDD (410) 313-2323 Toll Free 1-866-313-6380
website: www.hchealth.org

Peter L. Beilenson, M.D., M.P.H., Health Officer

TO ALL INTERESTED PARTIES

When submitting a well permit application for a proposed well for new construction, please indicate one of the following:

Well Site Location:
Schooly Mill Farm 9 Hall Shop RD
Subdivision/Property Name Lot# Road Name

The well site has been staked by Fisher Collins & Carter INC
(professional land surveyor or company employing professional land surveyors)
on 8/20/12 (date) and does not require a site inspection.

The well driller, builder or property owner will call the Health Department to schedule a time to meet in the field to verify the proposed well site location.

This sheet, along with two copies of an acceptable well site plan, must be attached to the green well permit application.

Revised 3/11/05