



HEALTH

Building Permit Application

Howard County Maryland
Department of Inspections, Licenses and Permits
3430 Court House Drive
Permits: 410-313-2455
www.howardcountymd.gov

Date Received: 01/16/14

Permit No.: B14000171

Building Address: 13014 Highgrove Rd.
 City: Highland State: MD Zip Code: 20777
 Suite/Apt. #: _____ SDP/WP/BA #: GP14-022
 Census Tract: _____ Subdivision: Schooley Mill Farm
 Section: _____ Area: _____ Lot: 09
 Tax Map: _____ Parcel: _____ Grid: _____
 Zoning: _____ Map Coordinates: _____ Lot Size: _____

Property Owner's Name: NVR Inc
 Address: 9720 Patuxent Woods Drive
 City: Columbia State: MD Zip Code: 21046
 Phone: 410-379-5956 Fax: _____
 Email: _____
 Applicant's Name & Mailing Address, (if other than stated herein)
 Applicant's Name: Jim Kerwin
 Address: PO Box 552
 City: Woodbine State: MD Zip Code: 21797
 Phone: 443-309-7792 Fax: _____
 Email: Jim@DecaturbuildingServices.com

Existing Use: Vacant lot
 Proposed Use: Single family house
 Estimated Construction Cost: \$ 280,000
 Description of Work: New 2 story "Clifton Park II" with 2 car side garage and 2 car attached, morning room, Conservatory, Bonus Bedroom
 Occupant or Tenant: Finished lower level
 Was tenant space previously occupied? Yes No
 Contact Name: _____
 Address: _____
 City: _____ State: _____ Zip Code: _____
 Phone: _____ Fax: _____
 Email: _____

Contractor Company: NV Homes
 Contact Person: Ryan Johnson
 Address: 9720 Patuxent Woods Drive
 City: Columbia State: MD Zip Code: 21046
 License No.: 56
 Phone: 410-379-5956 Fax: _____
 Email: _____

Engineer/Architect Company: _____
 Responsible Design Prof.: _____
 Address: _____
 City: _____ State: _____ Zip Code: _____
 Phone: _____ Fax: _____
 Email: _____

Commercial Building Characteristics	Residential Building Characteristics	
Height:	<input checked="" type="checkbox"/> SF Dwelling <input type="checkbox"/> SF Townhouse	
No. of stories:	<u>Depth</u>	<u>Width</u>
Gross area, sq. ft./floor:	1 st floor:	
	2 nd floor:	
Area of construction (sq. ft.):	Basement:	
	<input type="checkbox"/> Finished Basement	
Use group:	<input type="checkbox"/> Unfinished Basement	
	<input type="checkbox"/> Crawl Space	
<u>Construction type:</u>	<input type="checkbox"/> Slab on Grade	
<input type="checkbox"/> Reinforced Concrete	No. of Bedrooms: <u>5</u>	
<input type="checkbox"/> Structural Steel	<u>Multi-family Dwelling</u>	
<input type="checkbox"/> Masonry	No. of efficiency units:	
<input type="checkbox"/> Wood Frame	No. of 1 BR units:	
<input type="checkbox"/> State Certified Modular	No. of 2 BR units:	
	No. of 3 BR units:	
	Other Structure:	
	Dimensions:	
<input checked="" type="checkbox"/> Roadside Tree Project Permit	Footings:	
<input type="checkbox"/> Yes <input checked="" type="checkbox"/> No	Roof:	
<u>Roadside Tree Project Permit #</u>	<input type="checkbox"/> State Certified Modular	
	<input type="checkbox"/> Manufactured Home	

Utilities	
<u>Water Supply</u>	
<input type="checkbox"/> Public	
<input checked="" type="checkbox"/> Private	
<u>Sewage Disposal</u>	
<input type="checkbox"/> Public	
<input checked="" type="checkbox"/> Private	
Electric: <input checked="" type="checkbox"/> Yes <input type="checkbox"/> No	
Gas: <input checked="" type="checkbox"/> Yes <input type="checkbox"/> No	
<u>Heating System</u>	
<input checked="" type="checkbox"/> Electric <input type="checkbox"/> Oil	
<input type="checkbox"/> Natural Gas <input checked="" type="checkbox"/> Propane Gas	
<input type="checkbox"/> Other:	
<u>Sprinkler System:</u>	
<input checked="" type="checkbox"/> Yes <input type="checkbox"/> No	
Grading Permit Number: <u>G-13000374</u>	
Building Shell Permit Number: _____	

THE UNDERSIGNED HEREBY CERTIFIES AND AGREES AS FOLLOWS: (1) THAT HE/SHE IS AUTHORIZED TO MAKE THIS APPLICATION; (2) THAT THE INFORMATION IS CORRECT; (3) THAT HE/SHE WILL COMPLY WITH ALL REGULATIONS OF HOWARD COUNTY WHICH ARE APPLICABLE THERETO; (4) THAT HE/SHE WILL PERFORM NO WORK ON THE ABOVE REFERENCED PROPERTY NOT SPECIFICALLY DESCRIBED IN THIS APPLICATION; (5) THAT HE/SHE GRANTS COUNTY OFFICIALS THE RIGHT TO ENTER ONTO THIS PROPERTY FOR THE PURPOSE OF INSPECTING THE WORK PERMITTED AND TO POST NOTICES.

Applicant's Signature: Jim Kerwin
 Print Name: Jim Kerwin
 Date: 1/14/2014
 Email Address: Jim@DecaturbuildingServices.com
 Title/Company: AGENT NV Homes

RECEIVED
 JAN 16 2014
 LICENSES & PERMITS DIVISION

Checks Payable to: DIRECTOR OF FINANCE OF HOWARD COUNTY
 PLEASE WRITE NEATLY & LEGIBLY
 -FOR OFFICE USE ONLY-

AGENCY	DATE	SIGNATURE OF APPROVAL
<input checked="" type="checkbox"/> State Highways		
<input checked="" type="checkbox"/> Building Officials		
<input checked="" type="checkbox"/> PSZA (Zoning)		
<input checked="" type="checkbox"/> PSZA (Engineering)		
<input checked="" type="checkbox"/> Health		

Is Sediment Control approval required for issuance? Yes No
 CONTINGENCY CONSTRUCTION START

DPZ SETBACK INFORMATION
Front:
Rear:
Side:
Side St.:
All minimum setbacks met? <input type="checkbox"/> Yes <input type="checkbox"/> No
Is Entrance Permit Required? <input type="checkbox"/> Yes <input type="checkbox"/> No
Historic District? <input type="checkbox"/> Yes <input type="checkbox"/> No
Lot Coverage for New Town Zone:
SDP/Red-line approval date:

Filing Fee	\$ 100.00
Permit Fee	\$
Tech Fee	\$
Excise Tax	\$
PSFS	\$
Guaranty Fund	\$ 5000
Add'l per Fee	\$
Total Fees	\$
Sub-Total Paid	\$
Balance Due	\$
Check	# 771182

Distribution of Copies: White: Building Officials Green: PSZA,Zoning Yellow: PSZA,Engineering Pink: Health Gold: SHA

NO WORKSHEET YET



Building Permit Application

Howard County Maryland
Department of Inspections, Licenses and Permits
3430 Court House Drive
Permits: 410-313-2455
www.howardcountymd.gov

Date Received: 01/16/14

Permit No.: B14000171

Building Address: 13014 Highgrove Rd.
 City: Highland State: MD Zip Code: 20777
 Suite/Apt. #: _____ SDP/WP/BA #: GP14-022
 Census Tract: _____ Subdivision: Schooley Mill Farm
 Section: _____ Area: _____ Lot: 09
 Tax Map: _____ Parcel: _____ Grid: _____
 Zoning: _____ Map Coordinates: _____ Lot Size: _____

Existing Use: Vacant lot
 Proposed Use: Single family house
 Estimated Construction Cost: \$ 280,000
 Description of Work: New 2 story "Clifton Park II" with 2 car side garage and 2 car attached, Porning Room, Conservatory, Bonus Basement
 Occupant or Tenant: Finished lower level
 Was tenant space previously occupied? Yes No
 Contact Name: _____
 Address: _____
 City: _____ State: _____ Zip Code: _____
 Phone: _____ Fax: _____
 Email: _____

Property Owner's Name: NVIC INC
 Address: 9720 Patuxent Woods Drive
 City: Columbia State: MD Zip Code: 21046
 Phone: 410-379-5956 Fax: _____
 Email: _____

Applicant's Name & Mailing Address, (If other than stated herein)
 Applicant's Name: JIM KERWIN
 Address: PO Box 552
 City: Woodbine State: MD Zip Code: 21797
 Phone: 443-309-7792 Fax: _____
 Email: Jim@DecaturbuildingServices.com

Contractor Company: NV Homes
 Contact Person: Ryan Johnson
 Address: 9720 Patuxent Woods Drive
 City: Columbia State: MD Zip Code: 21046
 License No.: 56
 Phone: 410-379-5956 Fax: _____
 Email: _____

Engineer/Architect Company: _____
 Responsible Design Prof.: _____
 Address: _____
 City: _____ State: _____ Zip Code: _____
 Phone: _____ Fax: _____
 Email: _____

Commercial Building Characteristics	Residential Building Characteristics	
Height:	<input checked="" type="checkbox"/> SF Dwelling <input type="checkbox"/> SF Townhouse	
No. of stories:	Depth	Width
Gross area, sq. ft./floor:	1 st floor:	
	2 nd floor:	
Area of construction (sq. ft.):	Basement:	
	<input checked="" type="checkbox"/> Finished Basement	
Use group:	<input type="checkbox"/> Unfinished Basement	
	<input type="checkbox"/> Crawl Space	
<u>Construction type:</u>	<input type="checkbox"/> Slab on Grade	
<input type="checkbox"/> Reinforced Concrete	No. of Bedrooms: <u>5</u>	
<input type="checkbox"/> Structural Steel	<u>Multi-family Dwelling</u>	
<input type="checkbox"/> Masonry	No. of efficiency units:	
<input type="checkbox"/> Wood Frame	No. of 1 BR units:	
<input type="checkbox"/> State Certified Modular	No. of 2 BR units:	
	No. of 3 BR units:	
	Other Structure:	
	Dimensions:	
<input checked="" type="checkbox"/> Roadside Tree Project Permit	Footings:	
<input type="checkbox"/> Yes <input checked="" type="checkbox"/> No	Roof:	
<input type="checkbox"/> Roadside Tree Project Permit #	<input type="checkbox"/> State Certified Modular	
	<input type="checkbox"/> Manufactured Home	

Utilities	
<u>Water Supply</u>	
<input type="checkbox"/> Public	
<input checked="" type="checkbox"/> Private	
<u>Sewage Disposal</u>	
<input type="checkbox"/> Public	
<input checked="" type="checkbox"/> Private	
Electric: <input checked="" type="checkbox"/> Yes <input type="checkbox"/> No	
Gas: <input checked="" type="checkbox"/> Yes <input type="checkbox"/> No	
<u>Heating System</u>	
<input checked="" type="checkbox"/> Electric <input type="checkbox"/> Oil	
<input type="checkbox"/> Natural Gas <input checked="" type="checkbox"/> Propane Gas	
<input type="checkbox"/> Other:	
<u>Sprinkler System:</u>	
<input checked="" type="checkbox"/> Yes <input type="checkbox"/> No	
Grading Permit Number: <u>G-13000379</u>	
Building Shell Permit Number:	

THE UNDERSIGNED HEREBY CERTIFIES AND AGREES AS FOLLOWS: (1) THAT HE/SHE IS AUTHORIZED TO MAKE THIS APPLICATION; (2) THAT THE INFORMATION IS CORRECT; (3) THAT HE/SHE WILL COMPLY WITH ALL REGULATIONS OF HOWARD COUNTY WHICH ARE APPLICABLE THERETO; (4) THAT HE/SHE WILL PERFORM NO WORK ON THE ABOVE REFERENCED PROPERTY NOT SPECIFICALLY DESCRIBED IN THIS APPLICATION; (5) THAT HE/SHE GRANTS COUNTY OFFICIALS THE RIGHT TO ENTER ONTO THIS PROPERTY FOR THE PURPOSE OF INSPECTING THE WORK PERMITTED AND POSTING NOTICES.

Applicant's Signature: Jim Kerwin Print Name: Jim Kerwin
 Email Address: Jim@DecaturbuildingServices.com Date: 1/14/2014
 Title/Company: AGENT NV Homes RECEIVED
 JAN 16 2014
 LICENSES & PERMITS DIVISION

Checks Payable to: DIRECTOR OF FINANCE OF HOWARD COUNTY
 PLEASE WRITE NEATLY & LEGIBLY
 -FOR OFFICE USE ONLY-

AGENCY	DATE	SIGNATURE OF APPROVAL
<input checked="" type="checkbox"/> State Highways		
<input checked="" type="checkbox"/> Building Officials		
<input checked="" type="checkbox"/> PSZA (Zoning)		
<input checked="" type="checkbox"/> PSZA (Engineering)		
<input checked="" type="checkbox"/> Health		

Is Sediment Control approval required for issuance? Yes No
 CONTINGENCY CONSTRUCTION START

DPZ SETBACK INFORMATION
Front:
Rear:
Side:
Side St.:
All minimum setbacks met? <input type="checkbox"/> Yes <input type="checkbox"/> No
Is Entrance Permit Required? <input type="checkbox"/> Yes <input type="checkbox"/> No
Historic District? <input type="checkbox"/> Yes <input type="checkbox"/> No
Lot Coverage for New Town Zone:
SDP/Red-line approval date:

Filing Fee	\$ 100.00
Permit Fee	\$
Tech Fee	\$
Excise Tax	\$
PSFS	\$
Guaranty Fund	\$ 3000
Add'l per Fee	\$
Total Fees	\$
Sub-Total Paid	\$
Balance Due	\$
Check	# 771182

Distribution of Copies: White: Building Officials Green: PSZA,Zoning Yellow: PSZA,Engineering Pink: Health Gold: SHA

NO WORKSHEET VET

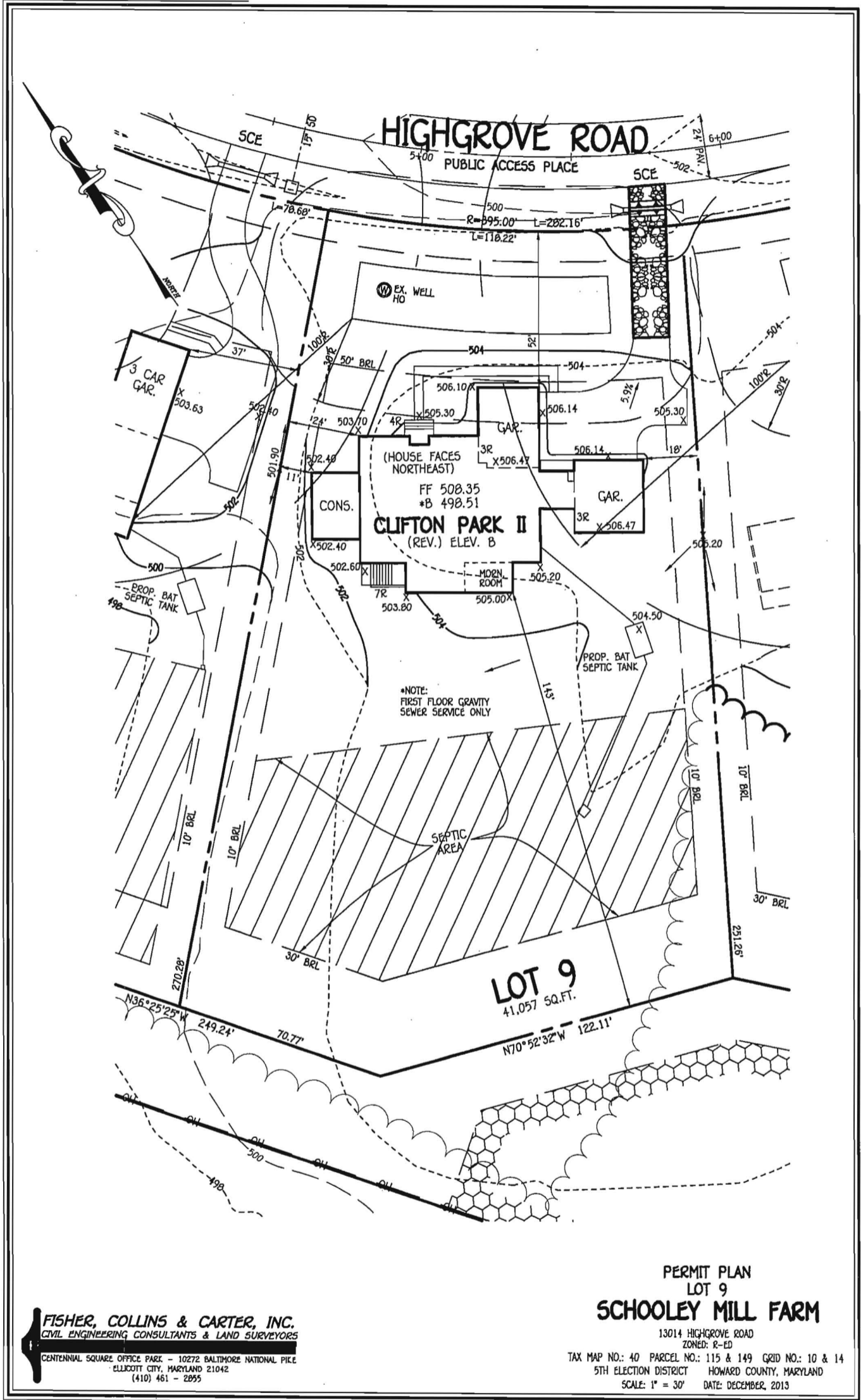

FISHER, COLLINS & CARTER, INC.
 CIVIL ENGINEERING CONSULTANTS & LAND SURVEYORS
 CENTENNIAL SQUARE OFFICE PARK - 10272 BALTIMORE NATIONAL PIKE
 ELLICOTT CITY, MARYLAND 21042
 (410) 461 - 2855

**PERMIT PLAN
 LOT 9
 SCHOOLEY MILL FARM**

13014 HIGHGROVE ROAD
 ZONED: R-ED
 TAX MAP NO.: 40 PARCEL NO.: 115 & 149 GRID NO.: 10 & 14
 5TH ELECTION DISTRICT HOWARD COUNTY, MARYLAND
 SCALE: 1" = 30' DATE: DECEMBER, 2013

TAF 12/18/13



Building Permit Application

Howard County Maryland
Department of Inspections, Licenses and Permits
3430 Court House Drive
Permits: 410-313-2455
www.howardcountymd.gov

Date Received: _____

Permit No.: B14201918

Building Address: 13014 Wignamore Rd
City: Highland State: MD Zip Code: 20772
Suite/Apt. # _____ SDP/WP/BA #: _____
Census Tract: _____ Subdivision: Schooley Mill Farm
Section: _____ Area: _____ Lot: 9
Tax Map: 110 Parcel: 115 Grid: 10
Zoning: _____ Map Coordinates: _____ Lot Size: .94

Property Owner's Name: Schooley Mill Baker
Address: _____
City: Wheatville State: MD Zip Code: 2093
Phone: _____ Fax: _____
Email: _____

Applicant's Name & Mailing Address, (if other than stated herein)
Applicant's Name: Jeremy Clancy
Address: PO Box 1253
City: Sixesville State: MD Zip Code: 21784
Phone: 4433401229 Fax: _____
Email: Jeremy@appliedandapproved.com

Contractor Company: Tech Air
Contact Person: John Grant
Address: 8099 D Hillmark Ct
City: Fredrick State: MD Zip Code: 21704
License No.: 91274
Phone: 4435454393 Fax: _____
Email: _____

Engineer/Architect Company: Contractor
Responsible Design Prof.: _____
Address: _____
City: _____ State: _____ Zip Code: _____
Phone: _____ Fax: _____
Email: _____

Existing Use: SFD
Proposed Use: SFD w/ Tank
Estimated Construction Cost: \$ 8000
Description of Work: Install a 1000 gal underground propane tank
Occupant or Tenant: owner
Was tenant space previously occupied? Yes No
Contact Name: _____
Address: _____
City: _____ State: _____ Zip Code: _____
Phone: _____ Fax: _____
Email: _____

Commercial Building Characteristics	Residential Building Characteristics	
Height:	<input checked="" type="checkbox"/> SF Dwelling <input type="checkbox"/> SF Townhouse	
No. of stories:	<u>Depth</u>	<u>Width</u>
Gross area, sq. ft./floor:	1 st floor:	
	2 nd floor:	
Area of construction (sq. ft.):	Basement:	
	<input type="checkbox"/> Finished Basement	
Use group:	<input type="checkbox"/> Unfinished Basement	
	<input type="checkbox"/> Crawl Space	
<u>Construction type:</u>	<input type="checkbox"/> Slab on Grade	
<input type="checkbox"/> Reinforced Concrete	No. of Bedrooms:	
<input type="checkbox"/> Structural Steel	<u>Multi-family Dwelling</u>	
<input type="checkbox"/> Masonry	No. of efficiency units:	
<input type="checkbox"/> Wood Frame	No. of 1 BR units:	
<input type="checkbox"/> State Certified Modular	No. of 2 BR units:	
	No. of 3 BR units:	
	Other Structure:	
	Dimensions:	
<input checked="" type="checkbox"/> <u>Roadside Tree Project Permit</u>	Footings:	
<input type="checkbox"/> Yes <input checked="" type="checkbox"/> No	Roof:	
<u>Roadside Tree Project Permit #</u>	<input type="checkbox"/> State Certified Modular	
	<input type="checkbox"/> Manufactured Home	

Utilities	
<u>Water Supply</u>	
<input type="checkbox"/> Public	
<input checked="" type="checkbox"/> Private	
<u>Sewage Disposal</u>	
<input type="checkbox"/> Public	
<input checked="" type="checkbox"/> Private	
Electric:	<input type="checkbox"/> Yes <input checked="" type="checkbox"/> No
Gas:	<input checked="" type="checkbox"/> Yes <input type="checkbox"/> No
<u>Heating System</u>	
<input type="checkbox"/> Electric	<input type="checkbox"/> Oil
<input type="checkbox"/> Natural Gas	<input type="checkbox"/> Propane Gas
<input type="checkbox"/> Other:	
<u>Sprinkler System:</u>	
<input type="checkbox"/> Yes	<input type="checkbox"/> No
<u>Grading Permit Number:</u>	
<u>Building Shell Permit Number:</u>	

THE UNDERSIGNED HEREBY CERTIFIES AND AGREES AS FOLLOWS: (1) THAT HE/SHE IS AUTHORIZED TO MAKE THIS APPLICATION; (2) THAT THE INFORMATION IS CORRECT; (3) THAT HE/SHE WILL COMPLY WITH ALL REGULATIONS OF HOWARD COUNTY WHICH ARE APPLICABLE THERETO; (4) THAT HE/SHE WILL PERFORM NO WORK ON THE ABOVE REFERENCED PROPERTY NOT SPECIFICALLY DESCRIBED IN THIS APPLICATION; (5) THAT HE/SHE GRANTS COUNTY OFFICIALS THE RIGHT TO ENTER ONTO THIS PROPERTY FOR THE PURPOSE OF INSPECTING THE WORK PERMITTED AND POSTING NOTICES.

Applicant's Signature: Jeremy Clancy Print Name: Jeremy Clancy
Email Address: Jeremy@appliedandapproved.com Date: 6/14/14
owner Health Dept. 6/30/2014 R Baker JUN 04 2014

Name: Jim Kerwin
Street Address: PO Box 552
City, State, Zip: Woodside MD 21797
Date: 4/23/2014

Amendment, Permit # B14000171

Mrs. Shari Logan
Acting Chief, Licenses and Permits Division
Department of Inspections, Licenses and Permits
Howard County Government
3430 Court House Dr
Ellicott City, MD 21043

APR 23 2014

Dear Mrs. Logan:

I am requesting to amend Permit # B14000171 at
13014 Highgrove Road Highland MD 20777 to
~~change house elevation and move location of house~~
back from 52' to 64' from road. Side (consecrating)
moves from 11' to 13'

Enclosed:

- Fee: _____
- Plot Plans
- Sets of Construction Drawings
- Other: _____

REVIEWED FOR
CODE COMPLIANCE

DEPARTMENT OF INSPECTIONS,
LICENSES AND PERMITS
HOWARD COUNTY

DATE:

BY:

SUBJECT TO COMMENTS OF LETTER

SUBJECT TO FIELD INSPECTION

SUBJECT TO COMMENTS ON PLANS

AMENDMENT FINAL

If there is anything we can do to assist you, please let me know

Sincerely,

CC: DeD
DAZ
Hea Hea

Name: Jim Kerwin
Title: AGENT
Phone: 443-309-7792
Email: Jim@DecaturbuildingServices.com

HIGHGROVE ROAD

PUBLIC ACCESS PLACE

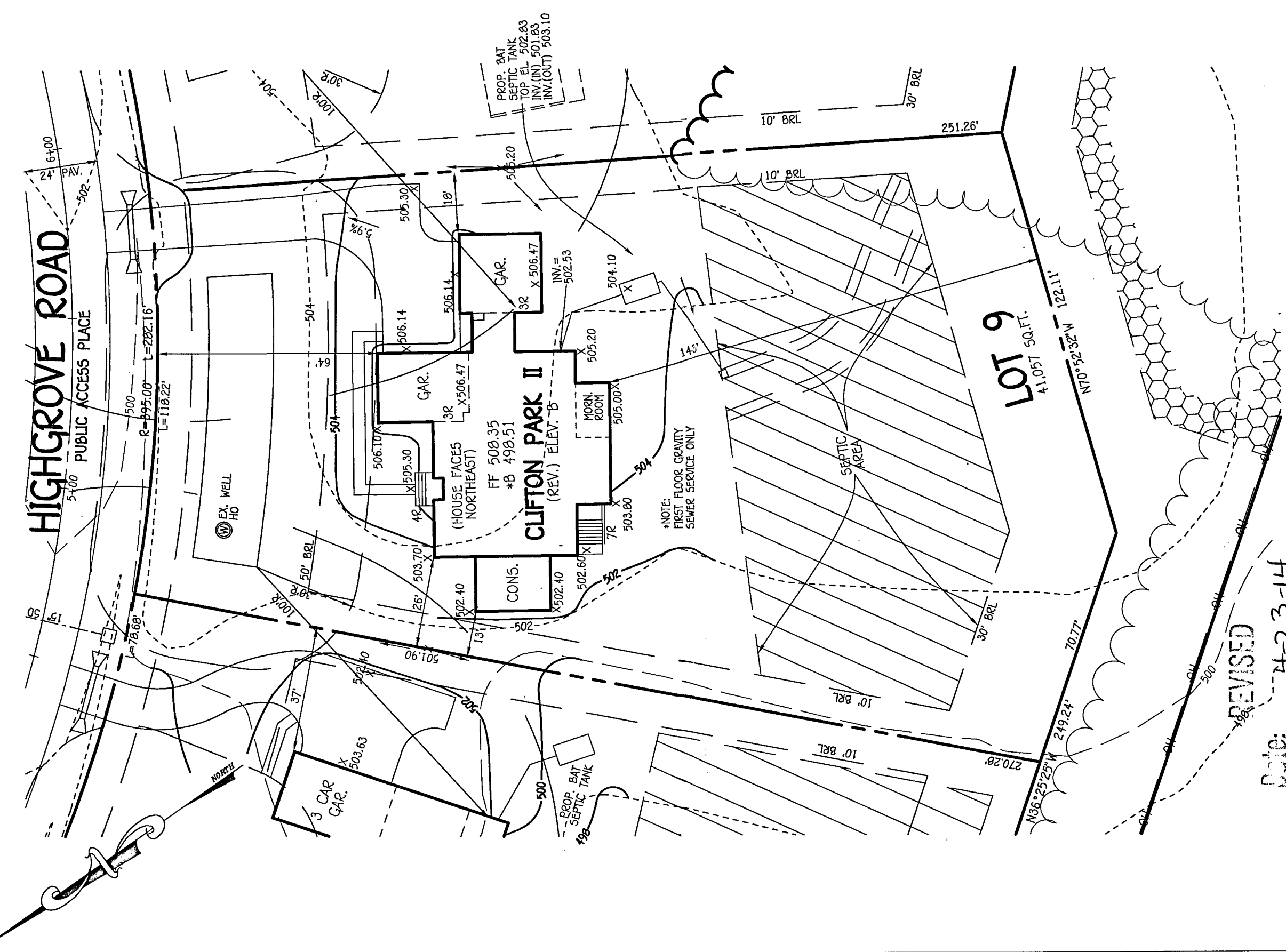

REVISED
 Date: 4-23-14
 Comments: relocate
 SFD

PERMIT PLAN LOT 9 SCHOOLEY MILL FARM

13014 HIGHGROVE ROAD
 ZONED: R-ED
 TAX MAP NO.: 40 PARCEL NO.: 115 & 149 GRID NO.: 10 & 14
 5TH ELECTION DISTRICT HOWARD COUNTY, MARYLAND
 SCALE: 1" = 30' DATE: MARCH, 2014

FISHER, COLLINS & CARTER, INC.
 CIVIL ENGINEERING CONSULTANTS & LAND SURVEYORS
 CENTENNIAL SQUARE OFFICE PARK - 10272 BALTIMORE NATIONAL PIKE
 ELLICOTT CITY, MARYLAND 21042
 (410) 461 - 2855

HIGHGROVE ROAD

PUBLIC ACCESS PLACE

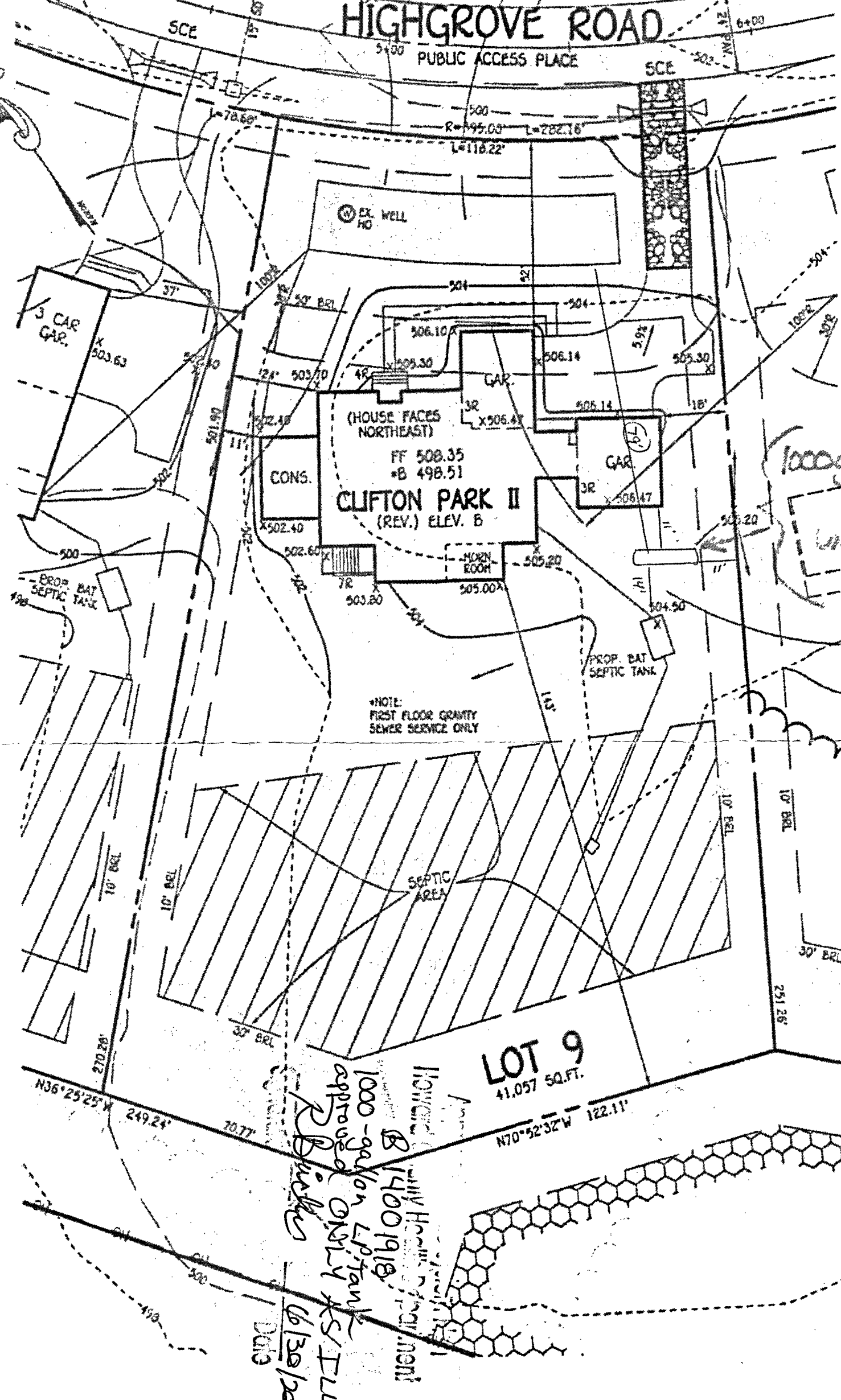

NOTE:
FIRST FLOOR GRAVITY
SEWER SERVICE ONLY

LOT 9
41,057 SQ. FT.

N36°25'25"W 249.24'
70.77'
N70°52'32"W 122.11'

1000-gallon LP tank approved ONLY as illustrated
R. D. Dinkley
6/30/2014
DATE

1000 gal LP tank

FISHER, COLLINS & CARTER, INC.
CIVIL ENGINEERING CONSULTANTS & LAND SURVEYORS
CENTENNIAL SQUARE OFFICE PARK - 18272 BALTIMORE NATIONAL PIKE
ELLSWORTH CITY, MARYLAND 21042
(410) 461-2929

PERMIT PLAN
LOT 9
SCHOOLEY MILL FARM

13014 HIGHGROVE ROAD
ZONED: R-ED
TAX MAP NO.: 40 PARCEL NO.: 115 & 149 GRID NO.: 10 & 14
5TH ELECTION DISTRICT HOWARD COUNTY, MARYLAND
SCALE: 1" = 30' DATE: DECEMBER, 2013

I:\2005\0503\dwg\Site Development, Sediment & Erosion Control Plans\05037-3001 Permit Plan Lot 9.dwg, Model, 1/9/2014 3:01:52 PM, 1:50

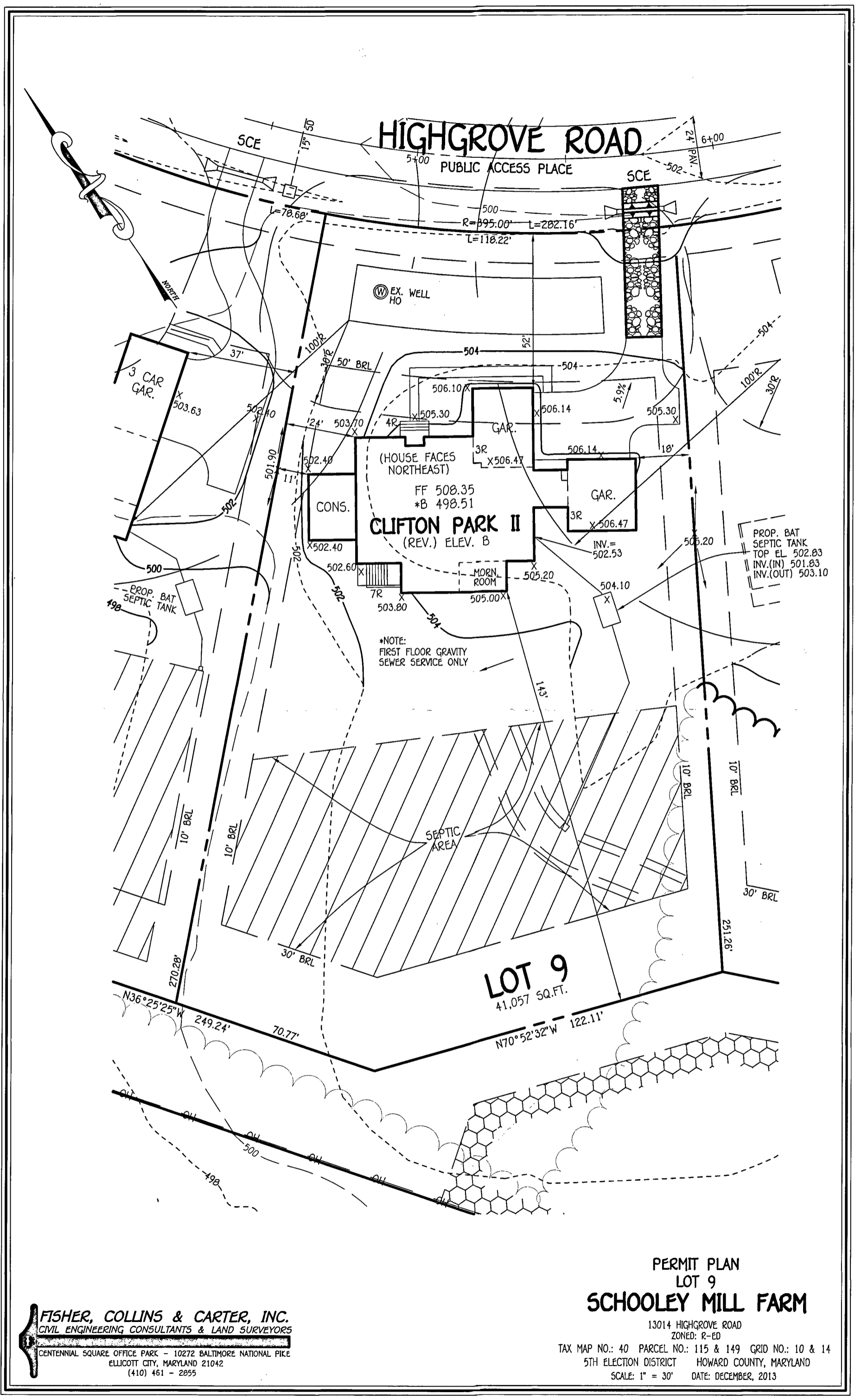

HIGHGROVE ROAD

PUBLIC ACCESS PLACE

CLIFTON PARK II (REV.) ELEV. B

LOT 9
41,057 SQ.FT.

FISHER, COLLINS & CARTER, INC.
CIVIL ENGINEERING CONSULTANTS & LAND SURVEYORS
CENTENNIAL SQUARE OFFICE PARK - 10272 BALTIMORE NATIONAL PIKE
ELLCOTT CITY, MARYLAND 21042
(410) 461 - 2855

PERMIT PLAN LOT 9 SCHOOLEY MILL FARM

13014 HIGHGROVE ROAD
ZONED: R-ED
TAX MAP NO.: 40 PARCEL NO.: 115 & 149 GRID NO.: 10 & 14
5TH ELECTION DISTRICT HOWARD COUNTY, MARYLAND
SCALE: 1" = 30' DATE: DECEMBER, 2013