



Building Permit Application

Howard County Maryland
 Department of Inspections, Licenses and Permits
 3430 Court House Drive
 Permits: 410-313-2455
 www.howardcountymd.gov

Date Received: _____

Permit No.: _____

Building Address: 13150 Brighton Dam Rd
 City: Clarksville State: MD Zip Code: 21029
 Suite/Apt. # _____ SDP/WP/BA #: _____
 Census Tract: _____ Subdivision: _____
 Section: _____ Area: _____ Lot: _____
 Tax Map: _____ Parcel: _____ Grid: _____
 Zoning: _____ Map Coordinates: _____ Lot Size: _____

Property Owner's Name: Shelby Willetts
 Address: 13150 Brighton Dam Rd
 City: Clarksville State: MD Zip Code: 21029
 Phone: 410-808-6788 Fax: _____
 Email: _____

Applicant's Name & Mailing Address, (If other than stated herein)
 Applicant's Name: Dusha Gacón
 Address: 149 Westminister AVE
 City: Keisterstown State: MD Zip Code: 21136
 Phone: 443-220-3781 Fax: _____
 Email: Dusha@elitepools.com

Existing Use: _____
 Proposed Use: Inground swimming Pool
 Estimated Construction Cost: \$ 40,000
 Description of Work: install a 20x40 concrete in-ground swimming pool.

Contractor Company: Elite Pools.
 Contact Person: Dusha Gacón
 Address: 400 E. Pratt Lombard suite 800
 City: Baltimore State: MD Zip Code: 21202
 License No.: 71753
 Phone: 410-808-6988 Fax: 443-927-8000
 Email: _____

Occupant or Tenant: _____
 Was tenant space previously occupied? Yes No
 Contact Name: Dusha Gacón
 Address: 149 Westminister AVE
 City: Keisterstown State: MD Zip Code: 21029
 Phone: 443-220-3781 Fax: _____
 Email: Dusha@ElitePools.com

Engineer/Architect Company: _____
 Responsible Design Prof.: _____
 Address: _____
 City: _____ State: _____ Zip Code: _____
 Phone: _____ Fax: _____
 Email: _____

Commercial Building Characteristics	Residential Building Characteristics
Height:	<input type="checkbox"/> SF Dwelling <input type="checkbox"/> SF Townhouse
No. of stories:	Depth Width
Gross area, sq. ft./floor:	1 st floor: _____ 2 nd floor: _____
Area of construction (sq. ft.):	Basement:
Use group:	<input type="checkbox"/> Finished Basement
	<input type="checkbox"/> Unfinished Basement
	<input type="checkbox"/> Crawl Space
Construction type:	<input type="checkbox"/> Slab on Grade
<input type="checkbox"/> Reinforced Concrete	No. of Bedrooms: _____
<input type="checkbox"/> Structural Steel	Multi-family Dwelling
<input type="checkbox"/> Masonry	No. of efficiency units: _____
<input type="checkbox"/> Wood Frame	No. of 1 BR units: _____
<input type="checkbox"/> State Certified Modular	No. of 2 BR units: _____
	No. of 3 BR units: _____
	Other Structure: _____
	Dimensions: _____
<input checked="" type="checkbox"/> Roadside Tree Project Permit	Footings: _____
<input type="checkbox"/> Yes <input type="checkbox"/> No	Roof: _____
Roadside Tree Project Permit #	<input type="checkbox"/> State Certified Modular
	<input type="checkbox"/> Manufactured Home

Utilities
Water Supply
<input type="checkbox"/> Public
<input checked="" type="checkbox"/> Private
Sewage Disposal
<input type="checkbox"/> Public
<input checked="" type="checkbox"/> Private
Electric: <input type="checkbox"/> Yes <input type="checkbox"/> No
Gas: <input type="checkbox"/> Yes <input type="checkbox"/> No
Heating System
<input type="checkbox"/> Electric <input type="checkbox"/> Oil
<input type="checkbox"/> Natural Gas <input type="checkbox"/> Propane Gas
<input type="checkbox"/> Other: _____
Sprinkler System:
<input type="checkbox"/> Yes <input type="checkbox"/> No
Grading Permit Number:
Building Shell Permit Number:

THE UNDERSIGNED HEREBY CERTIFIES AND AGREES AS FOLLOWS: (1) THAT HE/SHE IS AUTHORIZED TO MAKE THIS APPLICATION; (2) THAT THE INFORMATION IS CORRECT; (3) THAT HE/SHE WILL COMPLY WITH ALL REGULATIONS OF HOWARD COUNTY WHICH ARE APPLICABLE THERETO; (4) THAT HE/SHE WILL PERFORM NO WORK ON THE ABOVE REFERENCED PROPERTY NOT SPECIFICALLY DESCRIBED IN THIS APPLICATION; (5) THAT HE/SHE GRANTS COUNTY OFFICIALS THE RIGHT TO ENTER ONTO THIS PROPERTY FOR THE PURPOSE OF INSPECTING THE WORK PERMITTED AND POSTING NOTICES.

Dusha Gacón
 Applicant's Signature
Dusha@Elitepools.com
 Email Address
Project Manager Elite Pools
 Title/Company

Dusha Gacón
 Print Name
12/10/14
 Date

Checks Payable to: DIRECTOR OF FINANCE OF HOWARD COUNTY
 PLEASE WRITE NEATLY & LEGIBLY
 -FOR OFFICE USE ONLY-

AGENCY	DATE	SIGNATURE OF APPROVAL
State Highways		
Building Officials		
PSZA (Zoning)		
PSZA (Engineering)		
Health		<u>12/10/14 J. Bucke</u>

Is Sediment Control approval required for issuance? Yes No
 CONTINGENCY CONSTRUCTION START

DPZ SETBACK INFORMATION
Front: _____
Rear: _____
Side: _____
Side St.: _____
All minimum setbacks met? <input type="checkbox"/> Yes <input type="checkbox"/> No
Is Entrance Permit Required? <input type="checkbox"/> Yes <input type="checkbox"/> No
Historic District? <input type="checkbox"/> Yes <input type="checkbox"/> No
Lot Coverage for New Town Zone: _____
SDP/Red-line approval date: _____

Filing Fee	\$
Permit Fee	\$
Tech Fee	\$
Excise Tax	\$
PSFS	\$
Guaranty Fund	\$
Add'l per Fee	\$
Total Fees	\$
Sub-Total Paid	\$
Balance Due	\$
Check	#

Distribution of Copies: White: Building Officials Green: PSZA,Zoning Yellow: PSZA,Engineering Pink: Health Gold: SHA

HOUSE PLAN REF: HOWARD COUNTY PERMIT # IS440

APPROVED

WALK-THRU BUILDING PERMIT

BP # A#
APP SAN DATE: 12/10/14
DESC OF WORK: 20' x 40' pay round pool
W/ equip. & fence

PROJECT:
MIDNITT MAP
SCALE: 1"=200'

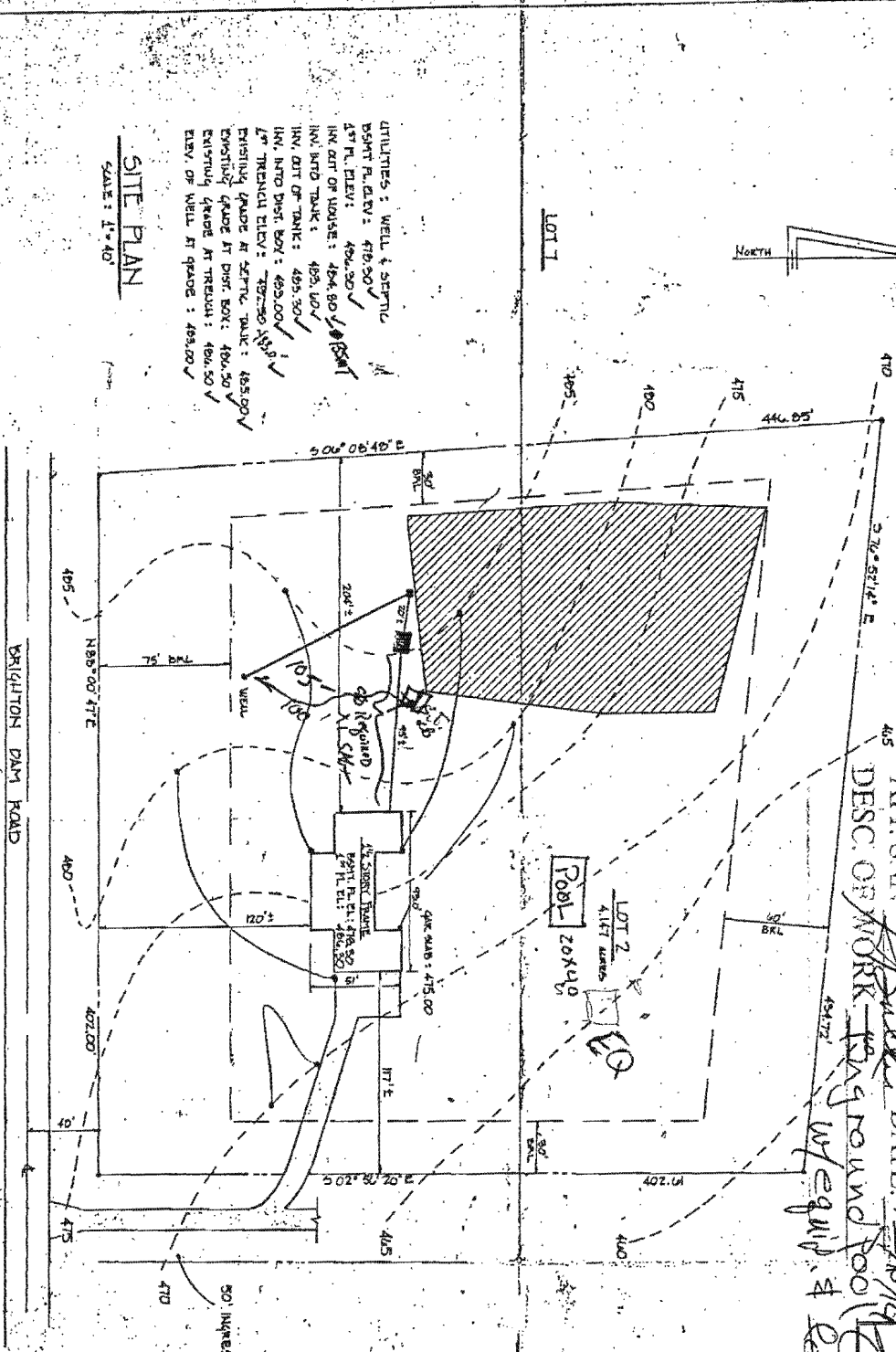
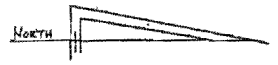

- UTILITIES: WELL & SEPTIC
- SEPTIC P.L. ELEV: 478.50 ✓
- 1ST P.L. ELEV: 484.30 ✓
- INV. INTO TANK: 485.00 ✓
- 1ST TRENCH ELEV: 482.50 ✓
- EXISTING GRADE AT SEPTIC TANK: 485.00 ✓
- EXISTING GRADE AT DIST. BOX: 486.50 ✓
- EXISTING GRADE AT TRENCH: 486.50 ✓
- ELEV. OF WELL AT GRADE: 483.00 ✓

SITE PLAN

SCALE: 1"=40'

1.8' ROAD FRONT SETBACK AND REAR/SIDE EASEMENT

BRIGHTON DAM ROAD

Scale
1" = 100'

SINGLE FAMILY RESIDENCE
LOT 2 - WATERFORD, SECT 3
5TH ELECTION DISTRICT
HOWARD COUNTY, MD
JUNE, 1989

TRAK CONSTRUCTION COMPANY, INC.
17941 SHARPEERS MILL RD.
MT. AIRY, MD 21771