

Approved SR-07-014  
8/16/08

**PLAN**  
SCALE: 1" = 50'

7.17.08  
DATE

**OWNER/DEVELOPER**

CHARLOTTE M. POWEL - TRUSTEE &  
MICHAEL N. SCHLEUPNER JR. - TRUSTEE  
c/o B. JAMES GREENFIELD  
LAND HOLDINGS HALL SHOP ROAD, LLC  
6420 AUTUMN SKY WAY  
COLUMBIA, MARYLAND 21044

PERIMETER	CA/PRO/ROA
P-1	ADJ/RO/
P-2	ADJ/RO/
P-3	FRC/RO/
P-4	ADJ/PEF/
P-5	ADJ/PEF/
P-6	ADJ/PEF/



I hereby certify that these  
measurements were made by me, and that I am a duly  
licensed professional surveyor in the State of Maryland.

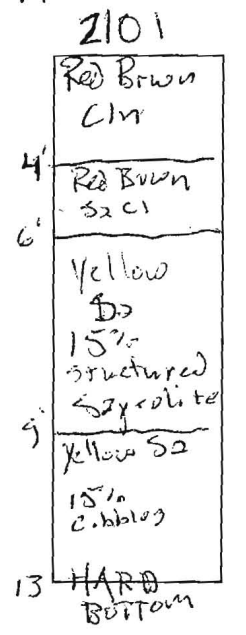
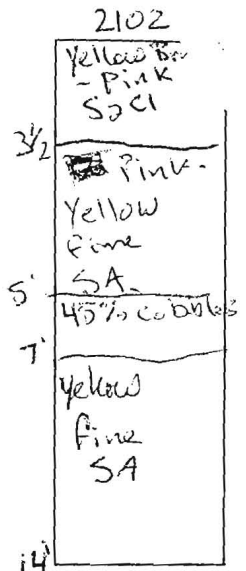
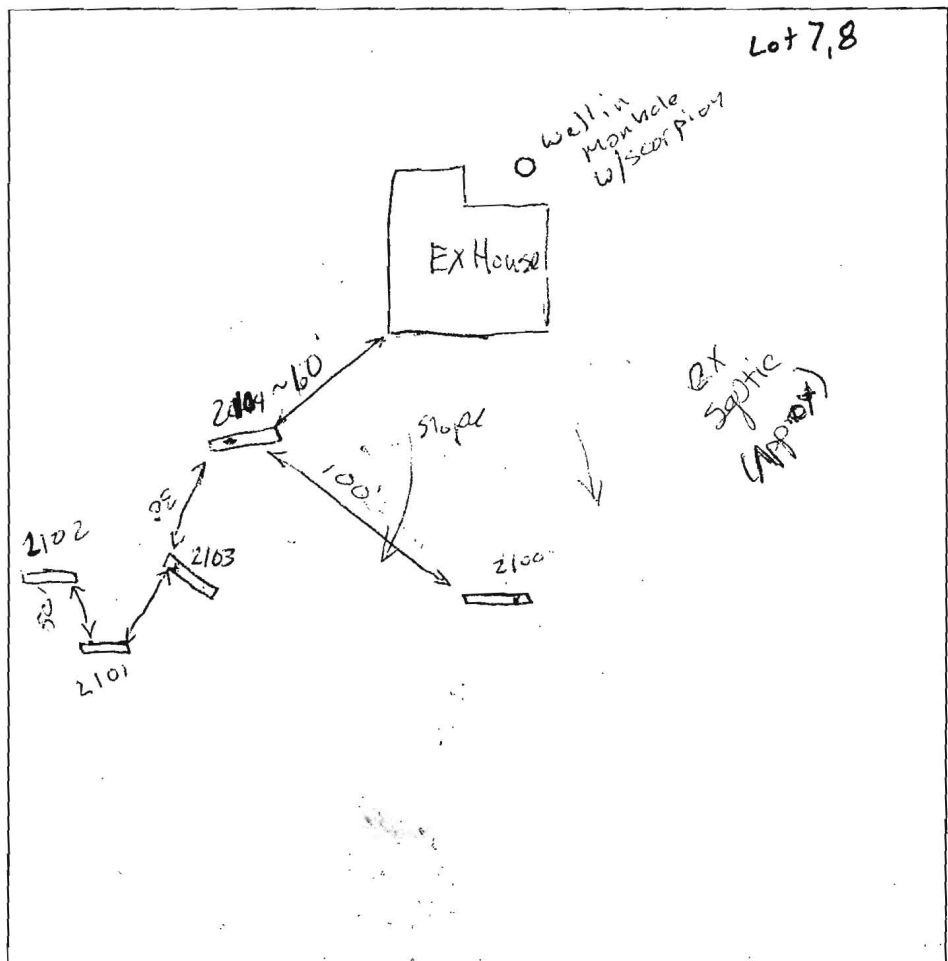
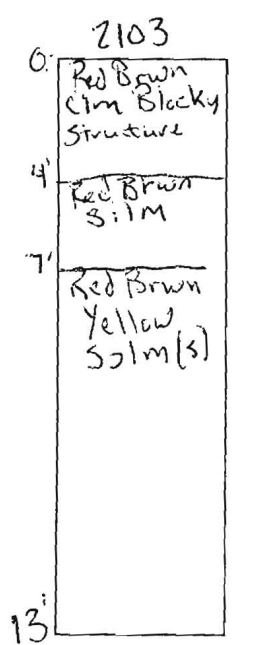
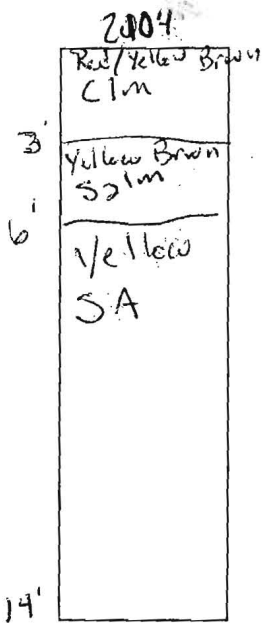
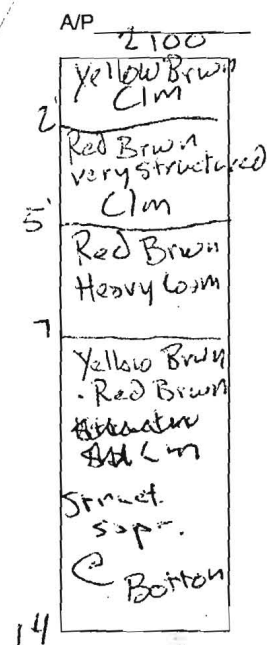

DATE	TEST #	DEPTH	START	BREAK 1" DROP	STOP 2" DROP	TIME OF 2nd INCH	P/F/H
8/29	2100	6'/14'	9:14	Pulled Slow			H
	2104	5'/14'	17:30	18:30	20:35	2:05	P
	2100	7'/14'	00:00	2:37	7:07	5:00	P
	2103	5'/13'	00:00	6:30	10:30	7:00	P
	2102	5'/14'	00:00	03:30	9:30	6m	P
	2101	6'/13'	00:00	6:00	15:00	9m	P

REMARKS Stopwatch - Initial system to be shallow

SANITARIAN CAC/AP BACKHOE HATFIELDS OTHERS Mr. Green, et al Tony Furtitta

TEST HOLES USED IN SDA \_\_\_\_\_ AVG. PERC TIME \_\_\_\_\_ SQ. FT/BR \_\_\_\_\_

TRENCH WIDTH 2' INLET DEPTH \_\_\_\_\_ MAX. BOT DEPTH \_\_\_\_\_ EFFECTIVE S/W \_\_\_\_\_

Repair System B

A/P

1739

Compact  
So.  
medgr.

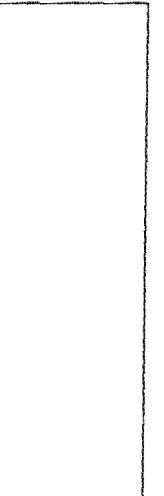
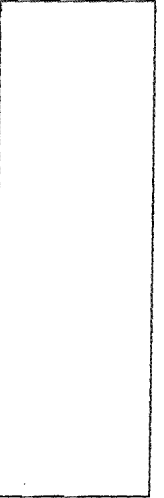
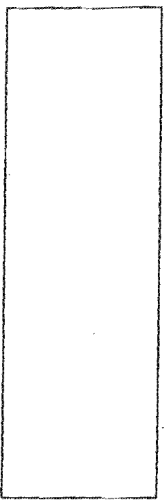
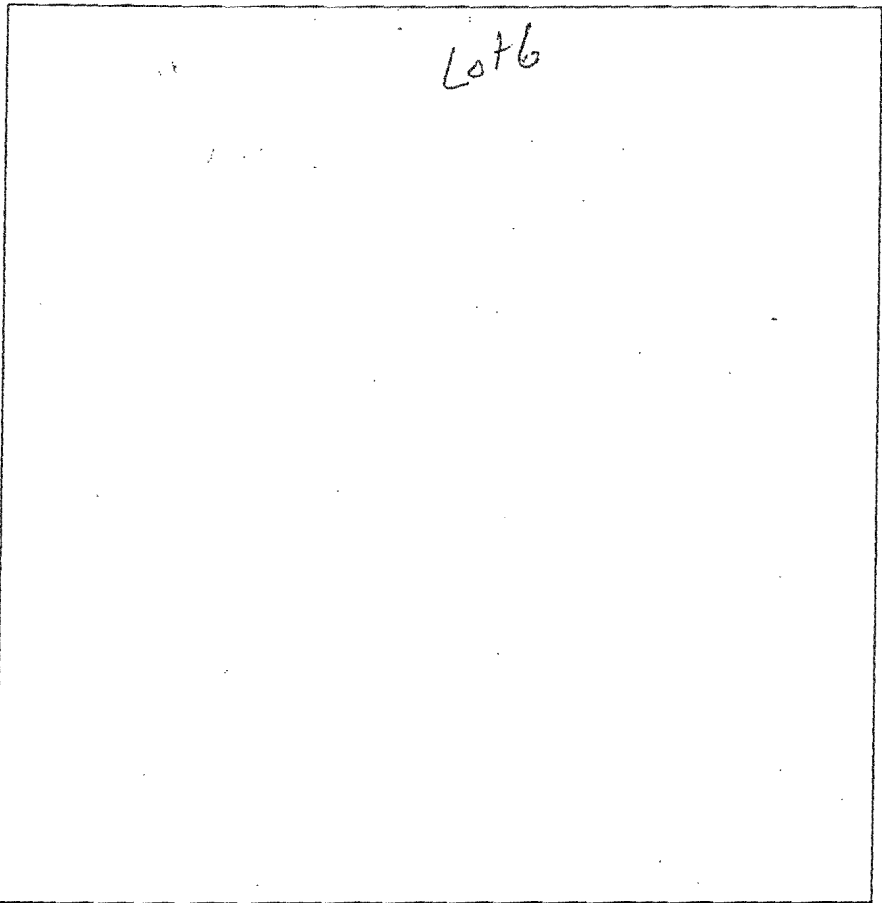

heavy  
L

brn-wk  
orig torn  
Lm

5'

14'

DATE	TEST #	DEPTH	START	BREAK 1" DROP	STOP 2" DROP	TIME OF 2ND INCH	P/F/H
6/27/06	1739	5 1/2	11:28	11:31	11:38	7m	P
	1663	6'	11:40	11:43	11:49	5m	P

REMARKS \_\_\_\_\_  
 SANITARIAN KACIE!! BACKHOE \_\_\_\_\_ OTHERS \_\_\_\_\_  
 TEST HOLES USED IN SDA \_\_\_\_\_ AVG. PERC TIME \_\_\_\_\_ SQ. FT/BR \_\_\_\_\_  
 TRENCH WIDTH \_\_\_\_\_ INLET DEPTH \_\_\_\_\_ MAX. BOT DEPTH \_\_\_\_\_ EFFECTIVE SW \_\_\_\_\_