

C1 08116

SEQUENCE NO. (MDE USE ONLY)

STATE OF MARYLAND WELL COMPLETION REPORT

THIS REPORT MUST BE SUBMITTED WITHIN 45 DAYS AFTER WELL IS COMPLETED.

(THIS NUMBER IS TO BE PUNCHED IN COLS. 3-6 ON ALL CARDS)

COUNTY NUMBER A 520 385 A 520 448

ST/CO USE ONLY DATE RECEIVED

DATE WELL COMPLETED

Depth of Well 195 10/3/2012

PERMIT NO. FROM "PERMIT TO DRILL WELL" HO-95-2308

OWNER Land Marketing Consultants WELL SITE ADDRESS ASHLEIGH DRIVE TOWN CLARKESVILLE, MD. SUBDIVISION WALNUT CREEK SECTION PHASE 2 LOT 25

WELL LOG

Not required for driven wells

STATE THE KIND OF FORMATIONS PENETRATED, THEIR COLOR, DEPTH, THICKNESS AND IF WATER BEARING

Table with columns: DESCRIPTION, FEET (FROM, TO), check if water bearing. Includes entries for Top Soil, Clay, Sand Stone, White mica, and MICA.

GROUTING RECORD

WELL HAS BEEN GROUTED (Y/N) TYPE OF GROUTING MATERIAL (Cement, Bentonite Clay) NO. OF BAGS, NO. OF POUNDS, GALLONS OF WATER, DEPTH OF GROUT SEAL

CASING RECORD

MAIN CASING TYPE (PL) Nominal diameter top (main) casing (nearest inch) 6 Total depth of main casing (nearest foot) 35

OTHER CASING (if used)

Table for other casing with columns: diameter inch, depth (feet) from, to.

SCREEN RECORD

screen type or open hole (ST, BR, HO, PL, OT) DEPTH (nearest ft.)

Table for screen depth and slot size with columns: 1, 2, 3, 4, 5, 6, 7, 8, 9, 10, 11, 12, 13, 14, 15, 16, 17, 18, 19, 20, 21, 22, 23, 24, 25, 26, 27, 28, 29, 30, 31, 32, 33, 34, 35, 36, 37, 38, 39, 40, 41, 42, 43, 44, 45, 46, 47, 48, 49, 50, 51, 52, 53, 54, 55, 56, 57, 58, 59, 60, 61, 62, 63, 64, 65, 66, 67, 68, 69, 70, 71, 72, 73, 74, 75, 76.

GRAVEL PACK IF WELL DRILLED WAS FLOWING WELL INSERT F IN BOX 68

MDE USE ONLY (NOT TO BE FILLED IN BY DRILLER) T (E.R.O.S.) W Q

TELESCOPE CASING LOG INDICATOR OTHER DATA

C 3

PUMPING TEST

HOURS PUMPED (nearest hour) 3 PUMPING RATE (gal. per min.) 10 METHOD USED TO MEASURE PUMPING RATE Bucket WATER LEVEL (distance from land surface) BEFORE PUMPING 20 WHEN PUMPING 21 TYPE OF PUMP USED (for test) S submersible

PUMP INSTALLED

DRILLER INSTALLED PUMP YES NO IF DRILLER INSTALLS PUMP, THIS SECTION MUST BE COMPLETED FOR ALL WELLS. TYPE OF PUMP INSTALLED PLACE (A,C,J,P,R,S,T,O) IN BOX 29. CAPACITY: GALLONS PER MINUTE (to nearest gallon) 31 PUMP HORSE POWER 37 PUMP COLUMN LENGTH (nearest ft.) 43 CASING HEIGHT (circle appropriate box and enter casing height) + above LAND SURFACE - below 2 (nearest foot)

LATITUDE 39.14.325 LONGITUDE 76.56.629 (DEFAULT COORD. WGS 84) NOTES:

NUMBER OF UNSUCCESSFUL WELLS: 0

WELL HYDROFRACTURED YES (Y) NO (N)

- CIRCLE APPROPRIATE LETTER A A WELL WAS ABANDONED AND SEALED WHEN THIS WELL WAS COMPLETED E ELECTRIC LOG OBTAINED P TEST WELL CONVERTED TO PRODUCTION WELL

I HEREBY CERTIFY THAT THIS WELL HAS BEEN CONSTRUCTED IN ACCORDANCE WITH COMAR 26.04.04 "WELL CONSTRUCTION" AND IN CONFORMANCE WITH ALL CONDITIONS STATED IN THE ABOVE CAPTIONED PERMIT, AND THAT THE INFORMATION PRESENTED HEREIN IS ACCURATE AND COMPLETE TO THE BEST OF MY KNOWLEDGE.

DRILLERS LIC. NO. 1 M SD 117 DRILLERS SIGNATURE M.E. Morgan

LIC. NO. 1 D

SITE SUPERVISOR (sign. of driller or journeyman responsible for sitework if different from permittee)

B 1 14909

SEQUENCE NO. (MDE USE ONLY)

STATE OF MARYLAND APPLICATION FOR PERMIT TO DRILL WELL

STATE PERMIT NUMBER

HO-95-2308

fill in this form completely

537317A please type

Date Received (APA)

05 31 12

OWNER INFORMATION

Land Marketing Consultants, PO Box 482, Lisbou MD, 21765

B 3

LOCATION OF WELL

Howard COUNTY, Walnut Creek SUBDIVISION, SECTION 44 46, LOT 25, CLARKSVILLE NEAREST TOWN

DRILLER INFORMATION

Ralph Mayne, License No. M SD 117, Ralph Mayne Well Drilling, 17024 Handy Rd. Mt. Airy MD, 21071, 4/14/12

B 4

SOURCES OF DRILLING WATER

1. well

ASHLIEGH DRIVE

ASHLIEGH DRIVE STREET ADDRESS, ON WHICH SIDE OF ROAD (CIRCLE APPROPRIATE BOX), DISTANCE FROM ROAD, TAX MAP: 28 BLK: 11 PARCEL: 49

B 2 WELL INFORMATION

APPROX. PUMPING RATE (GAL. PER MIN.) 500, AVERAGE DAILY QUANTITY NEEDED (GAL. PER DAY) 20

USE FOR WATER (CIRCLE APPROPRIATE BOX)

- DOMESTIC POTABLE SUPPLY & RESIDENTIAL IRRIGATION, FARMING (LIVESTOCK WATERING & AGRICULTURAL IRRIGATION), INDUSTRIAL, COMMERCIAL, DEWATERING, PUBLIC WATER SUPPLY WELL, TEST, OBSERVATION, MONITORING, OPEN LOOP GEOTHERMAL, CLOSED LOOP GEOTHERMAL

NOT TO BE FILLED IN BY DRILLER HEALTH DEPARTMENT APPROVAL

Howard COUNTY NAME, STATE SIGNATURE, DATE ISSUED 6/13/2012, CO SIGNATURE Brian Baker 6/13/2013, EXP. DATE

APPROXIMATE DEPTH OF WELL 150 FEET

APPROXIMATE DIAMETER OF WELL 6" NEAREST INCH

METHOD OF DRILLING (circle one)

BORED (or Augered) JETTED Jetted & DRIVEN, AIR-ROTary, AIR-PERCussion, ROTARY (Hydraulic Rotary), CABLE, REVerse-ROTary, DRive-POINT

REPLACEMENT OR DEEPEMED WELLS (CIRCLE APPROPRIATE BOX)

- THIS WELL WILL NOT REPLACE AN EXISTING WELL, THIS WELL WILL REPLACE A WELL THAT WILL BE ABANDONED AND SEALED, THIS WELL WILL REPLACE A WELL THAT WILL BE USED AS A STANDBY-CONTACT LOCAL APPROVING AUTHORITY FOR POLICY ON STANDBY WELLS, THIS WELL WILL DEEPEM AN EXISTING WELL

PERMIT NUMBER OF WELL TO BE REPLACED OR DEEPEMED (IF AVAILABLE)

Not to be filled in by driller (MDE OR COUNTY USE ONLY)

APPROX. PERMIT NUMBER HO 2006G 020, PERMIT No. HO-95-2308

PROPOSED LOCATION OF WELL ON LOT SHOW PERMANENT STRUCTURES SUCH AS BUILDINGS, SEPTIC SYSTEM, ROADS AND/OR LANDMARKS AND INDICATE NOT LESS THAN TWO DISTANCE MEASUREMENTS TO WELL

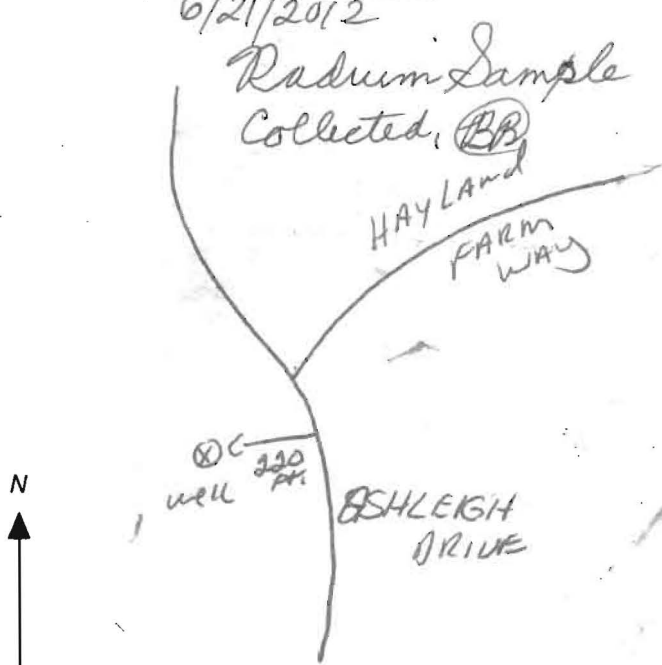

SPECIAL CONDITIONS

NOTE APPROVING AUTHORITIES SHOULD USE SEPARATE SHEETS IF NEEDED. Radium Sample. All wells must be at least 100' apart

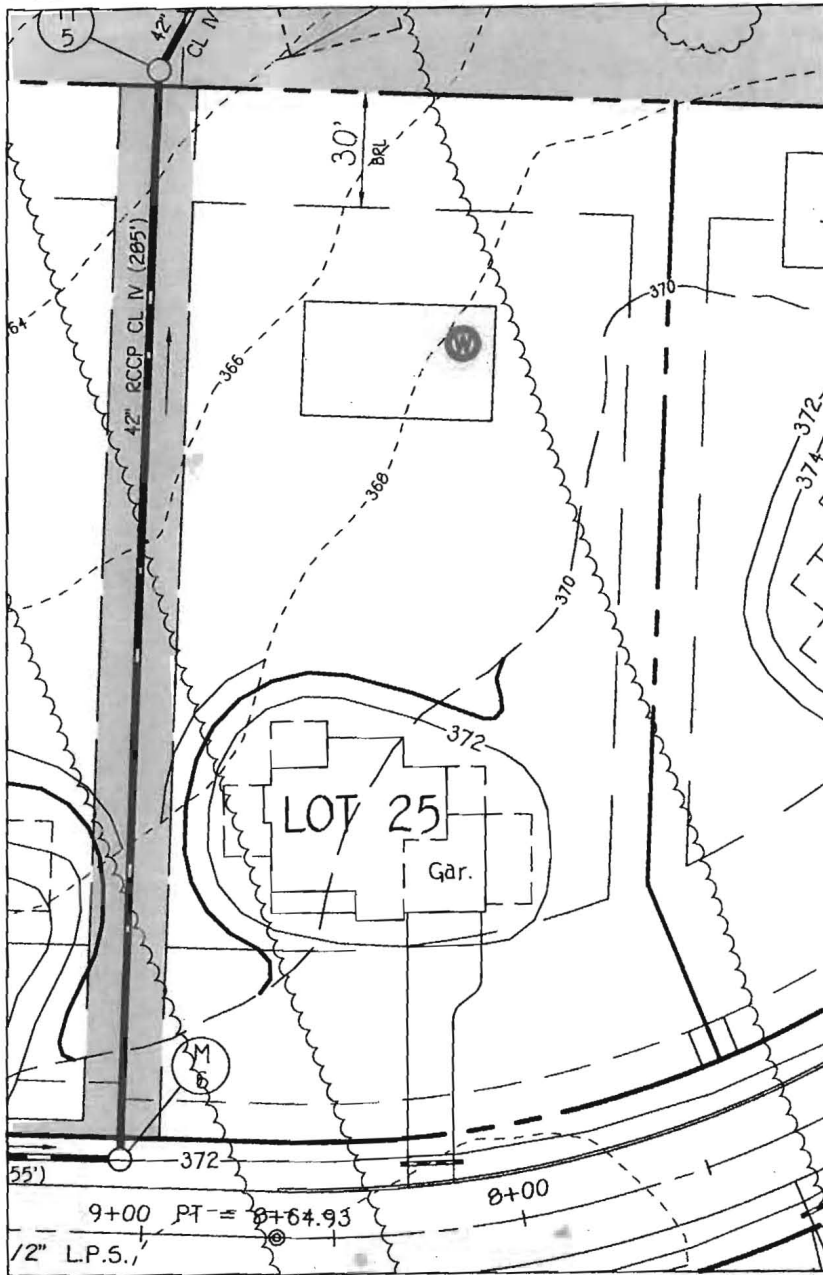

WELL LOCATION INFORMATION:

NORTHING = 572553
 EASTING = 1328230
 LATITUDE = 39°14'20"
 LONGITUDE = 76°56'38"

6/13/2012 Well Site Plan
LOT 25 WELL MAP
WALNUT CREEK
PHASE TWO
LOTS 1 THRU 22,
NON-BUILDABLE PRESERVATION PARCELS 'A'-'D'
& BUILDABLE BULK PARCELS 'E' & 'F'

BB

FISHER, COLLINS & CARTER, INC.
 CIVIL ENGINEERING CONSULTANTS & LAND SURVEYORS

CENTENNIAL SQUARE OFFICE PARK - 10272 BALTIMORE NATIONAL PIKE
 ELLICOTT CITY, MARYLAND 21042
 (410) 461 - 2855

ZONED: RC-DEO & RR-DEO

TAX MAP No. 28 GRID Nos. 4, 5, 10-12, 17, AND 18
 PARCEL No. 49

FIFTH ELECTION DISTRICT
 HOWARD COUNTY, MARYLAND

DATE: MAY 25, 2012 SCALE: 1"=50'



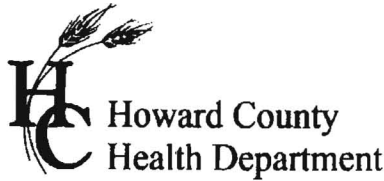

7178 Columbia Gateway Dr., Columbia, MD 21046
(410) 313-2640 Fax (410) 313-2648
TDD (410) 313-2323 Toll Free 1-866-313-6300
website: www.hchealth.org

Peter L. Bielson, M.D., M.P.H., Health Officer

TO ALL INTERESTED PARTIES

When submitting a well application for a proposed well for new construction, please indicate one of the following:

Well Site Location:

<u>Walnut Creek</u>	<u>25</u>	<u>Ashleigh Drive</u>
Subdivision/Property Name	Lot #	Road Name

- The well site has been staked by Fisher, Collins, and Carter, Inc. ,
(professional land surveyor or company employing professional land surveyors)
on 04/22/12 (date) and does not require a site inspection.
- The well driller, builder or property owner will call the Health Department to schedule a time to meet in the field to verify the proposed well site location.

This sheet, along with two copies of an acceptable well site plan, must be attached to the green well permit application.

Revised 3/11/07

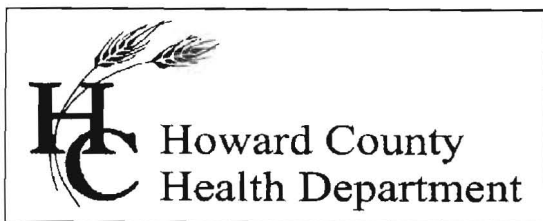

Bureau of Environmental Health

8930 Stanford Blvd., Columbia, MD 21046-2147

Main: 410-313-1771 | Fax: 410-313-2648

TDD 410-313-2323 | Toll Free 1-866-313-6300

www.hchealth.org

Facebook: www.facebook.com/hocohealth

Twitter: HowardCoHealthDep

Maura J. Rossman, M.D., Health Officer

INTERIM CERTIFICATE OF POTABILITY

Expiration Date – March 11, 2014

September 11, 2014

Homeowner
12118 Hayland Farm Way
Ellicott City, MD 21042

RE: Walnut Creek, Lot 25
12118 Hayland Farm Way
Building Permit: B4000483
Well Permit: HO-95-2308

Dear Homeowner:

This is to advise you that the septic system installation and water well construction for the above referenced property have been inspected and approved. Final approval of the septic system was granted on **9/11/2014**. Final approval of the well line connection to the dwelling was granted on **7/23/2014**. The well construction was completed on **6/21/2012**. Water samples were collected on **6/21/2012 and 8/18/2014**.

The water sample results indicate that the water samples submitted for testing were free of coliform and fecal coliform bacteria at the time of sampling and are bacteriologically safe for drinking.

Gross Alpha and Beta samples were collected on **6/21/2012**. Results showed a Gross Alpha level of **2.9 ± 1.6 pCi/L** and **Gross Beta** level of **<4.0 ± 0.0 pCi/L**. The Gross Alpha was below the maximum contaminant level (MCL) of 15 pCi/L and the Gross Beta was below the target level of 50pCi/L (roughly equivalent to the annual dose rate of 4 millirems per year). At the time of testing and with respect to these parameters, the well water is safe for all uses.

This certifies that the initial sampling requirements of COMAR 26.04.04 "Well Regulations" have been met for the water supply system installed under well permit HO-95-2308. Although the submitted sample results are in compliance with COMAR standards, the Health Department does not guarantee water supplies.

This Interim Certificate of Potability will expire **six months** from the date of issuance. Submission of a second bacteriological test indicating the water is free of coliform and fecal coliform bacteria is required prior to the expiration date, after which time a Final Certificate of Potability will be issued. **Failure to submit an additional sample and obtain a Final Certificate of Potability will result in a Notice of Violation and is punishable as a misdemeanor under the Annotated Code of Maryland, Environment Article, 9-1311, subject to a fine of up to \$500 or imprisonment not to exceed three months.**

Please contact (410) 313-1773 to schedule a final water sample appointment or contact a certified water quality laboratory to schedule a water sample. A list of laboratories certified by the state of Maryland may be found at the following website:

<http://www.mde.state.md.us/assets/document/WSP-Labs-2010apr16.pdf>

Approving Authority,

Hank Oswald

Hank Oswald, L.E.H.S.
Environmental Sanitarian
Well & Septic Program

cc: Howard County Dept. of Inspections, Licenses, and Permits
Community Hygiene Program
File

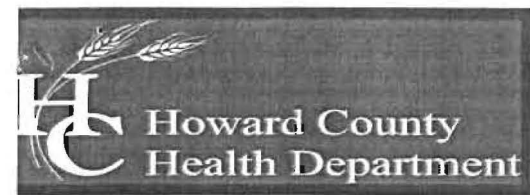

Bureau of Environmental Health

7178 Columbia Gateway Drive, Columbia, MD 21046-2147

Main: 410-313-2640 | Fax: 410-313-2648

TDD 410-313-2323 | Toll Free 1-866-313-6300

www.hchealth.org

Facebook: www.facebook.com/hocohealth

Peter L. Beilenson, M.D., M.P.H., Health Officer

October 2, 2012

Heritage Realty & Land Management
Attn. Tim Feaga
15950 North Avenue, P.O. Box 482
Lisbon, Maryland 21765

RE: Walnut Creek Lot 25
Ashleigh Drive
Well Tag: HO - 95 - 2308

Dear Mr. Feaga:

A sample was collected during a yield test on June 21, 2012 and submitted to the Department of Health & Mental Hygiene Laboratories to assess the possible presence of **Gross Alpha** and **Gross Beta** in the future well water supply. **Gross Alpha** and **Gross Beta** measure the total alpha and beta particle activity in a water supply. These naturally occurring radioactive nuclides have been demonstrated to be present in a certain type of geologic formation known as the Baltimore Gneiss which exists in your area of development within the County.

Results from this screening revealed a **Gross Alpha** of 2.9 ± 1.6 picocuries/liter (pCi/L), while the **Gross Beta** level was $< 4.0 \pm 0.0$ pCi/L. The **Gross Alpha** result was below its **maximum contaminant level (MCL)** of 15 pCi/L, while the **Gross Beta** level was below its targeted value of 50 pCi/L (roughly equivalent to the **annual dose rate** of 4 millirems/year).

At the time of testing and with respect to these parameters, the future well water supply meets EPA regulatory standards. Additional testing **for these parameters** will not be required to secure the future Use & Occupancy. **Please note** that other standard testing parameters (bacteria, nitrate, turbidity and sand) will still be required to help secure Use & Occupancy.

A copy of the test results is enclosed for your information. Please call this office at 410-313-1773 if you have any further questions.

Sincerely,

A handwritten signature in cursive script that reads 'Bert Nixon'.

Bert Nixon, Director

Bureau of Environmental Health

Enclosure

cc: Barry Glotfelty, MDE Water Mgmt.
Well & Septic property file

Send Report To: Bert Nixon
Howard Co. Env. Health
7178 Columbia Gateway Dr.
Columbia, MD 21046

State of Maryland
 DHMH - Laboratories Administration
 Division of Environmental Chemistry
RADIATION LABORATORY
 201 W. Preston Street, Baltimore, Maryland 21201
 John M. DeBoy, Dr. P. H., Director

E003033 421

LABORATORY ANALYSIS REQUEST

Sample Bottle No. A: 952308BB No. B: _____ Field Blank Bottle No. 1: 2308A No B: _____

Plant/Site Name: Walnut Creek - Lot 25 County: Howard

Sample Source: Ashleigh Drive Location: HO-95-2308
 (well no, lab sink, sample tap, etc.)

County: 1 3 Plant No.

CHECK (one per box)

Drinking Water
 Landfill
 Stream
 Other

Community
 Non-community
 Private
 Other

Source (raw water)
 Distribution (treated)
 MCL

Emergency
 Routine
 Recheck
 Special

Collector: B. Baker

Telephone No.: (410) 313-2643

Date Collected: 6/21/2012

Time Collected: 11:00 a.m. _____ p.m.

Nitric Acid Preserved: Yes No

Iced: Yes No

Submitters Code: Federal Project:

Field Data: _____ pH _____ Chlorine _____

Remarks: Sample Collected During Yield Test

✓	Test	EPA Code	Laboratory No.	Results (pCi/L)	Date Analyzed	Date Reported
✓	Gross Alpha	4000	3033	2.9 ± 1.6	06/22/12	06/25/12
✓	Gross Beta	4100	3033	< 4.0	"	"
	Radon-222 Bottle A	4004				
	Radon-222 Bottle B	4004				
	Field Blank #A	4004				
	Field Blank #B	4004				
	Tritium					
	Ra - 226	4020				
	Ra - 228	4030				
	Total Uranium	4006				

Date Received: 06/21/12

Supervisor: [Signature]

•Tel. No.: (410) 767 - 5537 •Fax No: (410) 333- 5373

Send Report To: Bert Nixon
Howard Co. Env. Health
7178 Columbia Gateway Dr.
Columbia, MD 21046

State of Maryland
 DHMH - Laboratories Administration
 Division of Environmental Chemistry
RADIATION LABORATORY
 201 W. Preston Street, Baltimore, Maryland 21201
 John M. DeBoy, Dr. P. H., Director

ED03032 321
Blank

LABORATORY ANALYSIS REQUEST

Sample Bottle No. A: 952308 BB No. B: _____ Field Blank Bottle No. 1: 2308 A No B: _____

Plant/Site Name: Walnut Creek - Lot 25 County: Howard

Sample Source: Ashleigh Drive Location: HO-95-2308
 (well no, lab sink, sample tap, etc.)

County: 1 3 Plant No.

CHECK (one per box)

Drinking Water
 Landfill
 Stream
 Other

Community
 Non-community
 Private
 Other

Source (raw water)
 Distribution (treated)
 MCL

Emergency
 Routine
 Recheck
 Special

Collector: B. Baker

Telephone No.: (410) 313-2643

Date Collected: 6/21/2012

Time Collected: 11:00 a.m. _____ p.m.

Nitric Acid Preserved: Yes No

Iced: Yes No

Submitters Code:

Federal Project:

Field Data: _____ pH _____ Chlorine _____

Remarks: _____

✓	Test	EPA Code	Laboratory No.	Results (pCi/L)	Date Analyzed	Date Reported
	Gross Alpha	4000	3032	< 2.0	06/22/12	06/25/12
	Gross Beta	4100	3032	< 4.0	"	"
	Radon-222 Bottle A	4004				
	Radon-222 Bottle B	4004				
	Field Blank #A	4004				
	Field Blank #B	4004				
	Tritium					
	Ra - 226	4020				
	Ra - 228	4030				
	Total Uranium	4006				

Date Received: 06/21/12

Supervisor: [Signature]

• Tel. No.: (410) 767 - 5537 • Fax No.: (410) 333 - 5373

Invoice

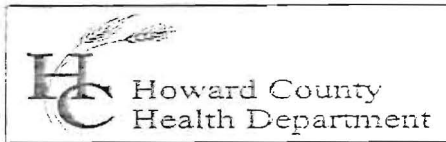

Bureau of Environmental Health
Attn: Bert Nixon, Director

DATE: JULY 5, 2012
DATES OF SERVICE: JUNE 21 & 24, 2012
INVOICE #: 2012-010
TRACKING #: 11707001

7178 Columbia Gateway Drive, Columbia, MD 21046-2147
Phone 410-313-2640 Fax 410-313-2648
www.hchealth.org

BILL TO Heritage Reality and Land Development
Attn: Tim Feaga
15950 North Ave P.O. Box 482
Lisbon, MD 21765

COMMENTS Payment due upon receipt. Letter and results will be released upon receipt of payment.

DATE	DESCRIPTION	BALANCE	AMOUNT
06/21/12	Gross alpha/beta testing performed for Walnut Creek, Lot#124 HO - 95 - 2307		\$45.00
06/25/12	Gross alpha/beta testing performed for Walnut Creek, Lot#125 HO - 95 - 2308		\$45.00
			AMOUNT DUE
			\$90.00

Please detach and return with payment.

REMITTANCE	
Invoice #	2012-010
Site Information	Walnut Creek Lots 24 & 25
Amount Due	\$90.00
Amount Enclosed	

Payment
Rec'd 10/2/12
38083

Make all checks payable to: **The Director of Finance**

FOUNTAIN VALLEY ANALYTICAL LABORATORY, INC.

1413 Old Taneytown Rd. Westminster, MD (410) 848-1014 (410) 876-4554 FAX (410) 848-0298

REPORT OF ANALYSIS

Laboratory ID #: 95672 Account #: 3123
Reference: National Water Servicing Company: National Water Servicing
Location: 12118 Hayland Farm Way Requested By: Dave Rycke
Ellicott City, MD 21042 Source: Well Water
Date/ Time Collected: 8/18/2014 1052 Site: Pressure Tank
Date/Time Rec'd: 8/18/2014 1239 Treatment: Sediment Filter
Chlorine ppm: Free: ND Total: ND pH: 6.6
Collected By: J. Yeager 6176JY Well #: HO-95-2308

PARAMETERS	RESULTS	UNITS	REFERENCE	METHOD	DATE/TIME/ANALYST
Bacteria, Coliform, Total, MPN	<1.0	MPN/ 100 ml	<1.0	SM18 9223	8/19/2014 / 0845 / CCH
Bacteria, E. coli, MPN	<1.0	MPN/ 100 ml	<1.0	SM18 9223	8/19/2014 / 0845 / CCH
Nitrate	4.23	mg/L	10	601	8/19/2014 / 1045 / CRS
Turbidity	2.90	NTU	<10	SM18 2130B	8/19/2014 / 1145 / CRS
Sand	NS	mg/L	5	Visual/Gravimetric	8/19/2014 / 1145 / CRS

Good Results - H.O.

NOTES

- 1 mg/L = milligrams per liter (also, parts per million)
- 2 MPN/ 100 ml = Most Probable Number [of viable bacteria] per 100 ml of sample.
- 3 NS = None Seen (NS indicates less than 5 mg/L)
- 4 NTU = Nephelometric Turbidity Units
- 5 Results less than or within the reference range are considered satisfactory and within potable water limits at the time of sampling.
- 6 ND:None Detected
- 7 pH & Chlorine level tested on site
- 8 Visual well check: Sealed, vented cap

Reason for Test : Use & Occupancy

Building Permit # : B1400483

Date Reported: 8/19/2014

**HOWARD COUNTY HEALTH DEPARTMENT
BUREAU OF ENVIRONMENTAL HEALTH
WATER AND SEWERAGE PROGRAM
TEL: (410)313-2640 FAX: (410)313-2648**

Information Form for the Installation of the Well Pump, Pitless Adapter, and Supply Piping

NOTE: The installer is responsible for requesting an inspection prior to 9 am on the day of the desired inspection. No work is to be covered until approved by the Health Department. All installations must comply with the National Standard Plumbing Code (NSPC, as amended locally) and COMAR 26.04.84 (MD Well Construction Regulations). Submission of a complete form is required prior to Use and Occupancy approval.

Company Name: NATIONAL WATER SVC Telephone #: 301-854-1333
Address: P.O. BOX 138
ASHTON, MD 20861

(Must circle one) Licensed Plumber Licensed Well Driller Licensed Well Pump Installer
License # and name of individual responsible for the field installation:
Name (Print): DAVID RYCKE License# PI 0145

*A licensed individual must perform the actual installation. Apprentices must be under the direct supervision of a licensed journeyman or master plumber, pump installer or well driller. Licenses may be subjected to field verification.

Name of Property Owner: WINCHESTER HOMES Telephone #: _____
Subdivision: WALNUT CREEK Lot #: 25 Well Tag #: HO-95-2308
Site Address: 12118 HAYLAND FARM WAY
ELLICOTT CITY MD 21042

Submersible Pump Data	Pitless Adapter	Well Cap and Electric Conduit
Make: <u>Grundfos</u>	Make: <u>Campbell</u>	Two piece watertight cap: <input checked="" type="checkbox"/>
Model #: <u>59607-180</u>	Model#: <u>PA 800</u>	Screened, vented well cap: <input checked="" type="checkbox"/>
Pump Capacity <u>15</u> GPM	Depth: <u>48"</u> (36" min)	Cap secured to casing: <input checked="" type="checkbox"/>
Well Yield: <u>10</u> GPM	NSF approved: <u>YES</u>	Conduit min 18" B.G.: <input checked="" type="checkbox"/>
Depth of well encountered at time of pump installation: <u>145</u> (feet)		Conduit secured to well cap: <input checked="" type="checkbox"/>

If pump capacity exceeds well yield, a low water cut off switch is required by NSPC 1990 Section 17.8.4
Torque arrestors or Cable guards are required - Must circle one CPS
Safety rope, if used, attached to inside of well casing with eye bolt N/A

Piping to house
Type: Poly
PSI: 160 (160 psi min)
Depth of supply line: 4' (36" min)

House Connection
PVC sleeved to undisturbed soil at wall penetration: YES
Approximate length of sleeve: 5'
Sleeve caulked and sealed properly: YES

The water supply line is required to be at least ten feet from the septic tank, pump chamber, sewage piping, distribution box, drainfields, and sewage reserve area. If this cannot be accomplished, contact this office for approval prior to installation.

Signature of company representative responsible for installation _____ date 7-16-14

For Health Department Use Only - Not to be completed by Installer

Date Insp. Requested: 7/18/14 Date Insp. Approved: 7/23/2014 BB/RR
Inspection Data: Pitless adapter and water supply line at least 36" below grade
Two piece cap installed and attached to casing securely
Elec. conduit extends at least 18" below grade/attached to cap properly
Safety rope installed inside of well casing
Correct well tag attached properly and casing 8" above finished grade
Water supply line sleeved adequately at house connection
Adequate grout observed below pitless adapter

Under Footer
AP
7/23/14

Bricker, Robert

From: Bricker, Robert
Sent: Tuesday, March 11, 2014 5:04 PM
To: Summit Management
Subject: B14000483

To Whom it May Concern,

To complete my review, I need a complete set of floor plans for the residence proposed for construction at 12118 Hayland Farm Way (Walnut Grove, Lot 25) in Ellicott City, MD. The plans should indicate which specific options are selected for inclusion in the proposed structure.

Also, an amended Plot Plan is required. Accurately illustrate the well location on the Plot Plan and add this Note:

THE EXISTING WELL SHOWN ON THIS PLAN (TAG #HO-__-____) HAS BEEN FIELD LOCATED AND IS ACCURATELY SHOWN.

Submit the amended Plot Plan directly to me at the Bureau of Environmental Health.

ROBERT BRICKER, CPSS, REHS/RS
ENVIRONMENTAL HEALTH SPECIALIST
DEVELOPMENT COORDINATION SECTION, WELL AND SEPTIC PROGRAM
HOWARD COUNTY BUREAU OF ENVIRONMENTAL HEALTH
8930 STANFORD BOULEVARD
COLUMBIA, MD 21045

410-313-2691; fax, 410-313-2648

rbricker@howardcountymd.gov

CONFIDENTIALITY NOTICE

This message and the accompanying documents are intended only for the use of the individual or entity to which they are addressed and may contain information that is privileged, confidential, or exempt from disclosure under applicable law. If the reader of this email is not the intended recipient, you are hereby notified that you are strictly prohibited from reading, disseminating, distributing, or copying this communication. If you have received this email in error, please notify the sender immediately and destroy the original transmission.

