

PLANT QUANTITY	MATERIAL NAME	LIST MAXIMUM SPACING
75	BLACK EYED SUSAN	2FT.
52	WHITE HEATH ASTER	3FT.
105	CORN FLOWER	2FT.

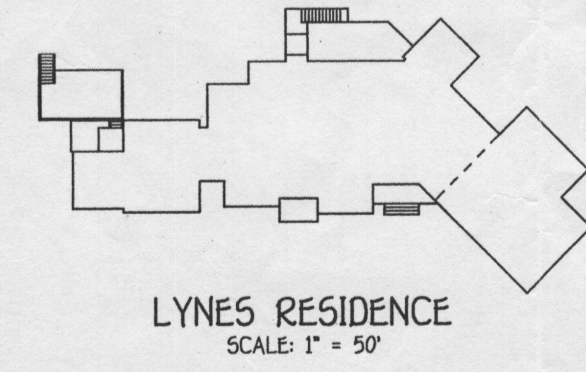

NO.	REVISION	DATE
1	REV. Sep. Trk. 4 Dist. Box Inv. per Health Comm 7/1/04	7/2/04

**ENGINEER'S CERTIFICATE**

"I certify that this plan for erosion and sediment control represents a practical and workable plan based on my personal knowledge of the site conditions and that it was prepared in accordance with the requirements of the Howard Soil Conservation District."

Signature of Engineer: *Earl D. Collins*  
EARL D. COLLINS  
Date: 2/7/04

**DEVELOPER'S CERTIFICATE**

"I/we certify that all development and construction will be done according to this plan for sediment and erosion control and that any responsible personnel involved in the construction project will have a Certificate of Attendance at a Department of the Environment Approved Training Program for the Control of Sediment and Erosion before beginning the project. I also authorize periodic on-site inspection by the Howard Soil Conservation District."

Signature of Developer: *Chris Block*  
Chris Block  
Date: 2/17/04

Reviewed for HOWARD SCD and meets Technical Requirements.

Signature: *Jim Maynard*  
Date: 2/24/04

Signature: *Jim K. Lawton*  
Date: 2/24/04

Signature: *Howard SCD*

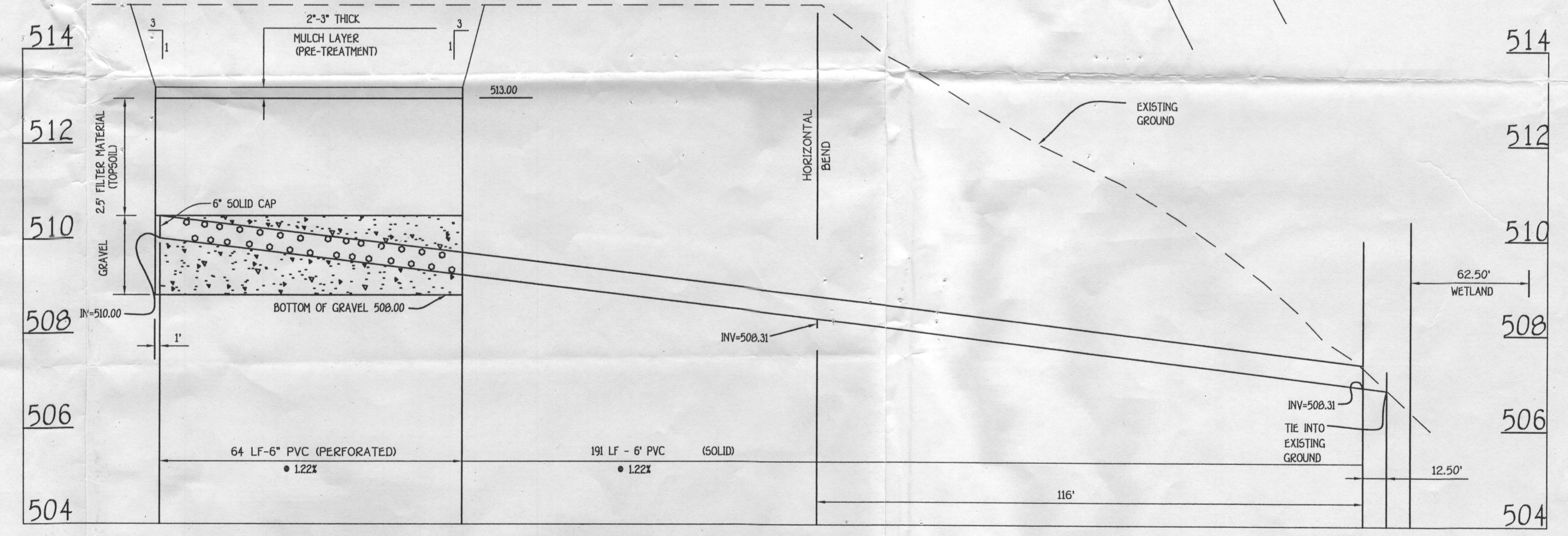

**OWNER**  
CHESTER KUKWA & ALICE BUKOWKI  
107 HILTON AVE  
CATONSVILLE, MD 21228-5728

**BUILDER**  
GOLDEN BUILDERS, INC.  
116 DEFENSE HIGHWAY  
ANNAPOLIS, MARYLAND 21401  
410-573-4766

**SITE & SEDIMENT/EROSION CONTROL PLAN**  
**SINGLE FAMILY DETACHED**  
**BUCKSKIN WOODS**  
LOT 3

TAX MAP No: 22 PARCEL No: 535 GRID No: 22  
FIFTH ELECTION DISTRICT, HOWARD COUNTY, MARYLAND  
SCALE: 1" = 50' DATE: NOVEMBER, 2003  
SHEET 1 OF 2