

APV

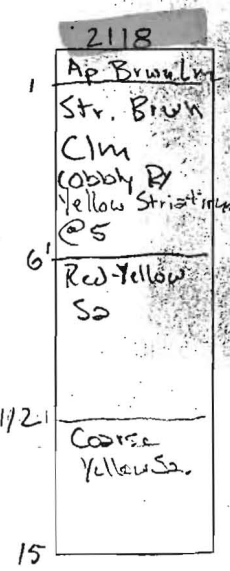
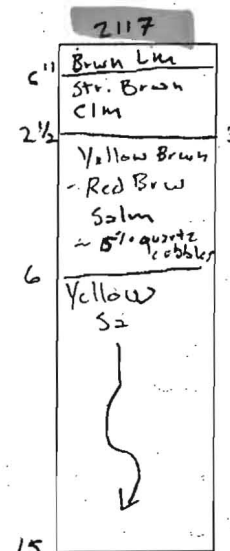
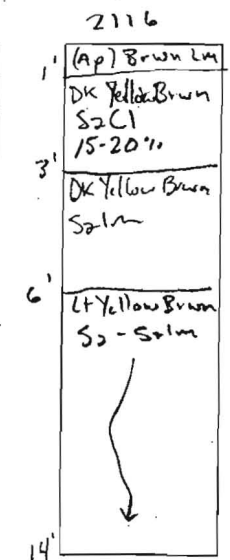
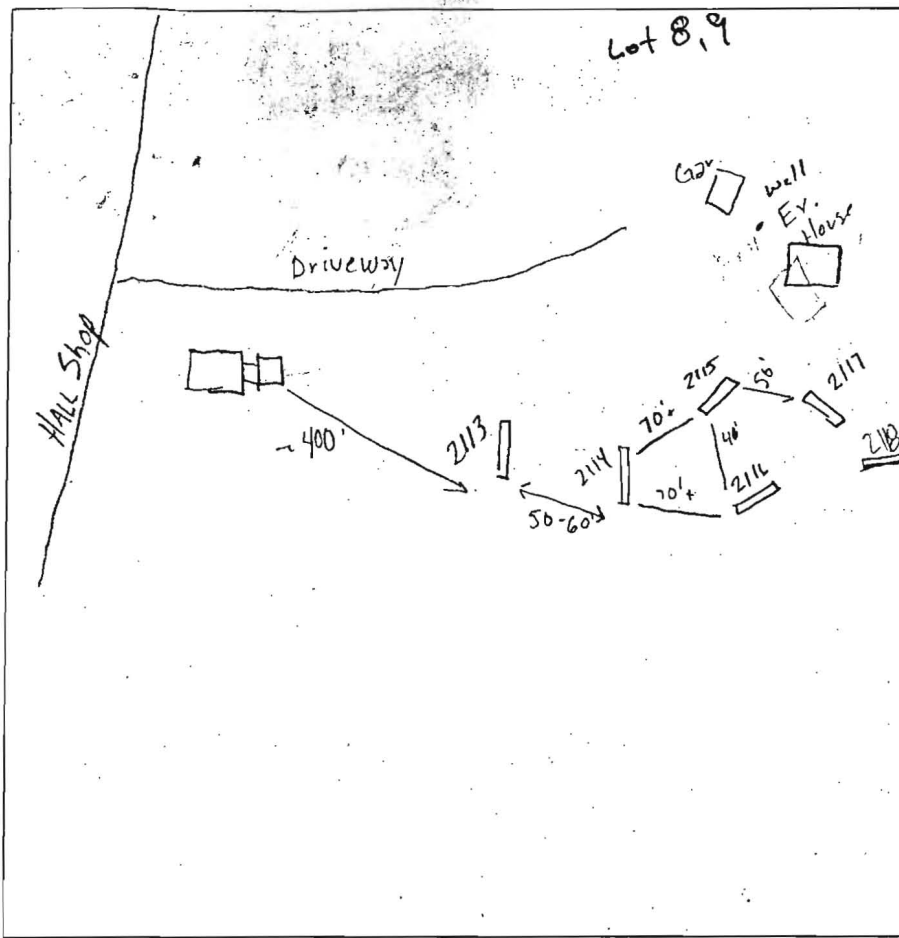
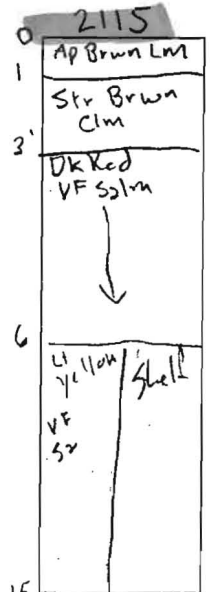
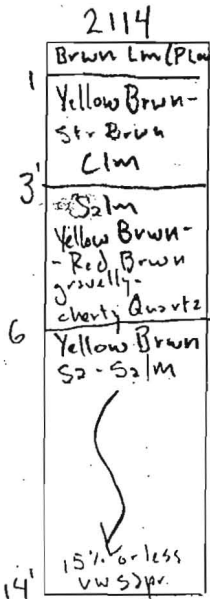
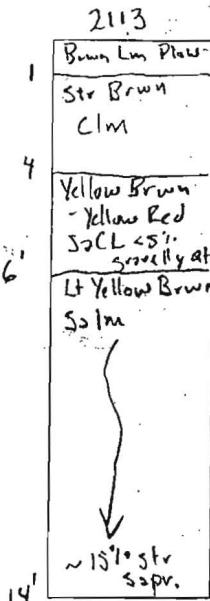

DATE	TEST #	DEPTH	START	BREAK 1" DROP	STOP 2" DROP	TIME OF 2ND INCH	P/F/H
1/23/07	2113	6 1/2 / 14	9:14	9:16	9:19	3m	P
	2114	4' / 14'	9:30	9:33	9:38	5m	P
	2115	4' / 15'	9:45	9:47	9:50	3m	P
	2116	4' / 14'	10:08	10:09	10:12	3m	P
	2117	4' / 15'	10:20	10:22	10:27	5m	P
	2118	6' / 15'	10:36	10:40	10:47	7m	P
	Retest Shallower 2113	5' / 14'	10:54	10:58	10:08	10m	P

REMARKS 2114-2117 consistent

SANITARIAN GAC BACKHOE HATFIELDS Donny Jr OTHERS TONY FERTITTA (FCC) Mr. Greenfield

TEST HOLES USED IN SDA _____ AVG. PERC TIME _____ SQ. FT/BR _____

TRENCH WIDTH _____ INLET DEPTH _____ MAX. BOT DEPTH _____ EFFECTIVE SW _____

1872

AP 525118

unmarked hole on stake North/easterly stake of SDA

Wk red SIL w/ CLAY SKINS 9BK

SANDY LOAM 5 1/2'

BRN Lt BRN TRACe Rock Bottom well drained 15'

1605 Strong brn SiCL 5 1/2'

NE CAUSEWAY EDGE OF PROPOSED SDA 9' (P) Boulders pocket 5' wide brn v.f. S/Ls

Bottom 14'

139 SA brn hvy L pockets SL sg, gr. 5'

brn, Lt brn SAND V Wk SAPROlitic 100%

Bottom

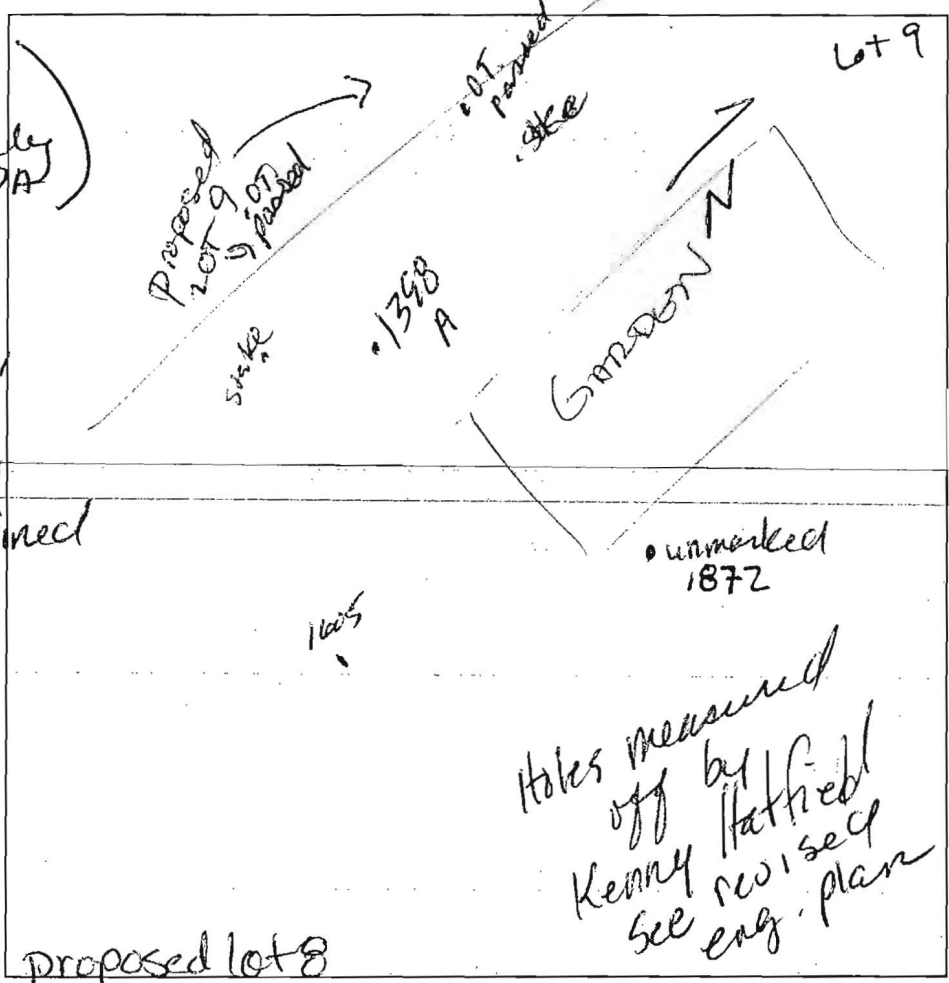

Holes measured off by Hatfield Kenny revised see eng. plan

DATE	TEST #	DEPTH	START	BREAK 1" DROP	STOP 2" DROP	TIME OF 2nd INCH	P/F/H
6/27/00	1872	6'	9:45	9:47	9:50	3	P
	1605	6'	9:51	9:53	9:57	4	P
	1604	NOT DUG	HOLES HOMOGENEOUS				NA
	1397 & 1398	NOT DUG	120' from parcel				
	1397 & 1398	NOT DUG	20' from 2040				
	1397 & 1398	NOT DUG	TOWARD 1604 ON EDGE OF GARDEN CALLED 1398A				
	1398A	5 1/2'	10:10	10:12	10:16	4	P

REMARKS RAINED last 24 hrs many inches. SOILS well drained, sh //
 SANITARIAN Kacue BACKHOE Hatfields OTHERS Ho (C) Jim Green
 TEST HOLES USED IN SDA _____ AVG. PERC TIME _____ SQ. FT/BR _____
 TRENCH WIDTH _____ INLET DEPTH _____ MAX. BOT DEPTH _____ EFFECTIVE SW _____

