

SEQUENCE NO. (MDE USE ONLY)
 1 2 3 6
 (THIS NUMBER IS TO BE PUNCHED IN COLS. 3-6 ON ALL CARDS)

STATE OF MARYLAND
WELL COMPLETION REPORT
 FILL IN THIS FORM COMPLETELY
 PLEASE TYPE

THIS REPORT MUST BE SUBMITTED WITHIN 45 DAYS AFTER WELL IS COMPLETED.
 COUNTY NUMBER 4522 987

ST/CO USE ONLY
 DATE Received 06 20 11
 DATE WELL COMPLETED 05 24 11
 Depth of Well 105
 PERMIT NO. FROM "PERMIT TO DRILL WELL" FR-95-2122
 (TO NEAREST FOOT) OK. (BB)

OWNER Heritages Realty & Land Development
 STREET OR RFD Meriwether Farm TOWN Lisbon MD
 SUBDIVISION Meriwether Farm SECTION 2 LOT 45

WELL LOG
 Not required for driven wells

STATE THE KIND OF FORMATIONS PENETRATED, THEIR COLOR, DEPTH, THICKNESS AND IF WATER BEARING

DESCRIPTION (Use additional sheets if needed)	FEET		check if water bearing
	FROM	TO	
Top Soil	0	2	
Sandy	2	11	
Sandstone	11	15	
MICKA	15	25	
Sandstone	25	30	
MICKA	30	105	

GROUTING RECORD yes no
 WELL HAS BEEN GROUTED (Circle Appropriate Box) Y N
 TYPE OF GROUTING MATERIAL (Circle one)
 CEMENT BENTONITE CLAY
 NO. OF BAGS 9 NO. OF POUNDS 900
 GALLONS OF WATER 54
 DEPTH OF GROUT SEAL (to nearest foot)
 from 8 ft. to 22 ft.
 (enter 0 if from surface)

CASING RECORD
 casing types insert appropriate code below
 ST STEEL CO CONCRETE
 PL PLASTIC OT OTHER
 MAIN CASING TYPE PL
 Nominal diameter top (main) casing (nearest inch) 6
 Total depth of main casing (nearest foot) 24

OTHER CASING (if used)
 diameter inch 4" depth (feet) from 5 to 60

SCREEN RECORD
 screen type or open hole insert appropriate code below
 ST STEEL BR BRASS HO OPEN HOLE
 PL PLASTIC OT OTHER

NUMBER OF UNSUCCESSFUL WELLS: _____
 WELL HYDROFRACTURED

CIRCLE APPROPRIATE LETTER
A A WELL WAS ABANDONED AND SEALED WHEN THIS WELL WAS COMPLETED
E ELECTRIC LOG OBTAINED
P TEST WELL CONVERTED TO PRODUCTION WELL

I HEREBY CERTIFY THAT THIS WELL HAS BEEN CONSTRUCTED IN ACCORDANCE WITH COMAR 26.04.04 "WELL CONSTRUCTION" AND IN CONFORMANCE WITH ALL CONDITIONS STATED IN THE ABOVE CAPTIONED PERMIT, AND THAT THE INFORMATION PRESENTED HEREIN IS ACCURATE AND COMPLETE TO THE BEST OF MY KNOWLEDGE.

DRILLERS LIC. NO. M D
 DRILLERS SIGNATURE _____
 (MUST MATCH SIGNATURE ON APPLICATION)
 LIC. NO. D

SITE SUPERVISOR (sign. of driller or journeyman responsible for sitework if different from permittee)

C 2 DEPTH (nearest ft.)
 1 10 22 105
 2 _____
 3 _____
 4 _____
 5 _____
 6 _____
 7 _____
 8 _____
 9 _____
 10 _____
 11 _____
 12 _____
 13 _____
 14 _____
 15 _____
 16 _____
 17 _____
 18 _____
 19 _____
 20 _____
 21 _____
 22 _____
 23 _____
 24 _____
 25 _____
 26 _____
 27 _____
 28 _____
 29 _____
 30 _____
 31 _____
 32 _____
 33 _____
 34 _____
 35 _____
 36 _____
 37 _____
 38 _____
 39 _____
 40 _____
 41 _____
 42 _____
 43 _____
 44 _____
 45 _____
 46 _____
 47 _____
 48 _____
 49 _____
 50 _____
 51 _____
 52 _____
 53 _____
 54 _____
 55 _____
 56 _____
 57 _____
 58 _____
 59 _____
 60 _____
 61 _____
 62 _____
 63 _____
 64 _____
 65 _____
 66 _____
 67 _____
 68 _____
 69 _____
 70 _____
 71 _____
 72 _____
 73 _____
 74 _____
 75 _____
 76 _____

GRAVEL PACK IF WELL DRILLED WAS FLOWING WELL INSERT F IN BOX 68
 MDE USE ONLY (NOT TO BE FILLED IN BY DRILLER)
 T _____ (E.R.O.S.) W Q _____
 TELESCOPE CASING LOG INDICATOR OTHER DATA

C 3 PUMPING TEST
 HOURS PUMPED (nearest hour) 3
 PUMPING RATE (gal. per min.) 10
 METHOD USED TO MEASURE PUMPING RATE Buicht
 WATER LEVEL (distance from land surface)
 BEFORE PUMPING 28 ft.
 WHEN PUMPING 28 ft.
 TYPE OF PUMP USED (for test)
 A air P piston T turbine
 C centrifugal R rotary O other (describe below)
 J jet S submersible

PUMP INSTALLED
 DRILLER INSTALLED PUMP YES NO
 IF DRILLER INSTALLS PUMP, THIS SECTION MUST BE COMPLETED FOR ALL WELLS.
 TYPE OF PUMP INSTALLED PLACE (A,C,J,P,R,S,T,O) IN BOX 29 29
 CAPACITY: GALLONS PER MINUTE (to nearest gallon) _____
 PUMP HORSE POWER _____
 PUMP COLUMN LENGTH (nearest ft.) _____
 CASING HEIGHT (circle appropriate box and enter casing height)
 + above } LAND SURFACE 2 (nearest foot)
 - below }

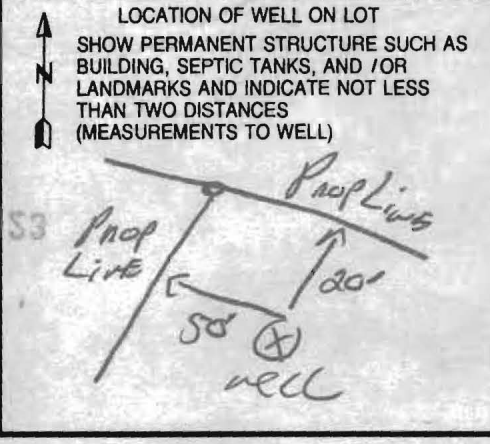

B 1 0954

SEQUENCE NO. (MDE USE ONLY)

STATE OF MARYLAND APPLICATION FOR PERMIT TO DRILL WELL

STATE PERMIT NUMBER H0-95-2122

535167 please type

fill in this form completely

Date Received (APA) 04 20 11

OWNER INFORMATION

Heritage Land Development P.O. Box 482 Lisbon MD 21765

B 3 LOCATION OF WELL Howard

Meriwether Farm Meriwether Dr Glenelg

DRILLER INFORMATION

Ralph E Mayne M SD 117 Ralph Mayne Well Drilling 17024 Hardy Rd, Mt. Airy, MD 21776

B 4 DIRECTION OF WELL FROM TOWN (CIRCLE BOX)

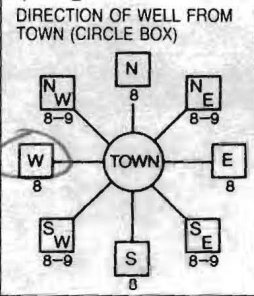

Meriwether Dr NEAR WHAT ROAD

ON WHICH SIDE OF ROAD (CIRCLE APPROPRIATE BOX) WEST EAST SOUTH NORTH DISTANCE FROM ROAD 50 FT

B 2 WELL INFORMATION APPROX. PUMPING RATE 5 GAL. PER MIN.

AVERAGE DAILY QUANTITY NEEDED 500 GAL. PER DAY

USE FOR WATER (CIRCLE APPROPRIATE BOX)

- DOMESTIC POTABLE SUPPLY & RESIDENTIAL IRRIGATION (circled) FARMING (LIVESTOCK WATERING & AGRICULTURAL IRRIGATION) INDUSTRIAL, COMMERCIAL, DEWATERING PUBLIC WATER SUPPLY WELL TEST, OBSERVATION, MONITORING GEO-THERMAL

NOT TO BE FILLED IN BY DRILLER HEALTH DEPARTMENT APPROVAL

Howard 13 A522987 COUNTY NAME COUNTY NO. STATE SIGNATURE INSERT S DATE ISSUED 5/2/2011 Brian Baber 5/2/2012 CO SIGNATURE EXP. DATE NORTH GRID 518 000 EAST GRID 791 000

APPROXIMATE DEPTH OF WELL 150 FEET

APPROXIMATE DIAMETER OF WELL 6" NEAREST INCH

METHOD OF DRILLING (circle one)

BORED (or Augered) JETTED Jetted & DRIVEN AIR-ROTary AIR-PERcussion ROTARY (Hydraulic Rotary) CABLE REVerse-ROTary DRive-POINT

REPLACEMENT OR DEEPEMED WELLS (CIRCLE APPROPRIATE BOX)

- THIS WELL WILL NOT REPLACE AN EXISTING WELL THIS WELL WILL REPLACE A WELL THAT WILL BE ABANDONED AND SEALED THIS WELL WILL REPLACE A WELL THAT WILL BE USED AS A STANDBY-CONTACT LOCAL APPROVING AUTHORITY FOR POLICY ON STANDBY WELLS THIS WELL WILL DEEPEM AN EXISTING WELL PERMIT NUMBER OF WELL TO BE REPLACED OR DEEPEMED (IF AVAILABLE) 41 52

SHOW MAJOR FEATURES OF BOX & LOCATE WELL WITH AN X

- SOURCES OF DRILLING WATER 1. Well 2. 3.

WRITE THE BOX NUMBER FROM THE MAP HERE E 791 N 518

DRAW A SKETCH BELOW SHOWING LOCATION OF WELL IN RELATION TO NEARBY TOWNS AND ROADS AND GIVE DISTANCE FROM WELL TO NEAREST ROAD JUNCTION

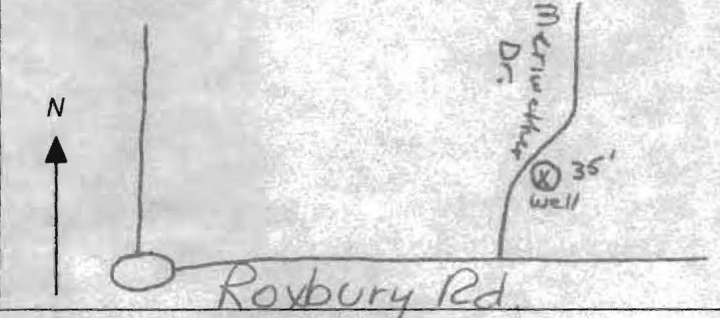

Not to be filled in by driller (MDE OR COUNTY USE ONLY)

APPROP. PERMIT NUMBER H02008G010 PERMIT No. H0-95-2122

SPECIAL CONDITIONS Well within 100' Must Be Simultaneously Yield Tested

**HOWARD COUNTY HEALTH DEPARTMENT
BUREAU OF ENVIRONMENTAL HEALTH
WELL & SEPTIC PROGRAM
TEL: (410)313-1771 FAX: (410)313-2648**

Information Form for the Installation of the Well Pump, Pitless Adapter, and Supply Piping

NOTE: The installer is responsible for requesting an inspection prior to 9 am on the day of the desired inspection. No work is to be covered until approved by the Health Department. All installations must comply with the National Standard Plumbing Code (NSPC, as amended locally) and COMAR 26.04.04 (MD Well Construction Regulations). Submission of a complete form is required prior to Use and Occupancy approval.

Company Name: Fogles Well Drilling, LLC Telephone #: 443-609-495
Address: P.O. Box 202
Woodbine, Md 21797

(Must circle one) Licensed Plumber Licensed Well Driller Licensed Well Pump Installer

License # and name of individual responsible for the field installation:

Name (Print): DAVID FOGLE License# MSD226

*A licensed individual must perform the actual installation. Apprentices must be under the supervision of a licensed journeyman or master plumber, pump installer or well driller. Licenses may be subjected to field verification. Unlicensed individuals may be reported to the appropriate licensing agency.

Name of Property Owner: Toll Brothers Telephone #: 410-489-7407
Subdivision: Catfall Overlook Lot #: 45 Well Tag #: HO-95-2122
Site Address: 14810 Meriwether Dr.
Glenn Md 21737

Submersible Pump Data

Make: Grundfos
Model #: 15SQE07-180
Pump Capacity 15 GPM
Well Yield: 10 GPM

Pitless Adapter

Make: Campbell
Model #: N/A
Depth: 36 (36" min)
NSF/WSC approved: yes

Well Cap and Electric Conduit

Two piece watertight cap: yes
Screened, vented well cap: yes
Cap secured to casing: yes
Conduit min 18" B.G.: yes
Conduit secured to well cap: yes

Depth of well encountered at time of pump installation: 105 (feet)
If pump capacity exceeds well yield, a low water cut off switch is required by NSPC 1990 Section 17.8.4
Torque arrestors, Cable guards, or other acceptable method used- Must circle one
Safety rope, if used, attached to brass rope adapter or other acceptable method inside of well casing

Piping to house

Type: 3" Black Poly Pipe
PSI: 160 (160 psi min)
Depth of supply line: 42" (36" min)

House Connection

PVC sleeve to undisturbed soil at wall penetration: yes
Length of sleeve (5' minimum from foundation): 5'
Sleeve sealed properly: yes

The water supply line is required to be at least ten feet from the septic tank, pump chamber, sewage piping, distribution box, drainfields, and sewage reserve area. If this cannot be accomplished, contact this office for approval prior to installation.

Signature of company representative responsible for installation: David Fogle date: 8-4-14

For Health Department Use Only - Not to be completed by Installer

Date Insp. Requested: _____ Date Insp. Approved: 8/5/2014 Inspector: (BFB)
Inspection Data: Pitless adapter watertight & water supply line at least 36" below grade
Two piece cap installed and attached to casing securely
Elec. conduit extends at least 18" below grade/attached to cap properly
Safety rope not outside of well cap/casing
Correct well tag attached properly and casing 8" above finished grade
Water supply line sleeved adequately at house connection
Adequate grout observed below pitless adapter

No Grout Seen Down to 6',
Looks Like Casing Was
Extended Twice

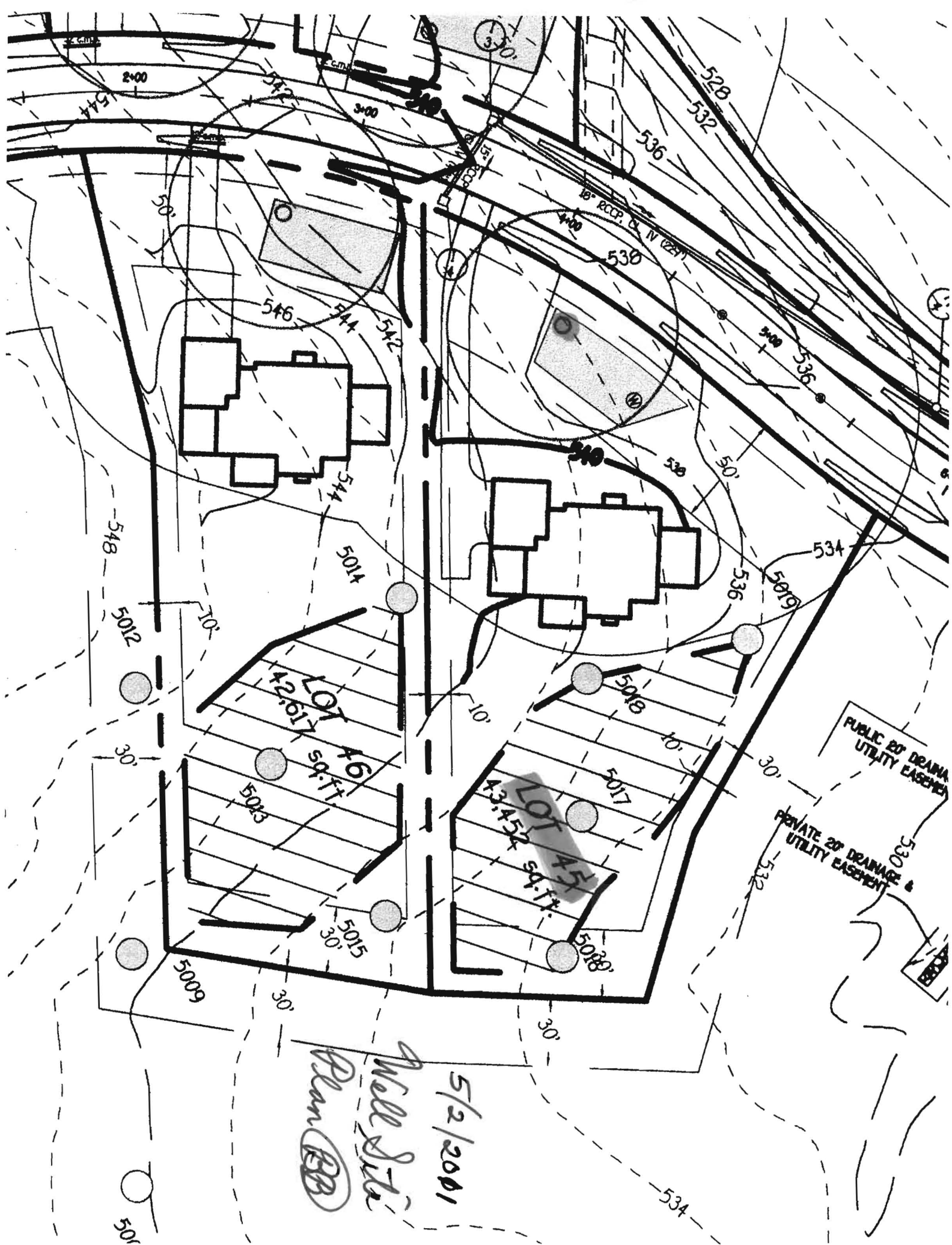

5/2/2001
 Well Site
 Plan BB

PUBLIC 20" DRAINAGE
 UTILITY EASEMENT

PRIVATE 20" DRAINAGE &
 UTILITY EASEMENT

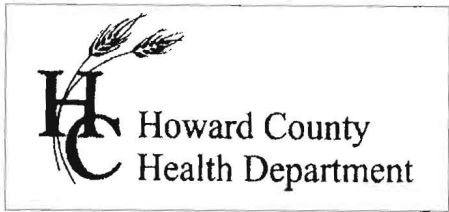

7178 Columbia Gateway Dr., Columbia, MD 21046
 (410) 313-2640 Fax (410) 313-2648
 TDD (410) 313-2323 Toll Free 1-866-313-6300
 website: www.hchealth.org

Peter L. Bielensohn, M.D., M.P.H., Health Officer

TO ALL INTERESTED PARTIES

When submitting a well application for a proposed well for new construction, please indicate one of the following:

Well Site Location:

<u>Meriwether Farm, Sec. II, Ph. 2</u>	<u>45</u>	<u>Meriwether Drive</u>
Subdivision/Property Name	Lot #	Road Name

The well site has been staked by Fisher, Collins & Carter, Inc.,
 (professional land surveyor or company employing professional land surveyors)
 on 03/21/11 (date) and does not require a site inspection.

The well driller, builder or property owner will call the Health Department to schedule a time to meet in the field to verify the proposed well site location.

This sheet, along with two copies of an acceptable well site plan, must be attached to the green well permit application.

Revised 3/11/07

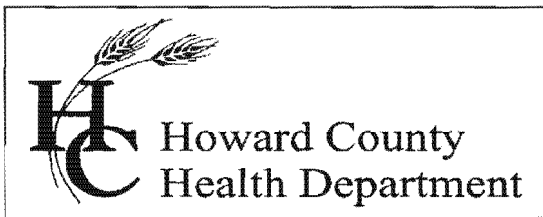

Bureau of Environmental Health

8930 Stanford Blvd., Columbia, MD 21045
Main: 410-313-1771 | Fax: 410-313-2648
TDD 410-313-2323 | Toll Free 1-866-313-6300
www.hchealth.org

Facebook: www.facebook.com/hocohealth

Twitter: HowardCoHealthDep

Maura J. Rossman, M.D., Health Officer

INTERIM CERTIFICATE OF POTABILITY

Expiration Date – March 29, 2015

October 29, 2014

Homeowner
14810 Meriwether Drive
Glenelg, MD, 21737

**RE: Meriwether Farms, Lot #45
14810 Meriwether Drive
Building Permit: B14000035
Well Permit: HO-95-2122**

Dear Homeowner:

This is to advise you that the septic system installation and water well construction for the above referenced property have been inspected and approved. Final approval of the septic system was granted on **10/15/2014**. Final approval of the well line connection to the dwelling was granted on **8/5/2014**. The well construction was completed on **05/24/2011**. Water samples were collected on **10/24/2014**.

The water sample results indicate that the water samples submitted for testing were free of coliform and fecal coliform bacteria at the time of sampling and are bacteriologically safe for drinking. This certifies that the initial sampling requirements of COMAR 26.04.04 "Well Regulations" have been met for the water supply system installed under well permit HO-95-2122. Although the submitted sample results are in compliance with COMAR standards, the Health Department does not guarantee water supplies.

This Interim Certificate of Potability will expire **six months** from the date of issuance. Submission of a second bacteriological test indicating the water is free of coliform and fecal coliform bacteria is required prior to the expiration date, after which time a Final Certificate of Potability will be issued. **Failure to submit an additional sample and obtain a Final Certificate of Potability will result in a Notice of Violation and is punishable as a misdemeanor under the Annotated Code of Maryland, Environment Article, 9-1311, subject to a fine of up to \$500 or imprisonment not to exceed three months.**

Please contact (410) 313-1773 to schedule a final water sample appointment or contact a Maryland certified water laboratory to schedule a water sample. A list of laboratories certified by the state of Maryland may be found at the following website:
<http://www.mde.state.md.us/assets/document/WSP-Labs-2010apr16.pdf>

Approving Authority,

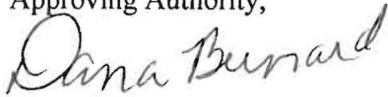
A handwritten signature in cursive script that reads "Dana Bernard".

Dana Bernard
Environmental Sanitarian
Well & Septic Program

cc: Howard County Dept. of Inspections, Licenses, and Permits
Community Hygiene Program
File

FOUNTAIN VALLEY ANALYTICAL LABORATORY, INC.

1413 Old Taneytown Rd. Westminster, MD (410) 848-1014 (410) 876-4554 FAX (410) 848-0298

REPORT OF ANALYSIS

Laboratory ID #: 97209 Account #: 1930
Reference: Toll Brothers Lot 45 Company: Fogle's Well Drilling
Location: 14810 Meriwether Drive Requested By: Dave Fogle
Glenelg, MD 21737 Source: Well Water
Date/ Time Collected: 10/24/2014 1340 Site: Kitchen Sink Tap
Date/Time Rec'd: 10/24/2014 1515 Treatment: None
Chlorine ppm: Free: ND Total: ND pH: 5.2
Collected By: J. Fogle 1974JF Well #: HO-95-2122

PARAMETERS	RESULTS	UNITS	REFERENCE	METHOD	DATE/TIME/ANALYST
Bacteria, Coliform, Total, MPN	<1.0	MPN/ 100 ml	<1.0	SM18 9223	10/25/2014 / 1000 / LLO
Bacteria, E. coli, MPN	<1.0	MPN/ 100 ml	<1.0	SM18 9223	10/25/2014 / 1000 / LLO

OK' reB 10/26/2014

NOTES

- 1 MPN/ 100 ml = Most Probable Number [of viable bacteria] per 100 ml of sample.
- 2 Results less than or within the reference range are considered satisfactory and within potable water limits at the time of sampling.
- 3 ND = None Detected
- 4 Sample collected by client, analyzed as received
- 5 pH tested in lab, chlorine level tested on site

Reason for Test : Use & Occupancy

Building Permit # : B14000035

Date Reported: 10/27/2014

FOUNTAIN VALLEY ANALYTICAL LABORATORY, INC.

1413 Old Taneytown Rd. Westminster, MD (410) 848-1014 (410) 876-4554 FAX (410) 848-0298

REPORT OF ANALYSIS

Laboratory ID #: 97126 Account #: 1930
Reference: Toll Brothers Lot 45 Company: Fogle's Well Drilling
Location: 14810 Meriwether Drive Requested By: Dave Fogle
Glenelg, MD 21737 Source: Well Water
Date/ Time Collected: 10/21/2014 1332 Site: Kitchen Sink Tap
Date/Time Rec'd: 10/21/2014 1500 Treatment: None
Chlorine ppm: Free: ND Total: ND pH: 5.9
Collected By: J. Fogle 1974JF Well #: HO-95-2122

PARAMETERS	RESULTS	UNITS	REFERENCE	METHOD	DATE/TIME/ANALYST
Bacteria, Coliform, Total, MPN	17.8	MPN/ 100 ml	<1.0	SM18 9223	10/22/2014 / 1000 / CCH
Bacteria, E. coli, MPN	1.0	MPN/ 100 ml	<1.0	SM18 9223	10/22/2014 / 1000 / CCH
Nitrate	3.52	mg/L	10	601	10/21/2014 / 1630 / CRS
Turbidity	2.05	NTU	<10	SM18 2130B	10/21/2014 / 1655 / CRS
Sand	NS	mg/L	5	Visual/Gravimetric	10/21/2014 / 1655 / CRS

*Bacteria FAIL
other's 'OK'
JEB 10/22/2014*

NOTES

- 1 mg/L = milligrams per liter (also, parts per million)
- 2 MPN/ 100 ml = Most Probable Number [of viable bacteria] per 100 ml of sample.
- 3 NS = None Seen (NS indicates less than 5 mg/L)
- 4 NTU = Nephelometric Turbidity Units
- 5 Results less than or within the reference range are considered satisfactory and within potable water limits at the time of sampling.
- 6 ND = None Detected
- 7 Sample collected by client, analyzed as received
- 8 pH tested in lab, chlorine level tested on site

Reason for Test : Use & Occupancy
Building Permit # : B14000035

Date Reported: 10/22/2014

11. NON-TRANSFERRABLE - THIS PERMIT IS NON-TRANSFERRABLE. A NEW OWNER MAY ACQUIRE AUTHORIZATION TO CONTINUE THIS APPROPRIATION BY FILING A NEW APPLICATION WITH THE ADMINISTRATION. AUTHORIZATION WILL BE ACCOMPLISHED BY ISSUANCE OF A NEW PERMIT.

12. *****
* INITIATION OF WITHDRAWAL - THE PERMITTEE SHALL NOTIFY THE*
* ADMINISTRATION BY CERTIFIED MAIL WHEN WITHDRAWALS FOR THE*
* USES SPECIFIED IN THIS PERMIT HAVE BEEN INITIATED. THIS *
* PERMIT SHALL EXPIRE IF WATER WITHDRAWAL IS NOT COMMENCED *
* WITHIN TWO YEARS AFTER THE EFFECTIVE DATE OF THIS PERMIT *
* EXCEPT THAT UPON WRITTEN REQUEST TO THE ADMINISTRATION *
* PRIOR TO THE EXPIRATION OF THE TWO YEAR PERIOD, THE TIME *
* LIMIT MAY BE EXTENDED FOR GOOD CAUSE, AT THE DISCRETION *
* OF THE ADMINISTRATION. *

13. WELL SPACING- IN ORDER TO MINIMIZE THE POTENTIAL FOR INTERFERENCE BETWEEN WELLS, ALL WELLS SHALL BE LOCATED WITHIN LOCALLY APPROVED WELL BOXES AND, WHERE FEASIBLE, BE CONSTRUCTED SO AS TO ACHIEVE A SEPARATION OF AT LEAST 100 FEET FROM EACH OTHER AND/OR FROM EXISTING WELLS ON OTHER PROPERTIES. THE PERMITTEE SHALL CONDUCT SIMULTANEOUS YIELD TESTS FOR ANY WELLS THAT ARE SEPARATED BY LESS THAN 100 FEET. IN THE EVENT THAT A WELL TESTED SIMULTANEOUSLY WITH OTHER WELLS DOES NOT MEET MINIMUM YIELD STANDARDS, THE PERMITTEE SHALL RELOCATE OR DEEPEN THE WELL OR SEEK LOCAL APPROVAL TO RELOCATE THE WELL BOXES SO AS TO ACHIEVE THE 100-FOOT SEPARATION DISTANCE. ALL WELLS SHALL COMPLY WITH WELL CONSTRUCTION REQUIREMENTS.

BY AUTHORITY OF THE DIRECTOR
WATER MANAGEMENT ADMINISTRATION

for *John W. Grace* *2/6/2009*
John W. Grace, Chief
SOURCE PROTECTION AND APPROPRIATION DIV
MSM

Plans for wells

Lot 30 - use middle (w)
as 1°

Lots 31 + 32 - use back end
of well box

Lot 34 - may need special
conditions

Lot 3 + 27 - use back end of
well box

Lots 12 + 45 may need special
conditions