

Bureau of Environmental Health
 7178 Gateway Drive Columbia, MD 21046
 (410) 313-2640 Fax (410) 313-2648
 TDD (410) 313-2323 Toll Free 1-866-313-6300
 website: www.hchealth.org

Maura J. Rossman, M.D., Health Officer

RECEIPT DATE: 7/18/2014 **ONSITE SEWAGE DISPOSAL SYSTEM**

P 554547

INSTALLATION
 APPROVAL DATE: _____

**PERMIT
 CONSTRUCTION**

A _____

PROPERTY ADDRESS: 14810 Meriwether Drive

SUBDIVISION: Meriwether Farm LOT: 45 TAX ID: _____

CONTRACTOR: Fogle's Septic Clean Inc. EMAIL: kurt@foglesinc.com

CONTRACTOR ADDRESS: 580 Obrecht Road, Sykesville, MD 21784 PHONE: 410-795-5670

PROPERTY OWNER: _____ EMAIL: _____

OWNER ADDRESS: Toll MD VIII LP PHONE: _____

7164 Columbia Gateway Drive, Columbia, MD 21046

BAT UNIT MODEL: Ecopod BAT UNIT SIZE: 600 GPD

PUMP CHAMBER CAPACITY (GALLONS): _____ PUMP SIZE: _____

NUMBER OF BEDROOMS: 4 HOUSE SQ. FT. _____ APPLICATION RATE: _____

DISTRIBUTION SYSTEM: GRAVITY FED LOW PRESSURE DOSED

TRENCHES:	LINEAR FEET REQUIRED: <u>See Bat Plan 70'</u>	INLET DEPTH: <u>See Bat Plan 3'</u>
	TRENCH WIDTH: <u>See Bat Plan 3'</u>	MAXIMUM BOTTOM DEPTH: <u>See Bat Plan 7'</u>
	MINIMUM SPACE BETWEEN TRENCHES: <u>See Bat Plan</u>	EFFECTIVE AREA BEGINNING DEPTH: <u>See Bat Plan 3'</u>
LOCATION:	PER APPROVED SITE PLAN. SEWAGE DISPOSAL AREA AND BAT UNIT LOCATION MUST BE STAKED BY LICENSED SURVEYOR PRIOR TO PRE-CONSTRUCTION INSPECTION.	
NOTES:	Set BAT unit per plan. Set distribution box per plan. Install trenches per plan.	

ISSUED BY: Jeff Williams ISSUE DATE: 7/18/2014 EXPIRATION DATE: 7/18/2015

- NOTE: CONTRACTOR MUST SCHEDULE A PRE-CONSTRUCTION INSPECTION PRIOR TO BEGINNING ANY INSTALLATION
- NOTE: CONTRACTOR MUST SCHEDULE AN INSPECTION AND GAIN APPROVAL OF ALL COMPONENTS PRIOR TO COVERING
- NOTE: STONE MUST BE APPROVED BY HEALTH DEPARTMENT AND GRAVEL TICKET MUST BE AVAILABLE FOR REVIEW.
- NOTE: WATERTIGHT SEPTIC TANKS REQUIRED
- NOTE: ALL PARTS OF SEPTIC SYSTEM SHALL BE AT LEAST 100 FEET DOWNGRADIENT FROM ANY WATER WELL
- NOTE: MANHOLE RISERS REQUIRED ON ALL SEPTIC TANKS AND PUMP CHAMBERS
- NOTE: AN ELECTRICAL PERMIT IS REQUIRED FOR INSTALLATION OF ANY ELECTRICAL COMPONENTS OF THE SYSTEM

**NEITHER THE HOWARD COUNTY COUNCIL NOR THE HEALTH DEPARTMENT IS RESPONSIBLE FOR THE SUCCESSFUL OPERATION OF ANY SYSTEM.
 PERMITTEE RESPONSIBLE FOR OBTAINING FINAL APPROVAL ON THIS PERMIT.
 CALL 410-313-1771 TO SCHEDULE INSPECTIONS.**

NOT TO SCALE

TRENCH/DRAINFIELD DATA

WIDTH	INLET	BOTTOM
<u>3'</u>	<u>3'</u>	<u>7'</u>
NUMBER OF TRENCHES		<u>1</u>
TOTAL LENGTH		<u>76'</u>
ABSORPTION AREA _____		
DISTRIBUTION BOX LEVEL _____		
DISTRIBUTION BOX BAFFLE _____		
DISTRIBUTION BOX PORT _____		

SEPTIC TANK DATA

SEPTIC TANK I LEVEL yes

MANUFACTURER Babylon Ecopod

CAPACITY 2000 GAL

SEAM LOC top

TANK LID DEPTH 3'

BAFFLES yes

BAFFLE FILTER _____

MANHOLE LOC front/rear

6" PORT LOC _____

WATERTIGHT TEST No

SLOTTED N/A

DATE ON LID _____

PUMP/SEPTIC TANK LEVEL

MANUFACTURER _____

CAPACITY _____ GAL

SEAM LOC _____

TANK LID DEPTH _____

BAFFLES _____

BAFFLE FILTER _____

MANHOLE LOC _____

6" PORT LOC _____

WATERTIGHT TEST _____

SLOTTED _____

DATE ON LID _____

See As-Built Drawing
On Separate Sheet

ROAD NAME _____

PRE-CONSTRUCTION:

9/24/2014 Trench and tank layed out per plan. (BB)

INSTALLATION: 9/26/14 - Installation partially complete, tanks has been set and line from house to tank installed w/a slope greater than 2% and line from tank to Dbox installed, trench excavation had not begun. (RR)

9/29/14 - trench complete, installer informed of SHC line from house to tank greater than 2% by K. Wolf but allowed to back fill. measurements taken for as built. OK to back fill. (RR)

10/15/2014 House connection made. (BB)

FINAL INSPECTOR _____ DATE OF APPROVAL _____

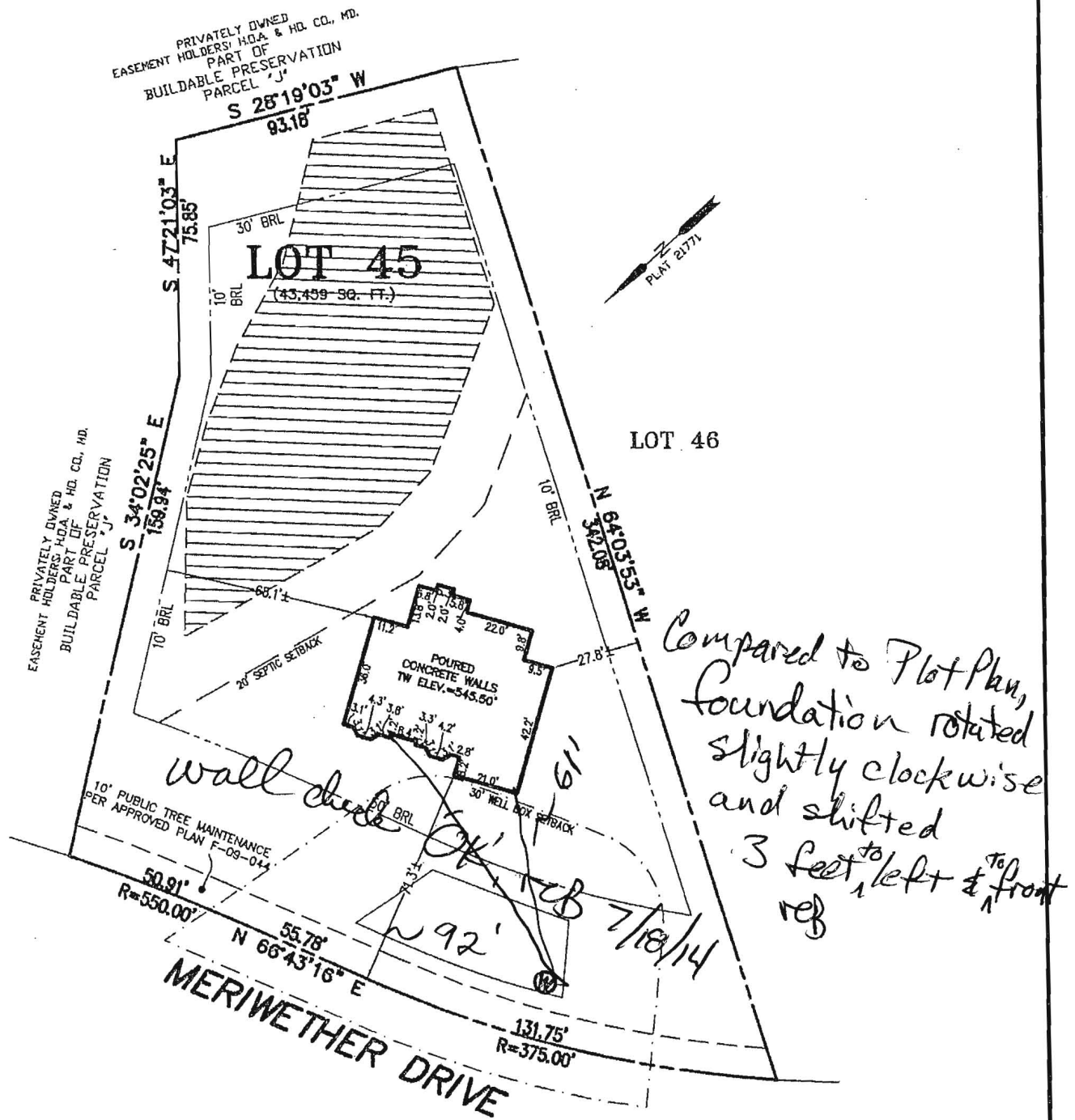

*Compared to Plot Plan,
 foundation rotated
 slightly clockwise
 and shifted
 3 feet ^{to} left & ^{to} front
 ref*

PROFESSIONAL CERTIFICATION: I HEREBY CERTIFY THAT THESE DOCUMENTS WERE PREPARED BY ME OR UNDER MY RESPONSIBLE CHARGE, AND THAT I AM A DULY LICENSED PROFESSIONAL LAND SURVEYOR UNDER THE LAWS OF THE STATE OF MARYLAND, LICENSE NO. 21328, EXPIRATION DATE 1/8/15.

BUILDING SETBACKS (B.R.L.'s) SHOWN HEREON PER SITE DEVELOPMENT PLAN SETBACK DISTANCES SHOWN HEREON AS "±" HAVE AN ACCURACY OF ±0.1' FOOT.

ADDRESS: 14810 MERIWETHER DR
 GLENELG, MD 21737

SURVEYOR'S CERTIFICATE

THIS WALLCHECK WAS PREPARED WITHOUT THE BENEFIT OF A CURRENT TITLE REPORT. THIS PROPERTY IS SUBJECT TO ANY AND ALL EASEMENTS, RIGHT-OF-WAYS, COVENANTS, AND RESTRICTIONS, ETC. OF RECORD, SOME OR ALL OF WHICH MAY OR MAY NOT BE SHOWN AND/OR REFERENCED HEREON. BEARINGS AND DISTANCES OF THE PROPERTY BOUNDARY LINES SHOWN HEREON ARE PER AVAILABLE RECORDS AND HAVE NOT BEEN FIELD VERIFIED. THIS IS NOT A "LOCATION DRAWING" AND IS NOT TO BE USED FOR SETTLEMENT PURPOSES.

[Signature] 07/18/14
 SIGNATURE: MICHAEL JOE BOYCE MD. LIC NO. 21328 DATE

WALL CHECK
 LOT #45
MERIWETHER FARMS
 LIBER 13779, FOLIO 490
 PLAT No. 21771
 ELECTION DISTRICT No. 4
 HOWARD COUNTY, MARYLAND



ESE Land Planning
 Engineering
 Land Surveying

ESE Consultants Inc.
 7164 Columbia Gateway Dr.
 Suite 203
 Columbia, MD 21046
 TEL: 410-872-9105
 FAX: 410-872-4870

DATE: 7/15/14 SCALE: 1"=50' FILE: 3184 WC LOT 45
 CHK'D: MJB JOB#: 3184 DRAWN: VXP

Dublin MacNARD

MEMBER N. C. B. V. A.

MEMBER P. C. B. V. A.

Babylon

VAULT
SINCE 1930

Burial Vaults - Septic Tanks

PHONE:
410-848-0393
FAX:
410-848-3551

925 WAKEFIELD VALLEY ROAD
NEW WINDSOR, MD 21776

Five Year Initial Service Policy On Site Wastewater Treatment System

Brand Name: <u>ECORD</u>	Model Number: <u>E-60</u>
Purchase Date:	Serial Number: <u>E-604-02191 CA</u>

INITIAL POLICY:

A five (5) year service policy shall be furnished to the user by the Installer.

This policy is included in the original purchase price and shall provide the following:

1. An inspection/service call every six months which includes inspections, adjustment and servicing of the mechanical and electrical component parts as necessary to ensure proper function for the first year. And once a year there after..
2. An effluent quality inspection every six months consisting of a visual check for color, turbidity, scum overflow, and an examination for odors for the first year. And then once a year there after.
3. A sample shall be pulled from the aeration tank once a year as described in the "Solids Removal" Section to determine if there is an excess of solids in the treatment plant. If the test results determine if there is an excess of solids in the treatment plant. If the rest results determine a need for solids removal, the user will bear the cost and responsibility for doing so.
4. If any improper operation is observed which cannot be corrected at that time, the user shall be notified immediately in writing of the conditions and the estimated date of correction.

Violations of Warranty including shutting off the electric current to the system for more than 24 hours, disconnecting the alarm system restricting ventilation to the aerator, overloading the system above its rated capacity, or introducing excessive amounts of harmful matter into the system, or any other form of unusual abuse.

**THIS POLICY DOES NOT INCLUDE PUMPING
SLUDGE FROM UNIT IF NECESSARY**

PERMITTING AUTHORITY:
Howard County

SYSTEM OWNER:

INSTALLATION LOCATION:
14810 Meeri Wether Way
Glenside MD 21737

DISTRIBUTOR:
Babylon Vault Co
925 Wakefield Valley Rd
New Windsor MD 21776

INSTALLER:
Fogle Septic
580 Obrecht Rd
Sykesville MD 21784

SERVICE COMPANY:
Same AS ABOVE
Service Operators License Number: [Signature]

I agree to abide by the service policy as stated above: _____

Witness:

e3 Environmental LLC

302-725-0788 www.e3onsite.com

ECOPOD-N Completion Statement

Installation Information

Owners Name		# of Bedrooms / GPD	<u>600</u>
Street	<u>14810 Merri Wether</u>	Repair	<input type="checkbox"/>
City	<u>Greenleaf</u>	New Construction	<input checked="" type="checkbox"/>
State	<u>MD</u>		
Zip	<u>21737</u>		

Installation Company

Company	<u>Fogles</u>	Installed Date	<u>10/1/14</u>
Certified Installer	<u>Justin Sizemore</u>	Startup Date	<u>10/28/14</u>
Street	<u>580 Obercht Rd</u>		
City	<u>Sylksville</u>		
State	<u>MD</u>		
Zip	<u>21784</u>		

ECOPOD-N

Model #	Serial #
E50 <input type="checkbox"/>	
E60 <input checked="" type="checkbox"/>	<u>E-60N-02191 CA</u>
E75 <input type="checkbox"/>	
E100 <input type="checkbox"/>	
E150 <input type="checkbox"/>	

Blower Voltage	<u>Good</u>
Blower Running Amps	<u>Good</u>
Inches of water over media with blower turned off	<u>2 inch</u>
Vent Installed	<u>Yes</u>
Tanks and Risers Water tight	<u>Yes</u>
Alarm Functional	<u>Yes</u>

I hereby certify that the ECOPOD-N wastewater treatment system has been installed and started up in accordance with the construction permit and is in compliance with the manufacturers recommendations

Company Babylon Vault
Signature Steven R Kowitz
Printed Name Steven R Kowitz

Date 10/28/14

Julian Mackard

MEMBER N. C. B. V. A.

MEMBER P. C. B. V. A.

Babylon

V A U L T
S I N C E 1 9 3 0

Burial Vaults - Septic Tanks

PHONE:
410-848-0393
FAX:
410-848-3551

925 WAKEFIELD VALLEY ROAD
NEW WINDSOR, MD 21776

Five Year Initial Service Policy On Site Wastewater Treatment System

Brand Name: <u>ECORD</u>	Model Number: <u>E-60</u>
Purchase Date:	Serial Number: <u>E-604-02191 CA</u>

INITIAL POLICY:

A five (5) year service policy shall be furnished to the user by the installer.

This policy is included in the original purchase price and shall provide the following:

1. An inspection/service call every six months which includes inspections, adjustment and servicing of the mechanical and electrical component parts as necessary to ensure proper function for the first year. And once a year there after..
2. An effluent quality inspection every six months consisting of a visual check for color, turbidity, scum overflow, and an examination for odors for the first year. And then once a year there after.
3. A sample shall be pulled from the aeration tank once a year as described in the "Solids Removal" Section to determine if there is an excess of solids in the treatment plant. If the test results determine if there is an excess of solids in the treatment plant. If the rest results determine a need for solids removal, the user will bear the cost and responsibility for doing so.
4. If any improper operation is observed which cannot be corrected at that time, the user shall be notified immediately in writing of the conditions and the estimated date of correction.

Violations of Warranty including shutting off the electric current to the system for more than 24 hours, disconnecting the alarm system restricting ventilation to the aerator, overloading the system above its rated capacity, or introducing excessive amounts of harmful matter into the system, or any other form of unusual abuse.

**THIS POLICY DOES NOT INCLUDE PUMPING
SLUDGE FROM UNIT IF NECESSARY**

PERMITTING AUTHORITY:

Howard County

SYSTEM OWNER:

INSTALLATION LOCATION:

14810 Meeri Wether Way
Glenely MD 21737

DISTRIBUTOR:

Babylon Vault Co
925 Wakefield Valley Rd
New Windsor MD 21776

INSTALLER:

Fogle Septic
5800 Obrecht Rd
Sykesville MD 21784

SERVICE COMPANY:

Same AS ABOVE
Service Operators License Number: Stewart Karty

I agree to abide by the service policy as stated above: _____

Witness: _____

e3 Environmental LLC

302-725-0788 www.e3onsite.com

ECOPOD-N Completion Statement

Installation Information

Owners Name		# of Bedrooms / GPD	<u>600</u>
Street	<u>14810 Merri Wether</u>	Repair	<input type="checkbox"/>
City	<u>Glennelgh</u>	New Construction	<input checked="" type="checkbox"/>
State	<u>MD</u>		
Zip	<u>21737</u>		

Installation Company

Company	<u>Fogles</u>	Installed Date	<u>10/1/14</u>
Certified Installer	<u>Justin Sizemore</u>	Startup Date	<u>10/28/14</u>
Street	<u>580 Obercht Rd</u>		
City	<u>Sykesville</u>		
State	<u>MD</u>		
Zip	<u>21784</u>		

ECOPOD-N

Model #	Serial #
E50 <input type="checkbox"/>	
E60 <input checked="" type="checkbox"/>	<u>E-60N-02191 CA</u>
E75 <input type="checkbox"/>	
E100 <input type="checkbox"/>	
E150 <input type="checkbox"/>	

Blower Voltage	<u>Good</u>
Blower Running Amps	<u>Good</u>
Inches of water over media with blower turned off	<u>2 inch</u>
Vent Installed	<u>Yes</u>
Tanks and Risers Water tight	<u>Yes</u>
Alarm Functional	<u>Yes</u>

I hereby certify that the ECOPOD-N wastewater treatment system has been installed and started up in accordance with the construction permit and is in compliance with the manufacturers recommendations

Company Babylon Vault
Signature Steven R Kowitz
Printed Name Steven R Kowitz

Date 10/28/14

PROFESSIONAL CERTIFICATION: I HEREBY CERTIFY THAT THESE DOCUMENTS WERE PREPARED BY ME OR UNDER MY RESPONSIBLE CHARGE, AND THAT I AM A DULY LICENSED PROFESSIONAL LAND SURVEYOR UNDER THE LAWS OF THE STATE OF MARYLAND, LICENSE NO. 21328, EXPIRATION DATE 1/8/15.

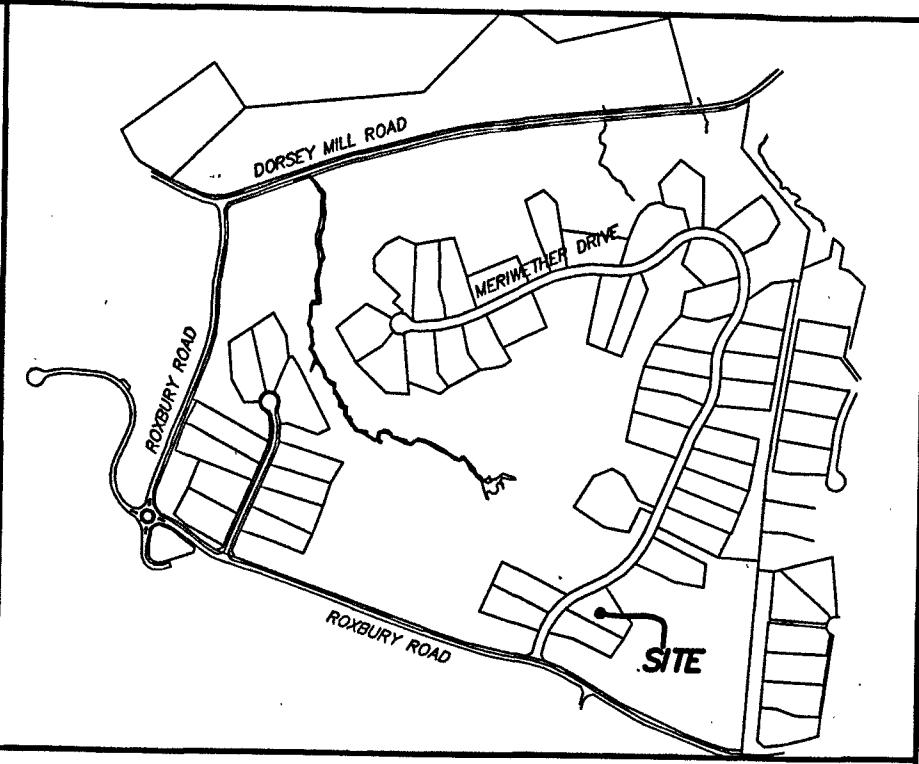
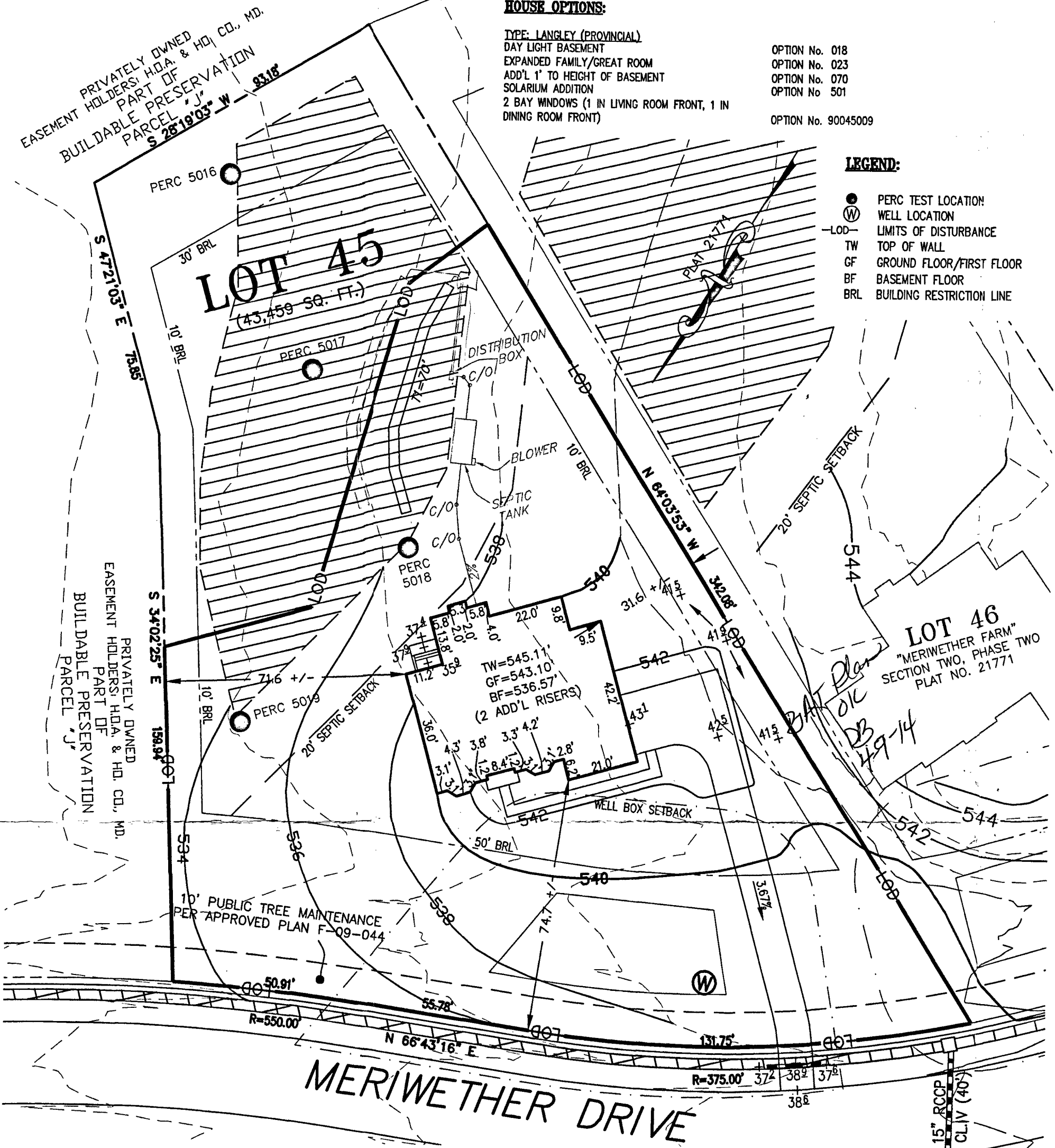
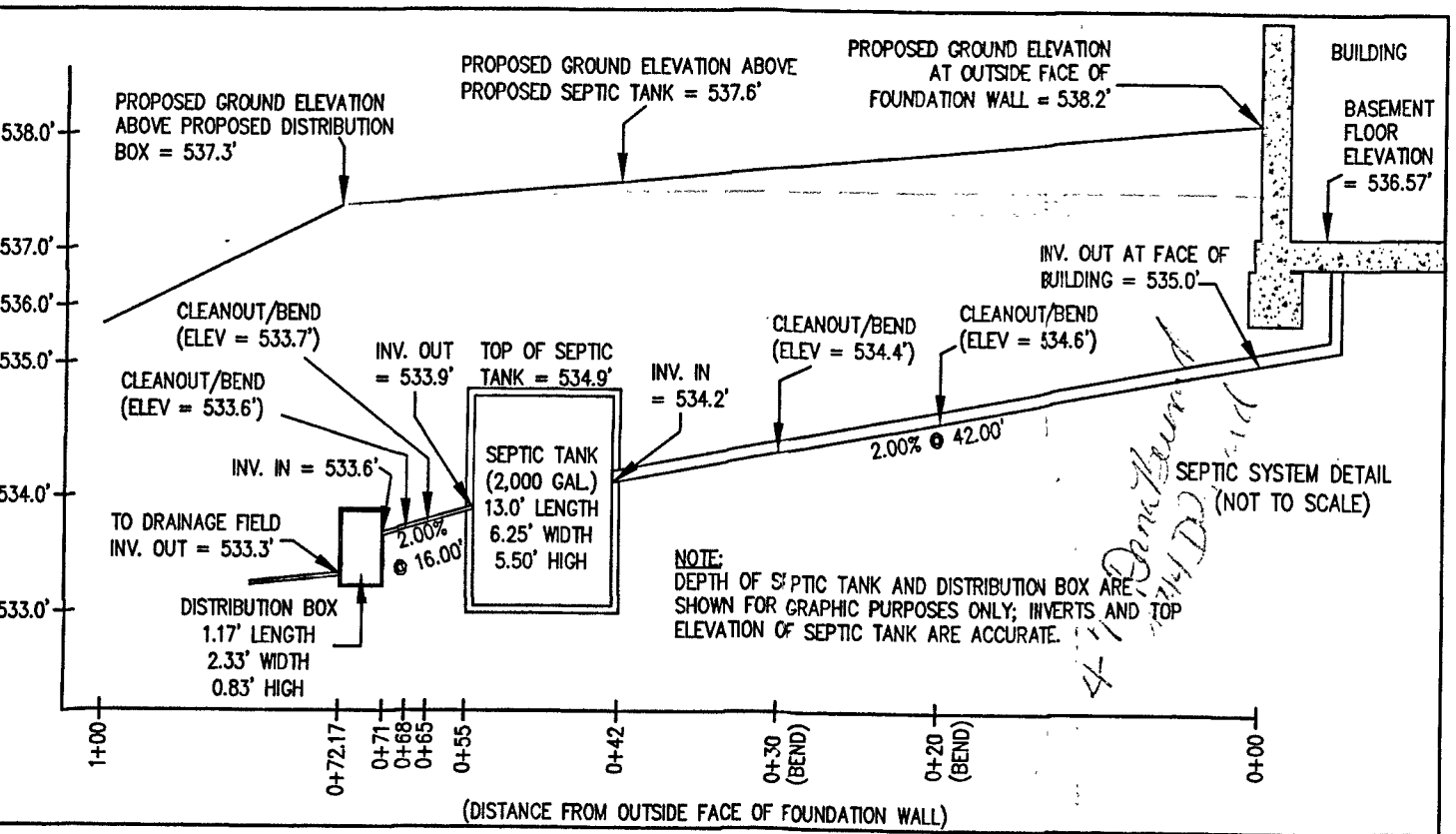
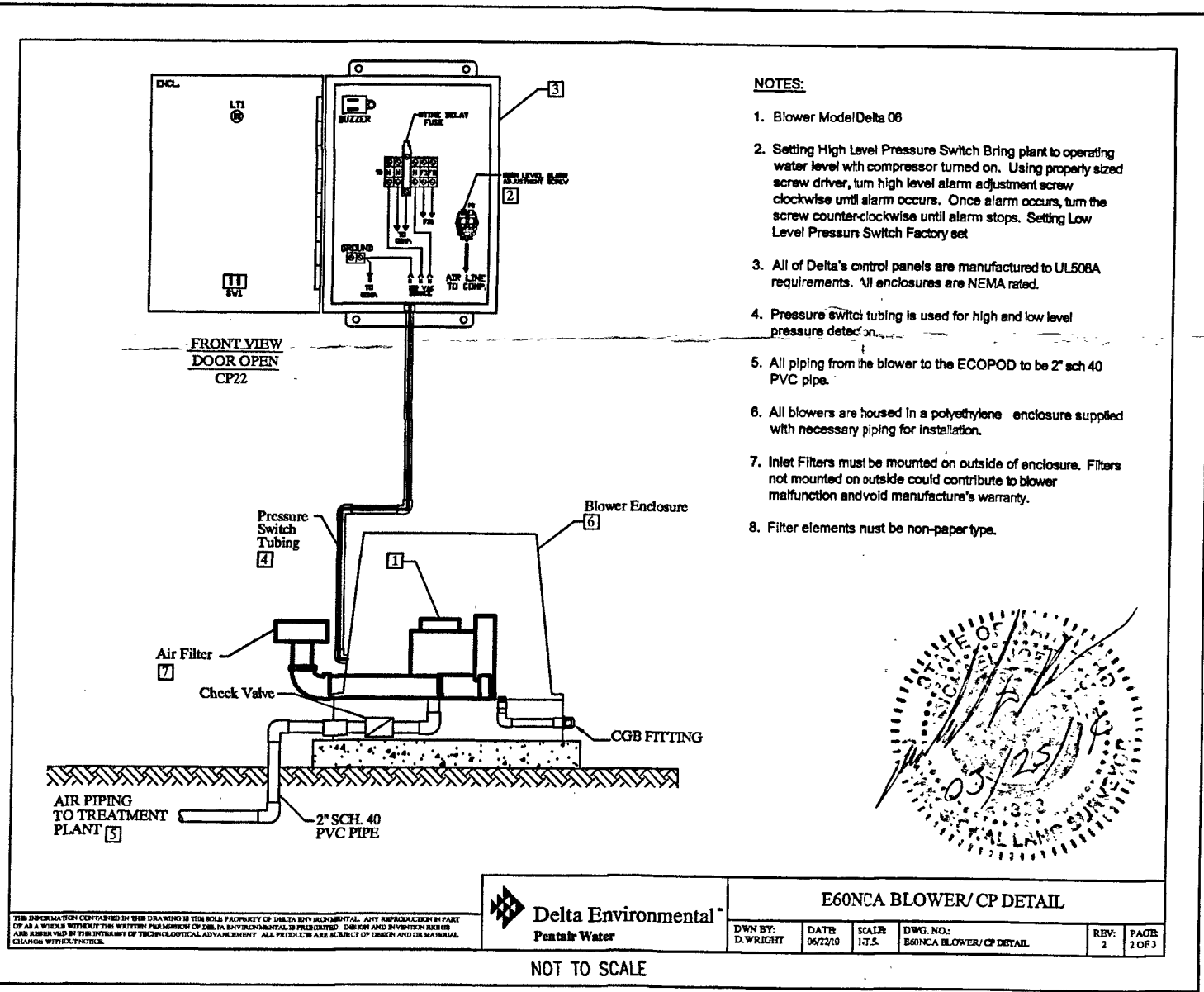
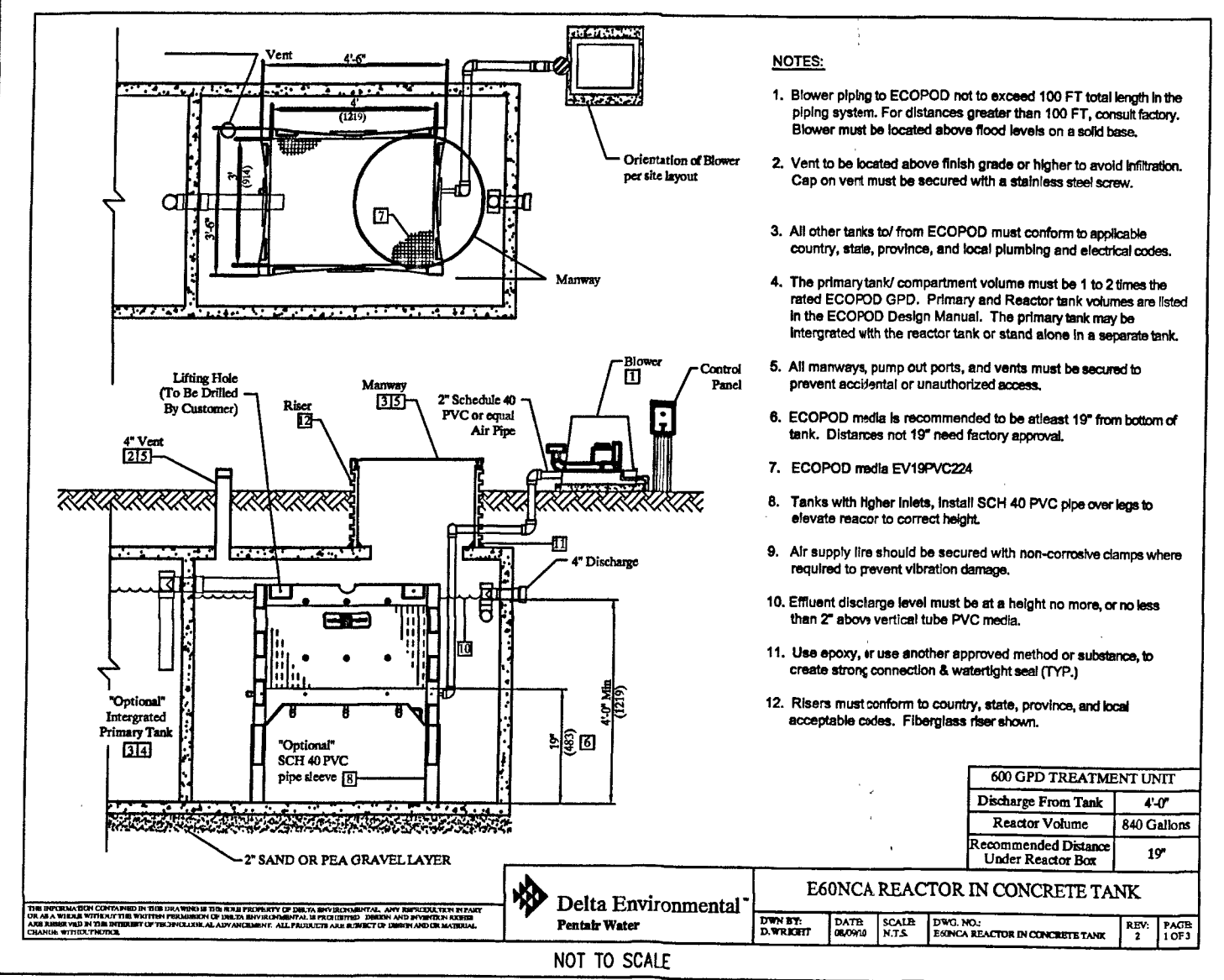

GENERAL NOTES:

- THE SUBJECT PROPERTY IS ZONED RC-DEO PER THE 2/2/04 COMPREHENSIVE ZONING PLAN AND PER COMP-LITE ZONING REGULATIONS DATED 7/28/06.
- PLAT REFERENCE: PLAT No. 21771, ET SEQ.
- THE EXISTING TOPOGRAPHY WITHIN THE AREA OF PROPOSED WORK IS TAKEN FROM FIELD RUN SURVEY WITH MAXIMUM TWO FOOT CONTOUR INTERVALS PREPARED BY ESE. DATED 6/21/12.
- SEE ARCHITECTURAL PLANS FOR BUILDING DIMENSIONS AND DESIGN DETAILS. PRIOR TO STAKEOUT FOR CONSTRUCTION, IT SHALL BE THE OWNER/BUILDERS RESPONSIBILITY TO PROVIDE ESE CONSULTANTS INC. WITH THE MOST RECENT SET OF HOUSE PLANS.
- THE CONTRACTOR OR DEVELOPER SHALL NOTIFY THE DEPARTMENT OF PUBLIC WORKS / BUREAU OF ENGINEERING / CONSTRUCTION INSPECTION DIVISION AT (410-313-1881 AT LEAST FIVE (5) WORKING DAYS PRIOR TO THE START OF WORK.
- THE CONTRACTOR SHALL NOTIFY "MISS UTILITY" AT 1-800-257-7777 AT LEAST FORTY-EIGHT (48) HOURS PRIOR TO ANY EXCAVATION WORK BEING DONE.
- TOTAL LIMIT OF DISTURBANCE: 31,772 SQ. FT. / 0.73 AC.±
- STORMWATER MANAGEMENT FOR THIS LOT IS PROVIDED BY PREVIOUSLY APPROVED PLAN F-09-044
- ANY DAMAGE TO PUBLIC "RIGHT-OF-WAYS" OR PAVED PUBLIC ROADS SHALL BE REPAIRED IMMEDIATELY AT THE CONTRACTORS EXPENSE IN ACCORDANCE WITH THE HOWARD COUNTY STANDARDS AND SPECIFICATIONS.
- DEVIATIONS FROM THESE PLANS AND SPECIFICATIONS WITHOUT PRIOR WRITTEN CONSENT OF THE CIVIL ENGINEER (ESE) MAY CAUSE THE WORK TO BE UNACCEPTABLE.
- THE DIMENSIONED DISTANCES SHALL GOVERN IF SCALED AND DIMENSIONED DISTANCES ON THIS PLAN ARE FOUND TO BE IN DISAGREEMENT.
- THE LOTS SHOWN HEREON COMPLY WITH THE MINIMUM LOT AREA AND OWNERSHIP WIDTH AS REQUIRED BY THE MARYLAND DEPARTMENT OF THE ENVIRONMENT.
- THESE AREAS DESIGNATE A PRIVATE SEWAGE EASEMENT OF AT LEAST 10,000 SQUARE FEET AS REQUIRED BY THE MARYLAND DEPARTMENT OF THE ENVIRONMENT FOR INDIVIDUAL SEWAGE DISPOSAL. IMPROVEMENTS OF ANY NATURE IN THIS AREA ARE RESTRICTED UNTIL PUBLIC SEWAGE IS AVAILABLE. THESE EASEMENTS SHALL BECOME NULL AND VOID UPON CONNECTION TO A PUBLIC SEWAGE SYSTEM. THE COUNTY HEALTH OFFICER SHALL HAVE THE AUTHORITY TO GRANT VARIANCES FOR ENCROACHMENTS INTO THE PRIVATE SEWAGE EASEMENT. RECORDATION OF A MODIFIED SEWAGE EASEMENT SHALL NOT BE NECESSARY.
- EXISTING WELLS, SEPTIC SYSTEMS, AND SEWAGE DISPOSAL AREAS WITHIN 100' OF THE PROPERTY AND THOSE WELLS WITHIN 200' DOWN GRADIENT OF EXISTING OR PROPOSED SEPTIC SYSTEMS OR SEWAGE DISPOSAL AREAS HAVE BEEN SHOWN.
- ANY CHANGES TO A PRIVATE SEWAGE AREA SHALL REQUIRE A REVISED PERCOLATION CERTIFICATION PLAN.
- UPON BUILDING PERMIT REVIEW THE SEPTIC SYSTEMS FOR ALL PROPOSED STRUCTURES AND/OR EXISTING STRUCTURE EXPANSIONS SHALL BE RE-EVALUATED TO DETERMINE SUFFICIENT SYSTEM CAPACITY.
- THE DEVELOPMENT OF THIS LOT DOES NOT REQUIRE AN ENVIRONMENTAL CONCEPT PLAN SINCE STORMWATER MANAGEMENT WAS PREVIOUSLY APPROVED UNDER F-09-044.
- A STANDARD SEDIMENT CONTROL PLAN MAY BE USED FOR DEVELOPMENT OF THIS LOT. REFERENCE GRADING PLAN DATED 12/18/13.
- THE EXISTING WELL(S) SHOWN ON THIS PLAN (IDENTIFIED WITH THE ATTACHED WELL TAG NUMBER HO-95-2122 HAS BEEN FIELD LOCATED BY ESE CONSULTANTS - PROFESSIONAL LAND SURVEYOR(S), AND IS ACCURATELY SHOWN.
- BUILDING SETBACKS (B.R.L.'s) SHOWN HEREON PER SITE DEVELOPMENT PLAN SETBACK DISTANCES SHOWN HEREON AS "±" HAVE AN ACCURACY OF ±0.1' FOOT.
- CULVERT FOR DRIVEWAY PER F-09-044.

PLOT PLAN FOR BAT INSTALLATION
LOT 45
MERIWETHER FARMS
LIBER 13779, FOLIO 490
PLAT No. 21771
TAX No. 04-593686
FOURTH ELECTION DISTRICT
HOWARD COUNTY, MARYLAND
ADDRESS: 14810 MERIWETHER DRIVE
GLENELG, MARYLAND

ESE Land Planning
Engineering
Land Surveying

ESE Consultants Inc.
7164 Columbia Gateway Dr.
Suite 203
Columbia, MD 21046
TEL: 410-872-9105
FAX: 410-872-4870

DATE: 03/25/14 SCALE: 1"=30' FILE: LOT 45
CHK'D: M.J.B. JOB NO.: 3184 DRAWN: R.C.K.