

Bureau of Environmental Health  
 7178 Gateway Drive Columbia, MD 21046  
 (410) 313-2640 Fax (410) 313-2648  
 TDD (410) 313-2323 Toll Free 1-866-313-6300  
 website: www.hchealth.org

Maura J. Rossman, M.D., Health Officer

RECEIPT DATE: 3-13-14 **ONSITE SEWAGE DISPOSAL SYSTEM** P 546276

INSTALLATION  
 APPROVAL DATE: 10/3/2014 **PERMIT** A \_\_\_\_\_  
**SEWER HOUSE CONNECTION**

PROPERTY ADDRESS: 12313 Autumn Tree Lane

SUBDIVISION: Walnut Creek LOT: 5 TAX ID: 05-4542~~98~~<sup>28</sup>

CONTRACTOR: South Carroll Backhoe EMAIL: scbackhoe@comcast.net

CONTRACTOR ADDRESS: 4410 Salem Bottom Road, Westminster, MD 21157 PHONE: 410-596-3618

PROPERTY OWNER: Trinity Quality Homes EMAIL: \_\_\_\_\_

OWNER ADDRESS: 3675 Park Avenue Ste 301, Ellicott City, MD 21043 PHONE: 443-324-9806

NUMBER OF BEDROOMS: 4 HOUSE SQ. FT. \_\_\_\_\_ CONNECTED TO PUBLIC WATER:  YES  NO

LOCATION:	INSTALL 4" SEWER LINE PER APPROVED SITE PLAN.
NOTES:	

ISSUED BY: Heidi Scott ISSUE DATE: \_\_\_\_\_ EXPIRATION DATE: \_\_\_\_\_

**NOTE: HOWARD COUNTY BUREAU OF UTILITIES APPROVAL OF GRINDER PUMP INSTALLATION IS REQUIRED PRIOR TO SEPTIC PERMIT APPROVAL**

**NOTE: CONTRACTOR MUST SCHEDULE AN INSPECTION AND GAIN APPROVAL OF ALL COMPONENTS PRIOR TO COVERING**

**NOTE: AN ELECTRICAL PERMIT IS REQUIRED FOR INSTALLATION OF ANY ELECTRICAL COMPONENTS OF THE SYSTEM**

**NEITHER THE HOWARD COUNTY COUNCIL NOR THE HEALTH DEPARTMENT IS RESPONSIBLE FOR THE SUCCESSFUL OPERATION OF ANY SYSTEM. PERMITTEE RESPONSIBLE FOR OBTAINING FINAL APPROVAL ON THIS PERMIT. CALL 410-313-1771 FOR INSPECTION OF SEPTIC SYSTEM.**

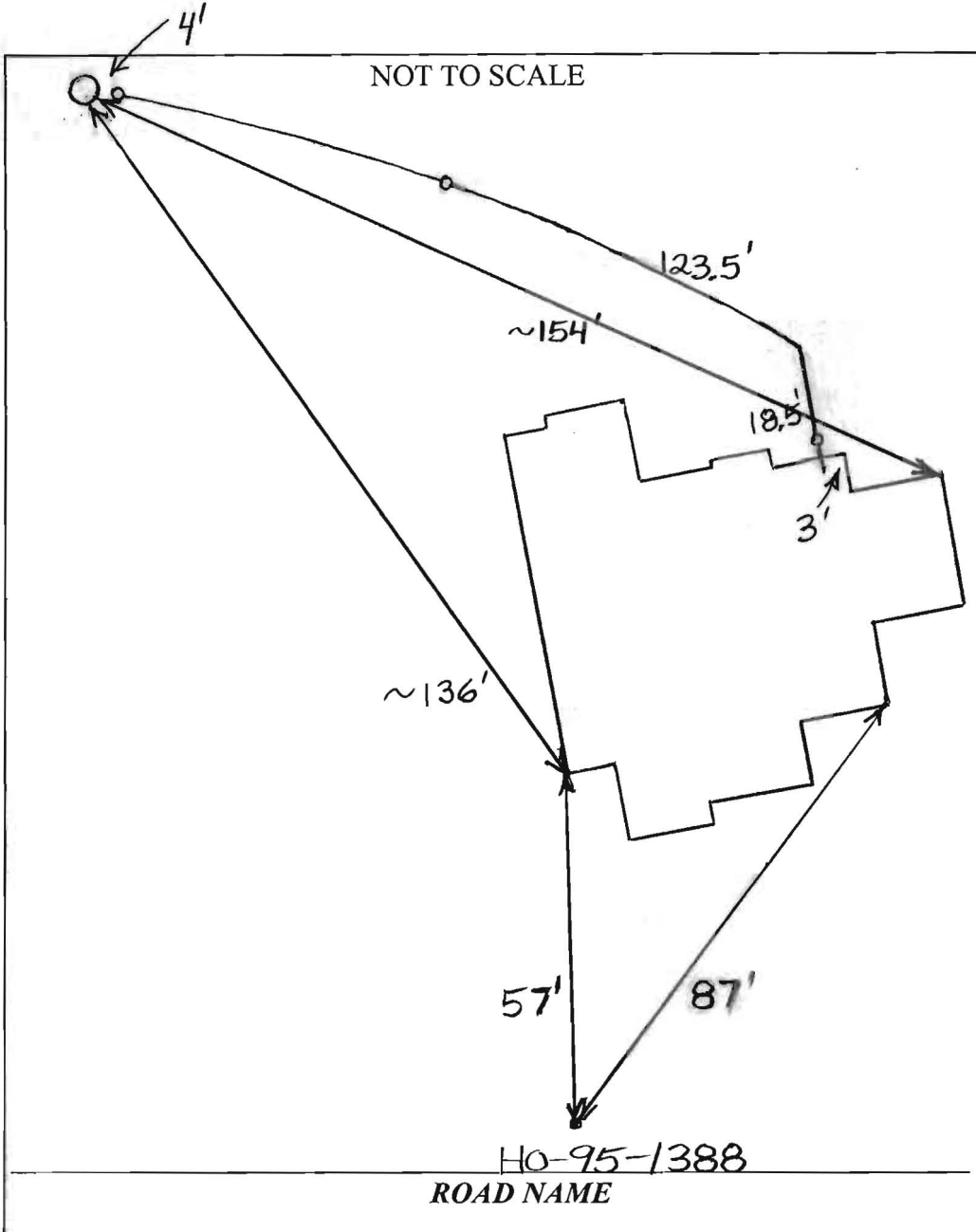

TRENCH/DRAINFIELD DATA		
WIDTH	INLET	BOTTOM
_____	_____	_____
NUMBER OF TRENCHES _____		
TOTAL LENGTH _____		
ABSORPTION AREA _____		
DISTRIBUTION BOX LEVEL _____		
DISTRIBUTION BOX BAFFLE _____		
DISTRIBUTION BOX PORT _____		

SEPTIC TANK DATA	
SEPTIC TANK 1 LEVEL	_____
MANUFACTURER	_____
CAPACITY	_____ GAL
SEAM LOC	_____
TANK LID DEPTH	_____
BAFFLES	_____
BAFFLE FILTER	_____
MANHOLE LOC	_____
6" PORT LOC	_____
WATERTIGHT TEST	_____
SLOTTED	_____
DATE ON LID	_____
PUMP/SEPTIC TANK LEVEL	_____
MANUFACTURER	_____
CAPACITY	_____ GAL
SEAM LOC	_____
TANK LID DEPTH	_____
BAFFLES	_____
BAFFLE FILTER	_____
MANHOLE LOC	_____
6" PORT LOC	_____
WATERTIGHT TEST	_____
SLOTTED	_____
DATE ON LID	_____

PRE-CONSTRUCTION:

\_\_\_\_\_

\_\_\_\_\_

\_\_\_\_\_

\_\_\_\_\_

INSTALLATION: 4/4/2014 Connection made from house to grinder pump pit. (BB)

10/3/2014 Received grinder pump operation approval from utilities. (BB)

FINAL INSPECTOR B. Baker DATE OF APPROVAL 10/3/2014

THIS WALL CHECK DRAWING CONTAINS A HORIZONTAL TOLERANCE IN ACCURACY OF 0.1' AND A VERTICAL TOLERANCE IN ACCURACY OF 0.2'

MARYLAND STATE GRID MERIDIAN (NAD83/91)

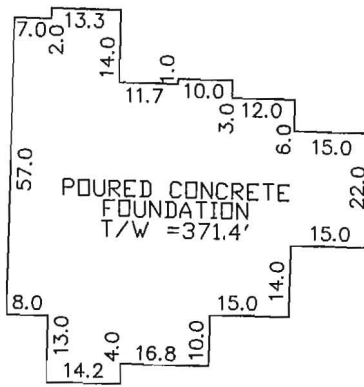

DETAIL

10' X 10' PUBLIC SEWER & UTILITY EASEMENT

AUTUMN TREE LANE  
40' R/W

R-260.00'  
L= 89.87'

R-470.00'  
L= 68.13'

10' PUBLIC TREE MAINTENANCE EASEMENT

PRIVATE DRAINAGE & UTILITY EASEMENT

LOT 6

LOT 4

SEE DETAIL

LOT 5  
33,241 sq.ft.

EX. WELL  
HO-95-1388

30' BRL

50' BRL

S07°45'57"E  
230.40'

10' BRL

42.8'

78.4'

S00°58'38"E  
226.61'

10' BRL

28.4'

S 86°58'08" W 130.13'



*Wall Check OK DB 3-13-14*

I HEREBY CERTIFY TO THE BEST OF MY KNOWLEDGE, INFORMATION AND BELIEF THAT THE IMPROVEMENTS ARE LOCATED AS SHOWN AND THERE ARE NO ENCROACHMENTS EXCEPT AS SHOWN.

PROFESSIONAL CERTIFICATION; I HEREBY CERTIFY THAT THESE DOCUMENTS WERE PREPARED BY ME OR UNDER MY RESPONSIBLE CHARGE, AND THAT I AM A DULY LICENSED PROPERTY LINE SURVEYOR UNDER THE LAWS OF THE STATE OF MARYLAND, LICENSE NO. 267, EXPIRATION DATE JULY 28, 2014.

*Thomas M Hoffman*

12-12-13

THOMAS M. HOFFMAN JR., PROPERTY LINE SURVEYOR #267 DATE

BUILDING PERMIT #13002973

SCALE 1" = 50'	DATE 12/09/13	ROBERT H. VOGEL ENGINEERING, INC. ENGINEERS - SURVEYORS - PLANNERS 8407 MAIN STREET ELLICOTT CITY, MARYLAND 21043 TEL:410-461-7666 FAX:410-461-8961	WALL CHECK DRAWING 12313 AUTUMN TREE LANE LOT 5 WALNUT CREEK PLAT NO. 20632 FIFTH ELECTION DISTRICT HOWARD COUNTY, MARYLAND
DRAWN BY R.E.D.	CHECKED BY T.M.H.		
PLAT NUMBER 20631-20647	JOB NUMBER 13-21.00		

**Martin, Sharhonda**

---

**From:** Baucom, Scott  
**Sent:** Friday, October 03, 2014 7:01 AM  
**To:** Day, Lori; Wolf, Kevin  
**Cc:** Hart, Amy; Rocco, Anthony; Tuder, Matt; Baker, Brian; Martin, Sharhonda; Williams, Jeffrey; Bozzell, Duane  
**Subject:** U&O Release 12313 Autumn Tree Ln.

On the morning of September 30th, Duane Bozzell observed the start-up of a Sewage Grinder Pump at the Walnut Creek Shared Septic System:

Walnut Creek Phase 1, Contract 4440  
Trinity Builders, Lot 5  
12313 Autumn Tree Ln.  
Clarksville, MD 21029

The Sewage Grinder Pump test was successful ; the Bureau of Utilities releases its hold on this property for U&O.

Scott Baucom  
Operations Supervisor I  
Howard County DPW, Bureau of Utilities  
8270 Old Montgomery Rd.  
Columbia, MD 21045  
Office (410) 313-4975  
FAX (410) 313-4989