



Building Permit Application

Howard County Maryland
Department of Inspections, Licenses and Permits
3430 Court House Drive
Permits: 410-313-2455
www.howardcountymd.gov

Date Received: _____

Permit No.: _____

Building Address: 2600 MULLINIX MILL RD
 City: MT. AIRY State: MD Zip Code: 21071
 Suite/Apt. # _____ SDP/WP/BA #: _____
 Census Tract: _____ Subdivision: SCHOOLS
 Section: _____ Area: 3.045 AC Lot: #1
 Tax Map: _____ Parcel: _____ Grid: _____
 Zoning: _____ Map Coordinates: _____ Lot Size: 3.045 AC

Existing Use: PRIVATE HOME
 Proposed Use: NEW BEDROOM + BATHROOM
 Estimated Construction Cost: \$ 50,000.00
 Description of Work: CONSTRUCT NEW 16x25 ROOM WITH BATH ROOM, BUILT ON CRAWL SPACE
 Occupant or Tenant: _____
 Was tenant space previously occupied? Yes No
 Contact Name: _____
 Address: _____
 City: _____ State: _____ Zip Code: _____
 Phone: _____ Fax: _____
 Email: _____

Property Owner's Name: BLIX + LUCY WINSTON
 Address: 2600 MULLINIX MILL RD
 City: MT. AIRY State: MD Zip Code: 21071
 Phone: 201 607 9185 Fax: _____
 Email: _____

Applicant's Name & Mailing Address, (If other than stated herein)
 Applicant's Name: JIM BULLINGTON
 Address: 3816 B JIM SMITH LANE
 City: NEW WINDSOR State: MD Zip Code: 21076
 Phone: 410 382 4509 Fax: _____
 Email: _____

Contractor Company: LAWRENCE BUILDERS INC
 Contact Person: JIM BULLINGTON
 Address: 3816 B JIM SMITH LANE
 City: NEW WINDSOR State: MD Zip Code: 21076
 License No.: MHC 18612
 Phone: 410 382 4509 Fax: _____
 Email: _____

Engineer/Architect Company: _____
 Responsible Design Prof.: _____
 Address: _____
 City: _____ State: _____ Zip Code: _____
 Phone: _____ Fax: _____
 Email: _____

Commercial Building Characteristics	Residential Building Characteristics	
Height:	<input type="checkbox"/> SF Dwelling <input type="checkbox"/> SF Townhouse	
No. of stories:	Depth	Width
Gross area, sq. ft./floor:	1 st floor:	
	2 nd floor:	
Area of construction (sq. ft.):	Basement:	
<u>4004</u>	<input type="checkbox"/> Finished Basement	
Use group:	<input type="checkbox"/> Unfinished Basement	
	<input type="checkbox"/> Crawl Space	
Construction type:	<input type="checkbox"/> Slab on Grade	
<input type="checkbox"/> Reinforced Concrete	No. of Bedrooms:	
<input type="checkbox"/> Structural Steel	Multi-family Dwelling	
<input type="checkbox"/> Masonry	No. of efficiency units:	
<input checked="" type="checkbox"/> Wood Frame	No. of 1 BR units:	
<input type="checkbox"/> State Certified Modular	No. of 2 BR units:	
	No. of 3 BR units:	
	Other Structure:	
	Dimensions:	
<input checked="" type="checkbox"/> Roadside Tree Project Permit	Footings:	
<input type="checkbox"/> Yes <input type="checkbox"/> No	Roof:	
Roadside Tree Project Permit #	<input type="checkbox"/> State Certified Modular	
	<input type="checkbox"/> Manufactured Home	

Utilities	
Water Supply	
<input type="checkbox"/> Public	
<input checked="" type="checkbox"/> Private	
Sewage Disposal	
<input type="checkbox"/> Public	
<input checked="" type="checkbox"/> Private	
Electric: <input checked="" type="checkbox"/> Yes <input type="checkbox"/> No	
Gas: <input type="checkbox"/> Yes <input type="checkbox"/> No	
Heating System	
<input checked="" type="checkbox"/> Electric <input type="checkbox"/> Oil	
<input type="checkbox"/> Natural Gas <input type="checkbox"/> Propane Gas	
<input type="checkbox"/> Other:	
Sprinkler System:	
<input type="checkbox"/> Yes <input type="checkbox"/> No	
Grading Permit Number:	
Building Shell Permit Number:	

THE UNDERSIGNED HEREBY CERTIFIES AND AGREES AS FOLLOWS: (1) THAT HE/SHE IS AUTHORIZED TO MAKE THIS APPLICATION; (2) THAT THE INFORMATION IS CORRECT; (3) THAT HE/SHE WILL COMPLY WITH ALL REGULATIONS OF HOWARD COUNTY WHICH ARE APPLICABLE THERETO; (4) THAT HE/SHE WILL PERFORM NO WORK ON THE ABOVE REFERENCED PROPERTY NOT SPECIFICALLY DESCRIBED IN THIS APPLICATION; (5) THAT HE/SHE GRANTS COUNTY OFFICIALS THE RIGHT TO ENTER ONTO THIS PROPERTY FOR THE PURPOSE OF INSPECTING THE WORK PERMITTED AND POSTING NOTICES.

Applicant's Signature: [Signature]
 Email Address: LAWRENCE BUILDERS @ CONCRETE.NET
 Title/Company: _____

Print Name: JAMES H. BULLINGTON
 Date: 9/18/2014

Checks Payable to: DIRECTOR OF FINANCE OF HOWARD COUNTY
 PLEASE WRITE NEATLY & LEGIBLY
 -FOR OFFICE USE ONLY-

AGENCY	DATE	SIGNATURE OF APPROVAL
State Highways		
Building Officials		
PSZA (Zoning)		
PSZA (Engineering)		
Health		<u>[Signature]</u>

Is Sediment Control approval required for issuance? Yes No
 CONTINGENCY CONSTRUCTION START

DPZ SETBACK INFORMATION
Front:
Rear:
Side:
Side St.:
All minimum setbacks met? <input type="checkbox"/> Yes <input type="checkbox"/> No
Is Entrance Permit Required? <input type="checkbox"/> Yes <input type="checkbox"/> No
Historic District? <input type="checkbox"/> Yes <input type="checkbox"/> No
Lot Coverage for New Town Zone:
SDP/Red-line approval date:

Filing Fee	\$
Permit Fee	\$
Tech Fee	\$
Excise Tax	\$
PSFS	\$
Guaranty Fund	\$
Add'l per Fee	\$
Total Fees	\$
Sub-Total Paid	\$
Balance Due	\$
Check	#

Distribution of Copies: White: Building Officials Green: PSZA,Zoning Yellow: PSZA,Engineering Pink: Health Gold: SHA

2600 Mullinix Mill Road

L. -271 F.-585

STONE FOUND

718 33'

LOT - 8

H.O. McALISTER

N26°23'45"E
281 15'

60'

B.R.L.

LOT - 1

3.045 AC

WELL

B.R.L.

16000

N16°21'30"E

L 926

N16°21'30"W

160 00'

27.95'

27.95'

27.95'

27.95'

27.95'

27.95'

27.95'

27.95'

27.95'

27.95'

27.95'

27.95'

27.95'

27.95'

M.W. McALISTER
6617221

6617221

SCHOEBER SUBDIVISION, PLAT-3669

LOT - 7

APPROVED
WALKTHRU BUILDING PERMIT
BP#

N70°05'19"W
54.92'

APPR. SAN
DESIGN OF WORK
DATE: 9/18/14

PERMIT # 28773

DATE: 9/18/14

DATE: 9/18/14

DATE: 9/18/14

DATE: 9/18/14

DATE: 9/18/14

DATE: 9/18/14

DATE: 9/18/14

DATE: 9/18/14

DATE: 9/18/14

DATE: 9/18/14

DATE: 9/18/14

DATE: 9/18/14

DATE: 9/18/14

DATE: 9/18/14

MULLINIX MILL ROAD
80' R/W

NOTES

THE LOT SHOWN HERE
IS REQUIRED BY THE
DESIGNATES ARE
DESIGNATES
MORE AS BEV.

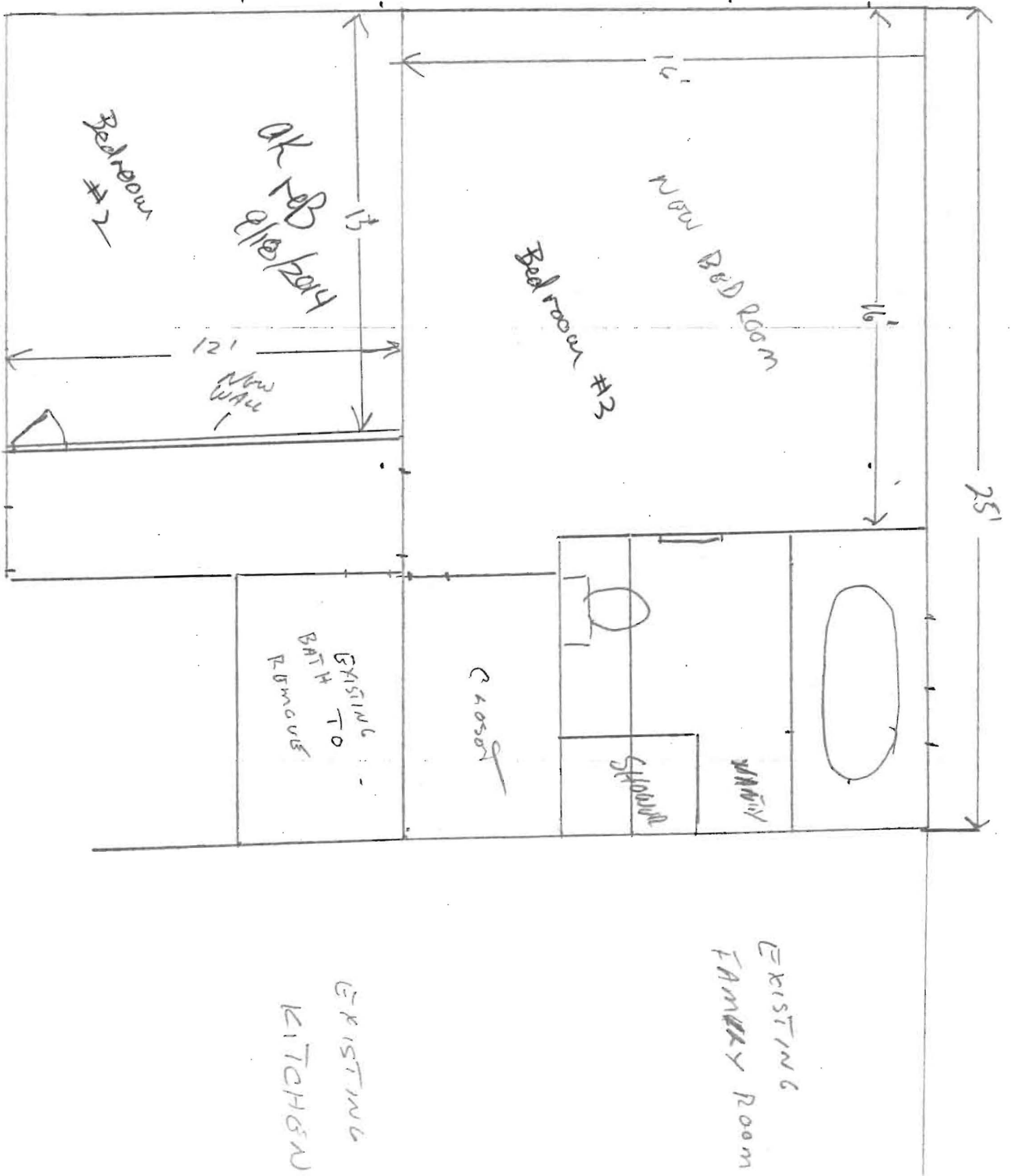



BACK

APPROVED

WALK-THRU BUILDING PERMIT
 BP# _____ A# _____
 APP. SAN Baich DATE: 9/18/2014
 DESC. OF WORK: 25' x 16' Addition
w/ Bedroom & Bath

TOTAL Bedroom Count = 3
 OKFB

EXISTING HOUSE WITH CHANGE

FRONT

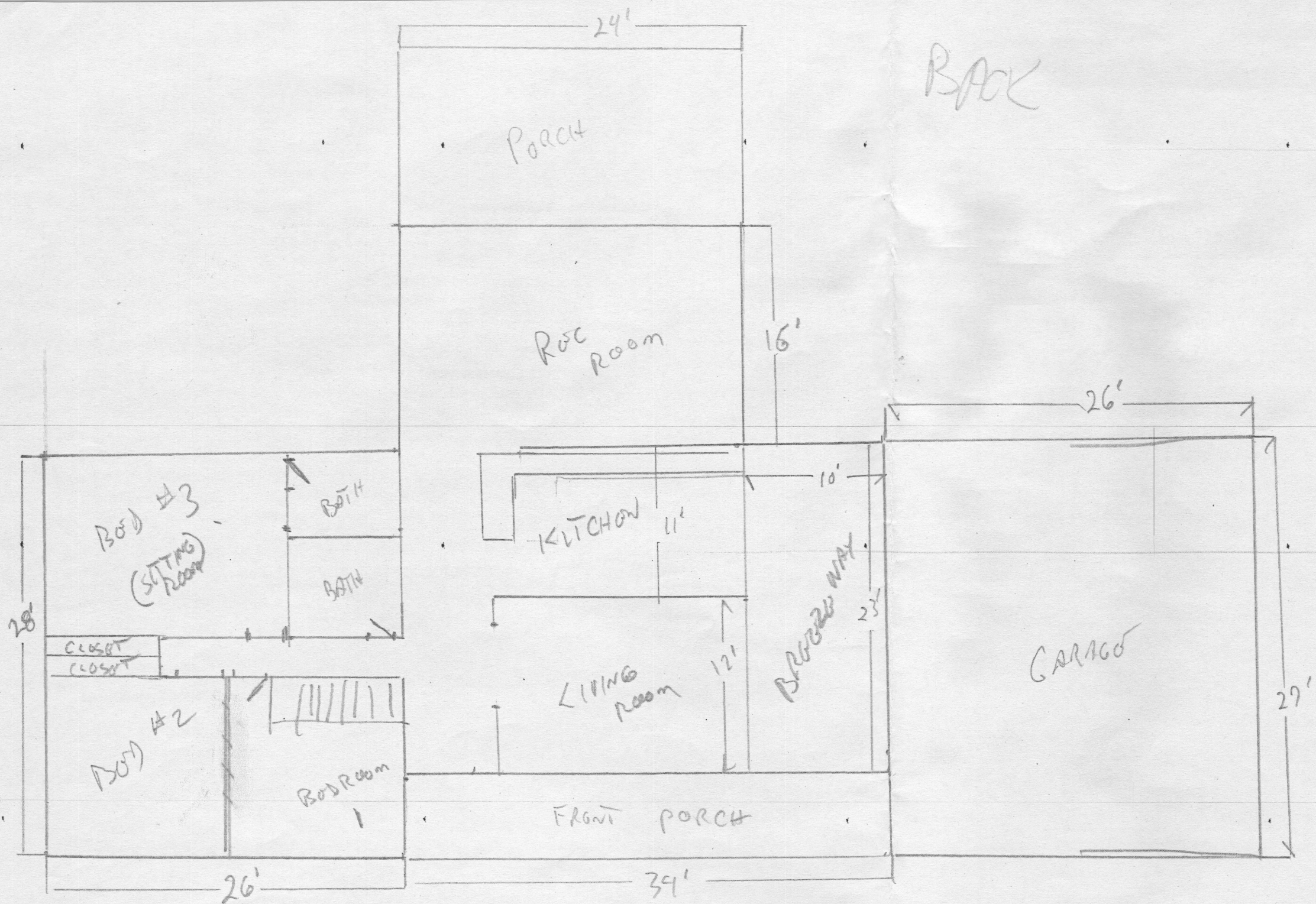

BACK

EXISTING HOUSE ref 9/18/2014

FRONT