



# Walk thru Building Permit Application

Howard County Maryland  
Department of Inspections, Licenses and Permits  
3430 Court House Drive  
Permits: 410-313-2455  
www.howardcountymd.gov

Date Received: \_\_\_\_\_

Permit No.: \_\_\_\_\_

Building Address: 3617 Cameron Ct  
 City: Ellicott City State: MD Zip Code: 21042  
 Suite/Apt. # \_\_\_\_\_ SDP/WP/BA #: \_\_\_\_\_  
 Census Tract: \_\_\_\_\_ Subdivision: Cameron Tract  
 Section: \_\_\_\_\_ Area: \_\_\_\_\_ Lot: 13  
 Tax Map: 23 Parcel: 124 Grid: 9  
 Zoning: \_\_\_\_\_ Map Coordinates: \_\_\_\_\_ Lot Size: 3.96 @

Existing Use: SFD  
 Proposed Use: SFD w/ Pavilion Pole  
 Estimated Construction Cost: \$ 8000  
 Description of Work: Const 15'x15' open pavilion pole over grade level concrete slab in rear of ex SFD

Occupant or Tenant: \_\_\_\_\_  
 Was tenant space previously occupied?  Yes  No  
 Contact Name: \_\_\_\_\_  
 Address: owner  
 City: \_\_\_\_\_ State: \_\_\_\_\_ Zip Code: \_\_\_\_\_  
 Phone: \_\_\_\_\_ Fax: \_\_\_\_\_  
 Email: \_\_\_\_\_

Property Owner's Name: Jedd Conroy  
 Address: 3617 Cameron Ct  
 City: Ellicott City State: MD Zip Code: 21042  
 Phone: \_\_\_\_\_ Fax: \_\_\_\_\_  
 Email: \_\_\_\_\_

Applicant's Name & Mailing Address, (If other than stated herein)  
 Applicant's Name: Jeremy Clancy  
 Address: PO Box 1253  
 City: Eldersburg State: MD Zip Code: 21784  
 Phone: 443-340-1229 Fax: \_\_\_\_\_  
 Email: JEREMY@AppliedandApproved.com

Contractor Company: Brucksch-Sons Contracting  
 Contact Person: Bob Brucksch  
 Address: 1617 Kimber Rd  
 City: Coln Burna State: MD Zip Code: 21060  
 License No.: 104219  
 Phone: 443-740-1229 Fax: \_\_\_\_\_  
 Email: \_\_\_\_\_

Engineer/Architect Company: \_\_\_\_\_  
 Responsible Design Prof.: \_\_\_\_\_  
 Address: Contractor  
 City: \_\_\_\_\_ State: \_\_\_\_\_ Zip Code: \_\_\_\_\_  
 Phone: \_\_\_\_\_ Fax: \_\_\_\_\_  
 Email: \_\_\_\_\_

Commercial Building Characteristics	Residential Building Characteristics	
Height:	<input type="checkbox"/> SF Dwelling <input type="checkbox"/> SF Townhouse	
No. of stories:	<b>Depth</b>	<b>Width</b>
Gross area, sq. ft./floor:	1 <sup>st</sup> floor:	
	2 <sup>nd</sup> floor:	
Area of construction (sq. ft.):	Basement:	
	<input type="checkbox"/> Finished Basement	
Use group:	<input type="checkbox"/> Unfinished Basement	
	<input type="checkbox"/> Crawl Space	
<b>Construction type:</b>	<input type="checkbox"/> Slab on Grade	
<input type="checkbox"/> Reinforced Concrete	No. of Bedrooms:	
<input type="checkbox"/> Structural Steel	<b>Multi-family Dwelling</b>	
<input type="checkbox"/> Masonry	No. of efficiency units:	
<input type="checkbox"/> Wood Frame	No. of 1 BR units:	
<input type="checkbox"/> State Certified Modular	No. of 2 BR units:	
	No. of 3 BR units:	
	Other Structure:	
	Dimensions:	
<input checked="" type="checkbox"/> <b>Roadside Tree Project Permit</b>	Footings:	
<input type="checkbox"/> Yes <input checked="" type="checkbox"/> No	Roof:	
<b>Roadside Tree Project Permit #</b>	<input type="checkbox"/> State Certified Modular	
	<input type="checkbox"/> Manufactured Home	

Utilities	
<b>Water Supply</b>	
<input type="checkbox"/> Public	
<input checked="" type="checkbox"/> Private	
<b>Sewage Disposal</b>	
<input type="checkbox"/> Public	
<input checked="" type="checkbox"/> Private	
Electric: <input type="checkbox"/> Yes <input checked="" type="checkbox"/> No	
Gas: <input type="checkbox"/> Yes <input checked="" type="checkbox"/> No	
<b>Heating System</b>	
<input type="checkbox"/> Electric <input type="checkbox"/> Oil	
<input type="checkbox"/> Natural Gas <input type="checkbox"/> Propane Gas	
<input type="checkbox"/> Other:	
<b>Sprinkler System:</b>	
<input type="checkbox"/> Yes <input type="checkbox"/> No	
<b>Grading Permit Number:</b>	
<b>Building Shell Permit Number:</b>	

THE UNDERSIGNED HEREBY CERTIFIES AND AGREES AS FOLLOWS: (1) THAT HE/SHE IS AUTHORIZED TO MAKE THIS APPLICATION; (2) THAT THE INFORMATION IS CORRECT; (3) THAT HE/SHE WILL COMPLY WITH ALL REGULATIONS OF HOWARD COUNTY WHICH ARE APPLICABLE THERETO; (4) THAT HE/SHE WILL PERFORM NO WORK ON THE ABOVE REFERENCED PROPERTY NOT SPECIFICALLY DESCRIBED IN THIS APPLICATION; (5) THAT HE/SHE GRANTS COUNTY OFFICIALS THE RIGHT TO ENTER ONTO THIS PROPERTY FOR THE PURPOSE OF INSPECTING THE WORK PERMITTED AND POSTING NOTICES.

Applicant's Signature: [Signature] Print Name: Jeremy Clancy  
 Email Address: Jeremy@AppliedandApproved.com Date: 8/5/14  
 Title/Company: Permits

Checks Payable to: DIRECTOR OF FINANCE OF HOWARD COUNTY  
 \*\*PLEASE WRITE NEATLY & LEGIBLY\*\*  
 -FOR OFFICE USE ONLY-

AGENCY	DATE	SIGNATURE OF APPROVAL
State Highways		
Building Officials		
PSZA ( Zoning )		
PSZA ( Engineering )		
Health		<u>8-6-14 D Bernard</u>

Is Sediment Control approval required for issuance?  Yes  No  
 CONTINGENCY CONSTRUCTION START

DPZ SETBACK INFORMATION
Front:
Rear:
Side:
Side St.:
All minimum setbacks met? <input type="checkbox"/> Yes <input type="checkbox"/> No
Is Entrance Permit Required? <input type="checkbox"/> Yes <input type="checkbox"/> No
Historic District? <input type="checkbox"/> Yes <input type="checkbox"/> No
Lot Coverage for New Town Zone:
SDP/Red-line approval date:

Filing Fee	\$
Permit Fee	\$
Tech Fee	\$
Excise Tax	\$
PSFS	\$
Guaranty Fund	\$
Add'l per Fee	\$
Total Fees	\$
Sub-Total Paid	\$
Balance Due	\$
Check	#

**SETBACKS:**  
 REAR PL. 10'  
 SIDE PL. 30'  
 HOUSE N/A  
 SEPTIC 10'/20'  
 WELL 20'

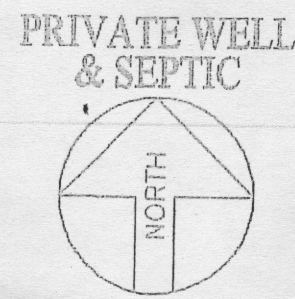
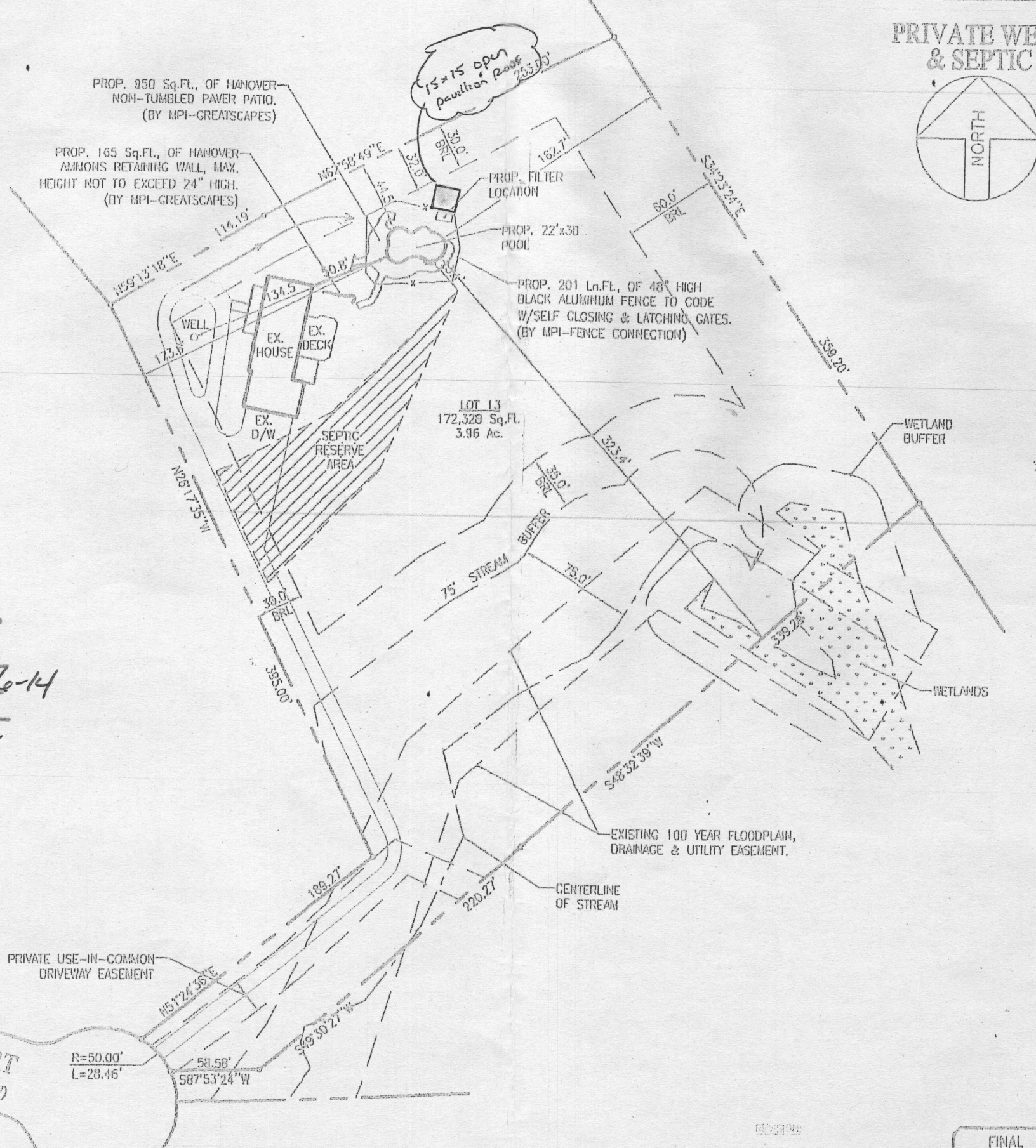

# Maryland POOLS Inc.

9515 GERWIG LANE  
 SUITE 121  
 COLUMBIA, MD 21046  
 410-995-6600  
 800-252-SWIM  
 WWW.MARYLANDPOOLS.COM

## EQUIPMENT LIST

**DIRT/GRADING:** HAUL SOME  
**SPA:** NONE  
**RAISED BEAM:** 12" HIGH FACED W/CULT. STONE (25 SF)  
**TILE:** C30 (TUSCANY)  
**COPING:** 9" R/N BRICK (STERLING GREY)  
**PLASTER:** PEBBLETEC (TAHOE BLUE)  
**FILTER SYS:** C&C 420 SF CART. W/VS-3050  
**CLEANING SYS:** PCC-2000  
**TREATMENT SYS:** MINERAL SPRINGS  
**CONTROL SYS:** NONE  
**HEATER:** UT120 (HEAT PUMP)  
**LIGHTS:** (2) LED WATTS: 300 VOLTS: 120  
**LOVESEAT:** (1) @ 6' (INSIDE) & (1) @ 6' (OUTSIDE)  
**AQUA BENCH:** NONE  
**RAIL GOODS:** NONE  
**DECKING:** 950 Sq.Ft., HANOVER NON-TUMBLED PAVER  
**FENCE:** 201 Ln.Ft., 48" HIGH BLACK ALUMINUM  
**POOL COVER:** NONE TYPE: N/A  
**CHEMICALS:** \$50 CHEMICAL ALLOWANCE  
**OTHER ITEMS:** 2ND STEP TANNING LEDGE (60 SF); (3) BARSTOOLS; (3) 12" S.D.; (3) LED BUBBLERS W/TRANSFORMER; 165 SF HANOVER MAJONS WALL; (2) 48" WIDE GATES; INITIAL WATER FILL; EQUIPOTENTIAL BONDING GRID;  
**ELECTRIC:** 200 FT. (PARAMOUNT)

## POOL STATISTICS

**SIZE/SHAPE:** 22' x 38' - ARUBAN  
**POOL AREA:** 650 **SPA:** OTHER: 12  
**TOTAL AREA:** 662  
**PERIMETER:** 111 **SPA:**  
**GALLONAGE:** 26,813 **DEPTH:** 3'-0" TO 8'-0"

## DIRECTIONS TO SITE

**DIRECTIONS:** MILES: 000 **MAP #**  
 RT 70 TO MARRIOTTVILLE RD L/T ONTO MARRIOTTVILLE RD,  
 L/T ONTO FREDERICK RD R/T ONTO FULLY QUARTER RD, L/T  
 ONTO CAMERON CT. CUL-DE-SAC DRIVEWAY, BEAR LEFT ON  
 DRIVEWAY @ SPLIT-GO UP HILL TO HOUSE-ACCESS OFF LEFT  
 FRONT OF HOUSE. **GRID**  
 E-7

Dara & Jedd Canty  
 3617 Cameron Court  
 Ellicott City, Maryland 21042  
 Howard County

**HOME PHONE:** (954) 234-1500 (Dara #1)  
**OFFICE PHONE:** (561) 702-4753 (Jedd #2)  
**CELL PHONE 1:**  
**CELL PHONE 2:**

LOT:	SUBDIVISION NAME:	DISTRICT:	PI#
13	CAMERON TRACT	03	306623
SITE PLAN			ZONE:
			ONE

## APPROVED WALK-THRU BUILDING PERMIT

BP# \_\_\_\_\_ A# \_\_\_\_\_  
 APP. SAN D. Bernard DATE: 8-6-14  
 DESC. OF WORK: 15x15 open pavillion grade level

**CAMERON COURT**  
 (LOCAL PUBLIC ROAD - 50' ROW)

**SITE PLAN**  
 1"=80'  
 LOT # 13  
**CAMERON TRACT**  
 TAX ACCOUNT # 306623  
 MAP 0023, GRID 0009, PARCEL 0124  
 ELECTION DISTRICT: 03  
 HOWARD COUNTY, MARYLAND

FINAL CONSTRUCTION SET

PERMIT NUMBERS  
 POOL:  
 FENCE:

# EXACTA

MARYLAND SURVEYORS

www.exactaMD.com

Toll Free: 866-735-1916 Fax: 866-744-2862

PROPERTY ADDRESS: 3617 CAMERON COURT

ELICOTT CITY, Maryland 21042

SURVEY NUMBER: MD1211.1266

FIELD WORK DATE: 11/16/2012

REVISION HISTORY: Rev. 0 11/19/2012

MD1211.1266

LOCATION DRAWING

LOT 13

CAMERON TRACT

HOWARD COUNTY, MARYLAND

11-16-2012 SCALE 1"=120'

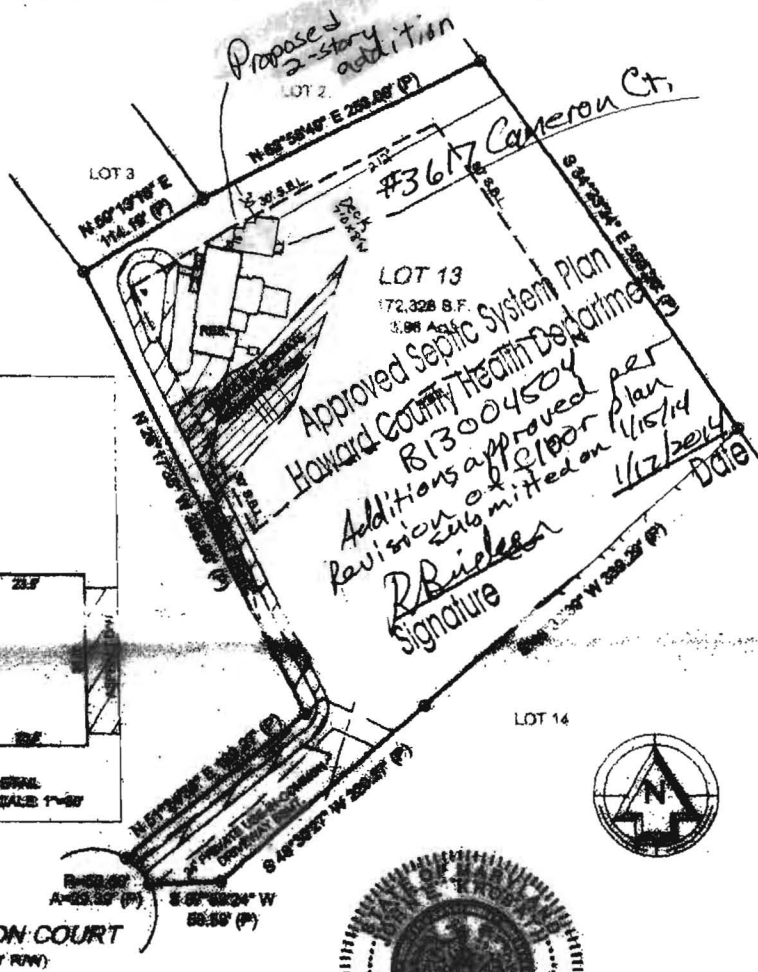
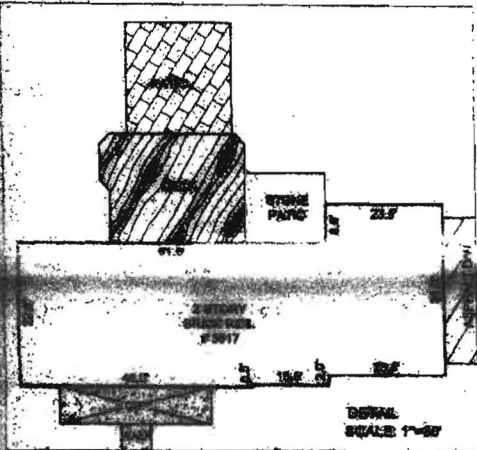

John C. K. Sobath  
EXPIRES 5-31-2014

POINTS OF INTEREST:  
THE DRIVEWAY APPEARS TO CROSS THE SEWERAGE EASEMENT.

ALERT NUMBER: \_\_\_\_\_ DATE: 11/19/2012

BLUES: \_\_\_\_\_

EXACTA CONSULTING

REVISED

Date: 1/15/14

Comments: B13004504  
PER HEALTH DEPT

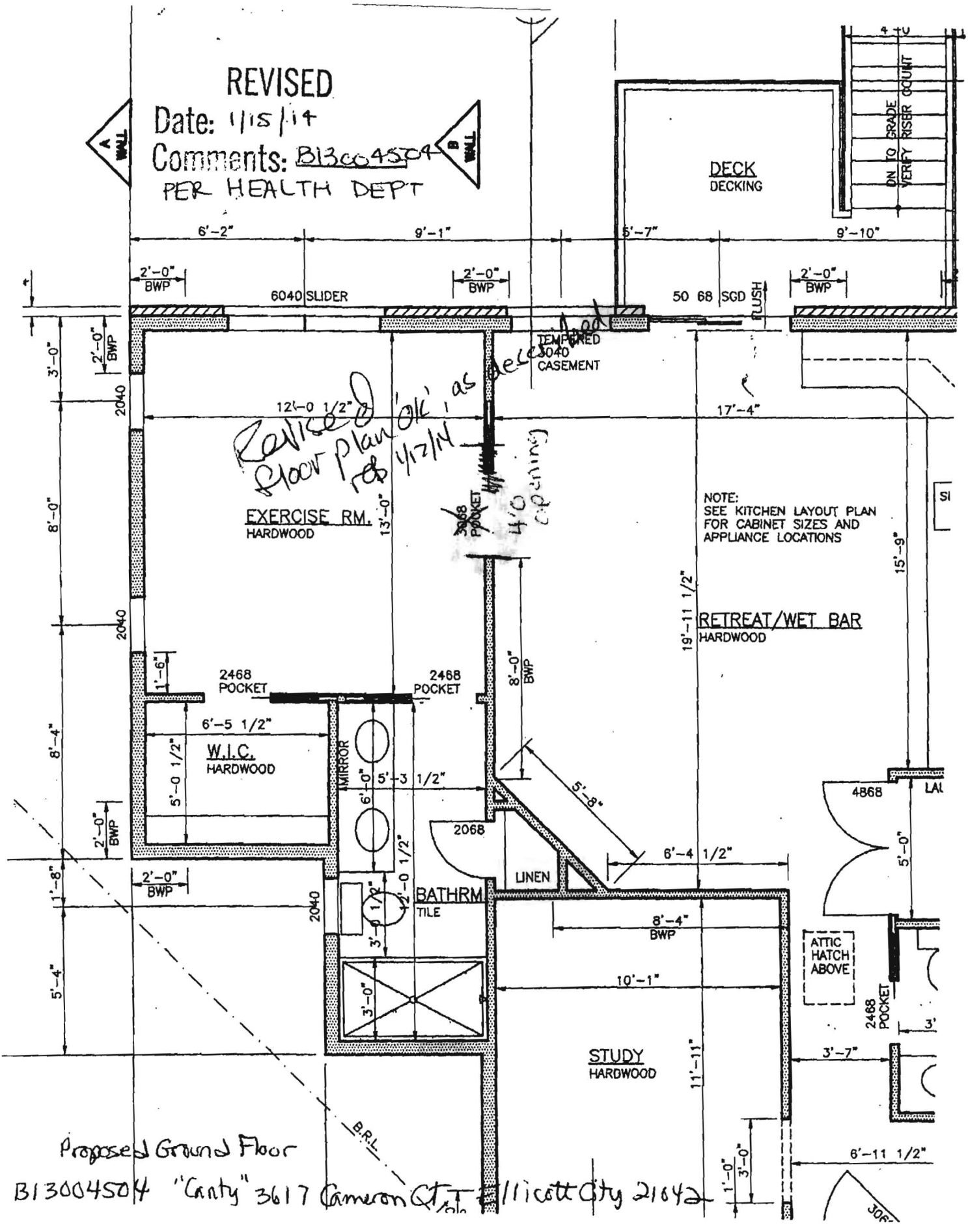

*Revised floor plan ok as per 1/12/14*

NOTE:  
SEE KITCHEN LAYOUT PLAN  
FOR CABINET SIZES AND  
APPLIANCE LOCATIONS

Proposed Ground Floor

B13004504 "Canty" 3617 Cameron Ct, Hillcote City 21042





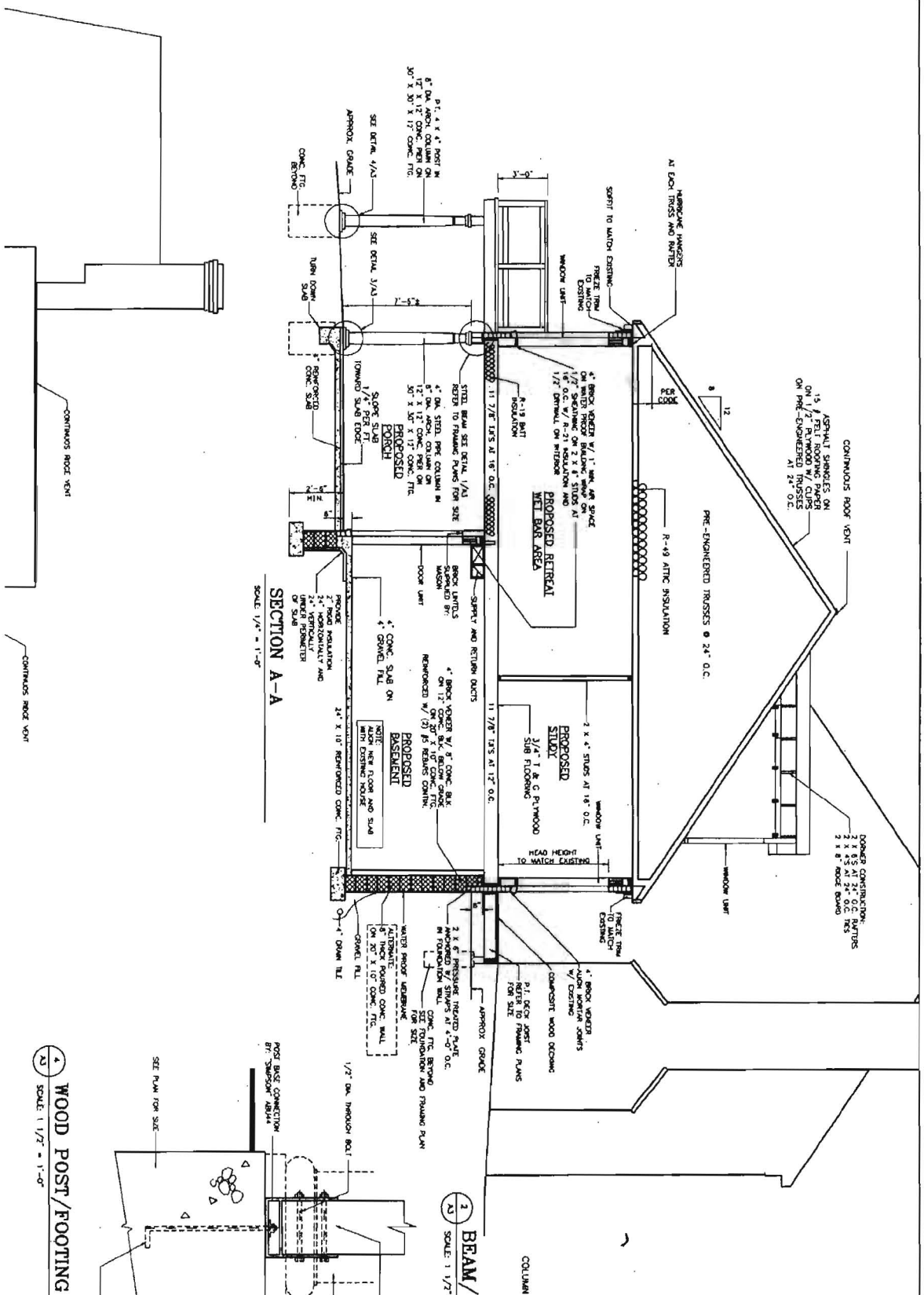

**SECTION A-A**  
SCALE 1/4" = 1'-0"

**1 BEAM/**  
SCALE 1 1/2"

**4 WOOD POST/FOOTING**  
SCALE 1 1/2" = 1'-0"

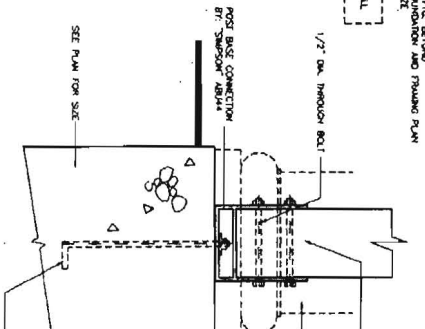

CONTINUOUS ROOF VENT  
CONTINUOUS ROOF VENT

SEE PLAN FOR SIZE