

C1 3081

SEQUENCE NO. (MDE USE ONLY)

STATE OF MARYLAND WELL COMPLETION REPORT

THIS REPORT MUST BE SUBMITTED WITHIN 45 DAYS AFTER WELL IS COMPLETED.

WELL NUMBER IS TO BE PUNCHED IN COLS. 3-6 ON ALL CARDS

COUNTY NUMBER

ST/CO USE ONLY DATE RECEIVED

DATE WELL COMPLETED

Depth of Well 2/13/07

PERMIT NO. FROM "PERMIT TO DRILL WELL"

OWNER Kennedy Steve STREET OR RFD 1305 Crowsfoot Rd. TOWN Mcmattsville

WELL LOG

Not required for driven wells

STATE THE KIND OF FORMATIONS PENETRATED, THEIR COLOR, DEPTH, THICKNESS AND IF WATER BEARING

Table with columns: DESCRIPTION, FEET (FROM, TO), check if water bearing. Includes handwritten entries: 'soft brown mica', 'hard gray rock', '1/4 geo Loop'.

GROUTING RECORD

WELL HAS BEEN GROUTED (Y/N) TYPE OF GROUTING MATERIAL (Cement CM, Bentonite Clay BC) NO. OF BAGS 24 NO. OF POUNDS 7200

CASING RECORD

MAIN CASING TYPE (ST) Nominal diameter top (main) casing (nearest inch)! 6 63 64 Total depth of main casing (nearest foot) 80

OTHER CASING (if used)

Table for OTHER CASING with columns: diameter inch, depth (feet) from, to.

SCREEN RECORD

screen type or open hole (ST, BR, HO, PL, OT) DEPTH (nearest ft.)

C2

Table for SCREEN RECORD with columns: SLOT SIZE 1, 2, 3; DIAMETER OF SCREEN (NEAREST INCH) from, to.

GRAVEL PACK IF WELL DRILLED WAS FLOWING WELL INSERT F IN BOX 68

MDE USE ONLY (NOT TO BE FILLED IN BY DRILLER) T (E.R.O.S.) W Q

TELESCOPE CASING LOG INDICATOR OTHER DATA

C3

PUMPING TEST

HOURS PUMPED (nearest hour) 8 9 PUMPING RATE (gal. per min.) 11 15 METHOD USED TO MEASURE PUMPING RATE WATER LEVEL (distance from land surface) BEFORE PUMPING 17 20 ft. WHEN PUMPING 22 25 ft. TYPE OF PUMP USED (for test) A air, P piston, T turbine, C centrifugal, R rotary, O other, J jet, S submersible

PUMP INSTALLED

DRILLER INSTALLED PUMP YES NO (CIRCLE) (YES OR NO) IF DRILLER INSTALLS PUMP, THIS SECTION MUST BE COMPLETED FOR ALL WELLS. TYPE OF PUMP INSTALLED PLACE (A,C,J,P,R,S,T,O) IN BOX 29. CAPACITY: GALLONS PER MINUTE (to nearest gallon) 31 35 PUMP HORSE POWER 37 41 PUMP COLUMN LENGTH (nearest ft.) 43 47 CASING HEIGHT (circle appropriate box and enter casing height) LAND SURFACE (nearest foot) 49 51

LOCATION OF WELL ON LOT SHOW PERMANENT STRUCTURE SUCH AS BUILDING, SEPTIC TANKS, AND /OR LANDMARKS AND INDICATE NOT LESS THAN TWO DISTANCES (MEASUREMENTS TO WELL)

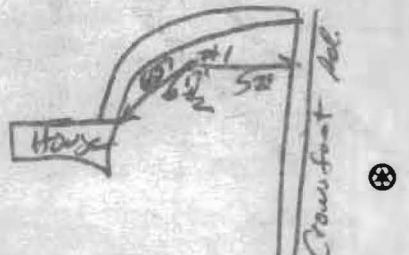

C1 1213

SEQUENCE NO. (MDE USE ONLY)

STATE OF MARYLAND WELL COMPLETION REPORT

THIS REPORT MUST BE SUBMITTED WITHIN 45 DAYS AFTER WELL IS COMPLETED.

1 2 3 4 5 6 7 8 (THIS NUMBER IS TO BE PUNCHED IN COLS. 3-6 ON ALL CARDS)

COUNTY NUMBER

ST/CO USE ONLY DATE Received MM DD YY

DATE WELL COMPLETED MM DD YY

Depth of Well 22 400 26 (TO NEAREST FOOT)

PERMIT NO. FROM "PERMIT TO DRILL WELL" 28 29 30 31 32 33 34 35 36 37

OWNER Kennedy, Steve last name first name STREET OR RFD 1305 Crowsfoot Rd TOWN Annapolisville SUBDIVISION SECTION LOT

WELL LOG Table with columns: DESCRIPTION (Use additional sheets if needed), FEET (FROM, TO), check if water bearing. Includes handwritten entries: 'dirt', 'soft brown mica', 'hard gray rock', 'installed 4 1/2' geo loop'.

GROUTING RECORD Form: WELL HAS BEEN GROUTED (Y), TYPE OF GROUTING MATERIAL (CM, BENTONITE CLAY, BC), NO. OF BAGS (24), NO. OF POUNDS (1200), GALLONS OF WATER (525), DEPTH OF GROUT SEAL (0 ft. to 400 ft.).

CASING RECORD Form: casing types insert appropriate code below (ST, CO, PL, OT), MAIN CASING TYPE, Nominal diameter top (main) casing (nearest inch), Total depth of main casing (nearest foot).

OTHER CASING (if used) Form: diameter inch, depth (feet) from to.

SCREEN RECORD Form: screen type or open hole insert appropriate code below (ST, BR, HO, PL, OT), DEPTH (nearest ft.) 1 2 3.

NUMBER OF UNSUCCESSFUL WELLS: 0, WELL HYDROFRACTURED (Y, N).

CIRCLE APPROPRIATE LETTER: A (WELL WAS ABANDONED AND SEALED), E (ELECTRIC LOG OBTAINED), P (TEST WELL CONVERTED TO PRODUCTION WELL).

I HEREBY CERTIFY THAT THIS WELL HAS BEEN CONSTRUCTED IN ACCORDANCE WITH COMAR 26.04.04 "WELL CONSTRUCTION" AND IN CONFORMANCE WITH ALL CONDITIONS STATED IN THE ABOVE CAPTIONED PERMIT...

DRILLERS LIC. NO. MW D 304, DRILLERS SIGNATURE (David Kelly), LIC. NO. MW D 798.

SITE SUPERVISOR (sign. of driller or journeyman responsible for sitework if different from permittee)

GRAVEL PACK IF WELL DRILLED WAS FLOWING WELL INSERT F IN BOX 68

MDE USE ONLY (NOT TO BE FILLED IN BY DRILLER) T (E.R.O.S.) W Q, TELESCOPE CASING, LOG INDICATOR, OTHER DATA.

PUMPING TEST Form: HOURS PUMPED (8), PUMPING RATE (gal. per min.), METHOD USED TO MEASURE PUMPING RATE, WATER LEVEL (distance from land surface) BEFORE PUMPING (17 ft.), WHEN PUMPING (22 ft.), TYPE OF PUMP USED (for test) (A, P, T, C, R, O, J, S).

PUMP INSTALLED Form: DRILLER INSTALLED PUMP (YES/NO), IF DRILLER INSTALLS PUMP, THIS SECTION MUST BE COMPLETED FOR ALL WELLS, TYPE OF PUMP INSTALLED PLACE (A,C,J,P,R,S,T,O) IN BOX 29, CAPACITY: GALLONS PER MINUTE (to nearest gallon), PUMP HORSE POWER, PUMP COLUMN LENGTH (nearest ft.), CASING HEIGHT (circle appropriate box and enter casing height) LAND SURFACE (nearest foot).

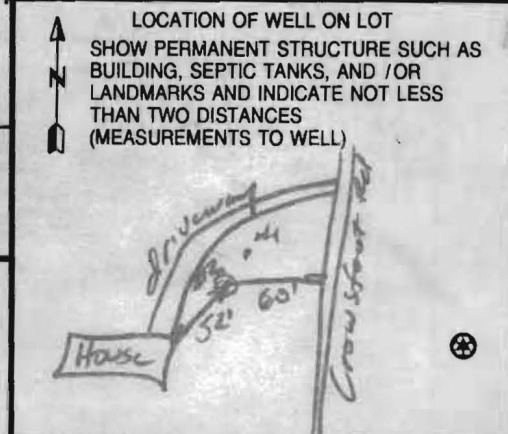

OWNER INFORMATION

Date Received (APA) _____

8 MM DD YY 13

15 Last Name Kennedy Owner Steve First Name _____ 34

36 Street or RFD 9454 Common Brook Rd. 55

57 Town Owings Mills Md 70 State MD 72 Zip 21117 76

LOCATION OF WELL

B 3 Howard COUNTY 21

23 SUBDIVISION Meadowood 42

SECTION 2-3 LOT 51 44 46 48 50

52 NEAREST TOWN West Friendship 71

MILES FROM TOWN (enter 0 if in town) 3 M I 73 76 77 78

DRILLER INFORMATION

Driller's Name David Kelly License No. MW D 304 76 81

Firm Name James Weel Drilling Inc.

Address 3700 Kesh Rd. Jarrettsville, md 21084

Signature David Kelly Date 9/15/07

DIRECTION OF WELL FROM TOWN (CIRCLE BOX)

ON WHICH SIDE OF ROAD (CIRCLE APPROPRIATE BOX)

11 NEAR WHAT ROAD 1305 Crowsfoot Rd. 30

34 40 37 DISTANCE FROM ROAD ENTER FT OR MI FT 38 39

TAX MAP: 10 BLK: 7 PARCEL 139

WELL INFORMATION

APPROX. PUMPING RATE (GAL. PER MIN.) 0 8 12

AVERAGE DAILY QUANTITY NEEDED (GAL. PER DAY) 0 14 20

USE FOR WATER (CIRCLE APPROPRIATE BOX)

D DOMESTIC POTABLE SUPPLY & RESIDENTIAL IRRIGATION

F FARMING (LIVESTOCK WATERING & AGRICULTURAL IRRIGATION)

I INDUSTRIAL, COMMERCIAL, DEWATERING

P PUBLIC WATER SUPPLY WELL

T TEST, OBSERVATION, MONITORING

G GEO-THERMAL Closed Loop

NOT TO BE FILLED IN BY DRILLER HEALTH DEPARTMENT APPROVAL

COUNTY NAME Howard COUNTY NO. A38143

STATE SIGNATURE _____ INSERT S →

DATE ISSUED 9/29/06 EXP. DATE 9/29/07 41

43 MM DD YY 48 CO SIGNATURE _____ EXP. DATE _____

NORTH GRID 548 000 EAST GRID 819 000

50 55 57 63

APPROXIMATE DEPTH OF WELL 400 FEET 24 28

APPROXIMATE DIAMETER OF WELL 6 INCH NEAREST INCH

SHOW MAJOR FEATURES OF BOX & LOCATE WELL WITH AN X

SOURCES OF DRILLING WATER

- 1.
- 2.
- 3.

WRITE THE BOX NUMBER FROM THE MAP HERE

E 819 000 000

N 548 000 000

METHOD OF DRILLING (circle one)

BORED (or Augered) JETTED Jetted & DRIVEN

30 AIR-ROTary AIR-PERCussion ROTARY (Hydraulic Rotary)

37 CABLE REVERSE-ROTary DRIVE-POINT

other _____

REPLACEMENT OR DEEPEMED WELLS (CIRCLE APPROPRIATE BOX)

N THIS WELL WILL NOT REPLACE AN EXISTING WELL

Y THIS WELL WILL REPLACE A WELL THAT WILL BE ABANDONED AND SEALED

39 S THIS WELL WILL REPLACE A WELL THAT WILL BE USED AS A STANDBY-CONTACT LOCAL APPROVING AUTHORITY FOR POLICY ON STANDBY WELLS

D THIS WELL WILL DEEPEN AN EXISTING WELL

PERMIT NUMBER OF WELL TO BE REPLACED OR DEEPEMED (IF AVAILABLE) 41 _____ 52

DRAW A SKETCH BELOW SHOWING LOCATION OF WELL IN RELATION TO NEARBY TOWNS AND ROADS AND GIVE DISTANCE FROM WELL TO NEAREST ROAD JUNCTION

MAP 5 G-10

Not to be filled in by driller (MDE OR COUNTY USE ONLY)

APPROX. PERMIT NUMBER _____ G _____

PERMIT No. HO-95-0532 70 71 72 73 74 75 76 77 78 79

APPROVED FOR PRIVATE WATER AND PRIVATE SEWERAGE SYSTEMS IN CONFORMANCE WITH THE MASTER PLAN OF HOWARD COUNTY

Permit BO0158852

Howard County Health Officer

Date

MEADOWOOD SUBDIVISION	LOT 51	OWNERS: STEVE KENNY / ANGELA WIEBER 9454 COMMON BROOK RD OWINGS MILLS, MD 21117
SECTION 2-3	1305 CROWSFOOT RD	BDR: MERSINGER, BRODY, INC 7111b CAPE HORN RD WESTMINSTER, MD 21157
TWP MAR 10 PARCEL 139	HARRIOTTSVILLE, MD	DATE: 3/14/06 SCALE: 1"=100'
3RD ELECTION DISTRICT	PROPOSED DWELLING	Topography Source: FIELD RUN
HOWARD COUNTY MD	1. STOLEN RANCHER	

LOWER LEVEL "WALKOUT" FINISH FLOOR ELEVATION

FF 521 feet

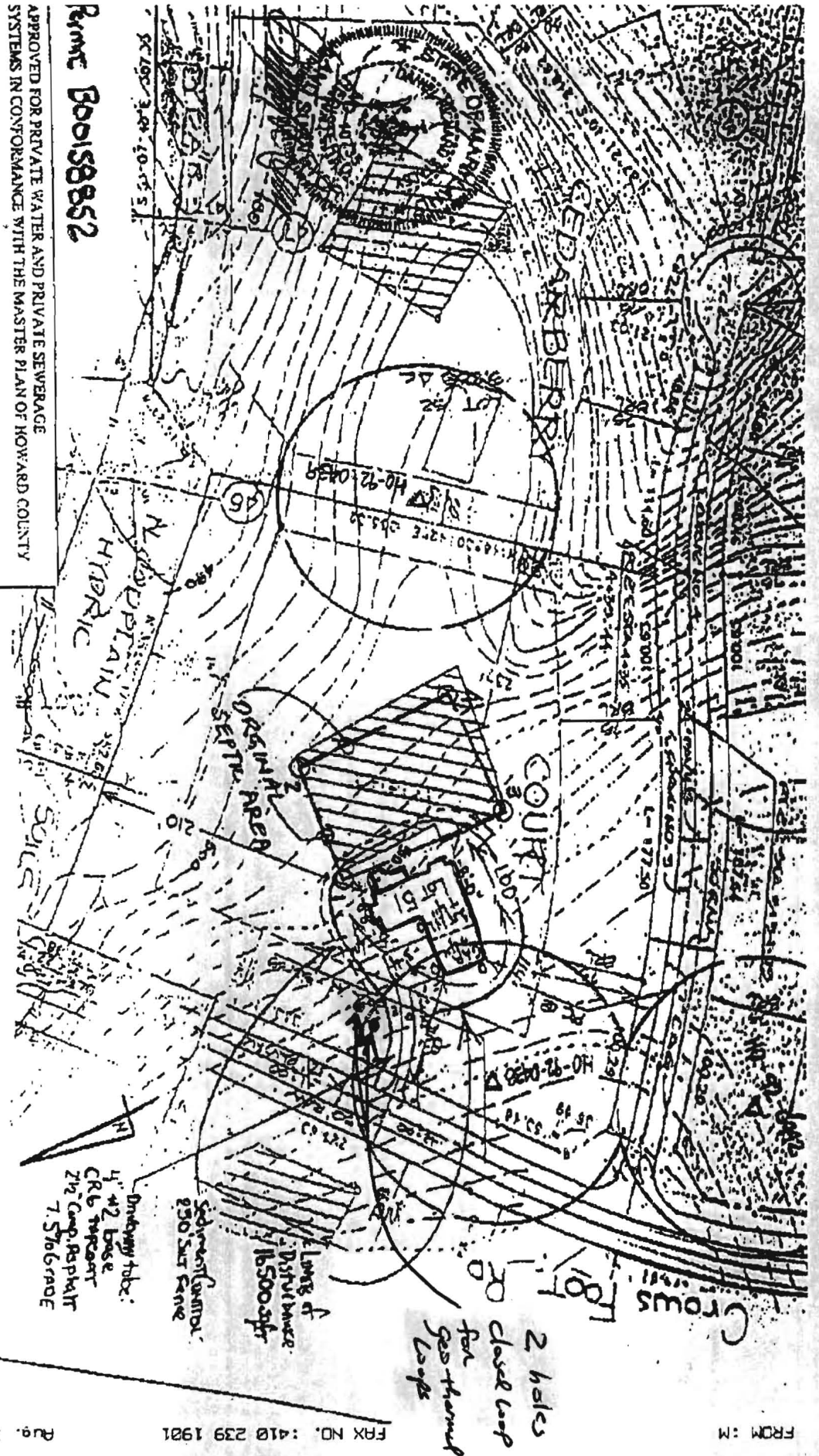

9/29/06 well sites OK Status verified in field (50)

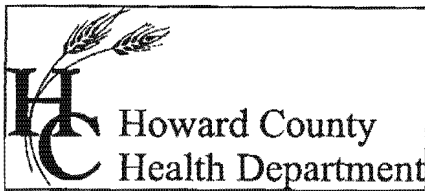

Bureau of Environmental Health
7178 Columbia Gateway Drive Columbia, Maryland 21046-2132
(410) 313-2640 Fax (410) 313-2648
TDD (410) 313-2323 Toll Free 1-866-313-6300
website: www.hchealth.org

Penny E. Borenstein, M.D., M.P.H., Health Officer

February 16, 2007

Angela Weber & Steve Kennedy
9454 Common Brook Rd. 101
Owings Mills, MD 21117

RE: Meadowood, Lot 51 sec 2
1305 Crows Foot Rd.
Marriottsville, MD 21104
BP #: B00158852
HO-95-0532

Dear Sir/Madam:

This is to advise you that the septic system for the above referenced property has been installed and inspected. **Final approval of the septic system was granted on 10/04/2006. Final approval of the well line connection to the dwelling was approved on 10/10/2006.**

The water sample results indicate that the water samples submitted for testing were free of coliform and fecal coliform bacteria at the time of sampling and are bacteriologically safe for drinking. The water sample results were found to be in compliance with COMAR water quality standards.

INTERIM CERTIFICATE OF POTABILITY

This certifies that the initial sampling requirements of COMAR 26.04.04 "Well Regulations" have been met for the water supply system installed under well permit #HO-95-0532. Although the submitted sample results are in compliance with COMAR standards, the Health Department does not guarantee water supplies. Based upon satisfactory investigation and evaluation, the Howard County Health Department as authorized by the Maryland Department of the Environment accepts this well system as required by COMAR 26.04.04.

This certificate may become final upon completion of the second bacteriological test, which is to be taken by the county health department within six months of receipt of this letter. **Please contact (410) 313-1773 to schedule a final water sample appointment. Currently, there is no charge for this final sampling.**

Date of Water Samples: 02/13/2007
Date of Well Completion: 12/28/2006

Approving Authority,

Kevin Wolf, Sanitarian
Well & Septic Program

cc: Building Inspector's Office
Community Health Services
File