



# APPLICATION

## FOR PERCOLATION TESTING AND SITE EVALUATION

TEST DATE(S) \_\_\_\_\_ TEST TIME \_\_\_\_\_

APP 535171

AGENCY REVIEW: \_\_\_\_\_

DATE 7/19/06

DO NOT WRITE ABOVE THIS LINE

I HEREBY APPLY FOR THE NECESSARY TESTING/EVALUATION PRIOR TO ISSUANCE OF SEWAGE DISPOSAL SYSTEM PERMIT(S) TO:

CHECK AS NEEDED:

- CONSTRUCT NEW SEPTIC SYSTEM(S)
- REPAIR/ADD TO AN EXISTING SEPTIC SYSTEM
- REPLACE AN EXISTING SEPTIC SYSTEM

CHECK AS NEEDED:

- NEW STRUCTURE(S)
- ADDITION TO AN EXISTING STRUCTURE
- REPLACE AN EXISTING STRUCTURE

CHECK ONE:

- CREATE NEW LOT(S)
- BUILD ON AN EXISTING LOT IN A SUBDIVISION
- BUILD ON AN EXISTING PARCEL OF RECORD

IS THE PROPERTY WITHIN 2500' OF ANY RESERVOIR?

- YES
- NO

THE TYPE OF STRUCTURE IS:

- RESIDENTIAL WITH 30r4 PROPOSED BEDROOMS IN THE COMPLETED STRUCTURE (NOTE *UNKNOWN* IF APPROPRIATE)
- COMMERCIAL (PROVIDE DETAIL OF NUMBERS AND TYPES OF EMPLOYEES/ CUSTOMERS ON ACCOMPANYING PLAN)
- INSTITUTIONAL/GOVERNMENT (PROVIDE DETAIL OF NUMBERS AND TYPES OF EMPLOYEES/USERS ON ACCOMPANYING PLAN)

PROPERTY OWNER(S) Herbert/Kimberlie/Mary Jane Sullivan

DAYTIME PHONE 410.489.5341 CELL 443.745.5067 FAX -

MAILING ADDRESS 3620 Ivory Rd. Glenela MO 21737

APPLICANT Same

DAYTIME PHONE \_\_\_\_\_ CELL \_\_\_\_\_ FAX \_\_\_\_\_

MAILING ADDRESS \_\_\_\_\_ STREET \_\_\_\_\_ CITY/TOWN \_\_\_\_\_ STATE \_\_\_\_\_ ZIP \_\_\_\_\_

APPLICANT'S ROLE: DEVELOPER  owner BUILDER BUYER RELATIVE/FRIEND REALTOR CONSULTANT

PROPERTY LOCATION SUBDIVISION/PROPERTY NAME Rippon Property LOT NO. 2

PROPERTY ADDRESS 15205 Bushy Park Rd. STREET TOWN/POST OFFICE

TAX MAP PAGE(S) 14 GRID 3 PARCEL(S) 12 PROPOSED LOT SIZE tenant house

AS APPLICANT, I UNDERSTAND THE FOLLOWING: THE SYSTEM INSTALLED SUBSEQUENT TO THIS APPLICATION IS ACCEPTABLE ONLY UNTIL PUBLIC SEWERAGE IS AVAILABLE. THIS APPLICATION IS COMPLETE WHEN ALL APPLICABLE FEES AND A SUITABLE SITE PLAN HAVE BEEN RECEIVED. I ACCEPT THE RESPONSIBILITY FOR COMPLIANCE WITH ALL M.O.S.H.A. AND "MISS UTILITY" REQUIREMENTS. APPROVAL IS BASED UPON SATISFACTORY REVIEW OF A PERC CERTIFICATION PLAN.

TEST RESULTS WILL BE MAILED TO APPLICANT. Barb Sullivan SIGNATURE OF APPLICANT

HOWARD COUNTY HEALTH DEPARTMENT, BUREAU OF ENVIRONMENTAL HEALTH, WELL AND SEPTIC PROGRAM  
3525-H ELLICOTT MILLS DRIVE, ELLICOTT CITY, MARYLAND 21043-4544 (410) 313-1771 FAX (410) 313-2648  
TDD (410) 313-2323 TOLL FREE 1-877-4MD-DHMH

Bushy Park KECI

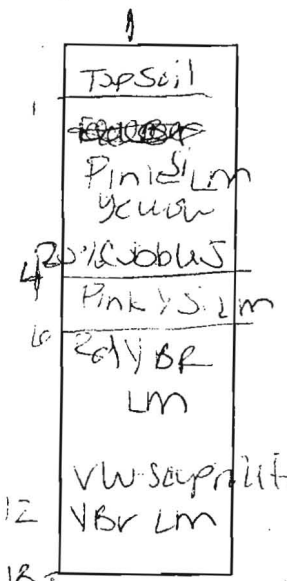
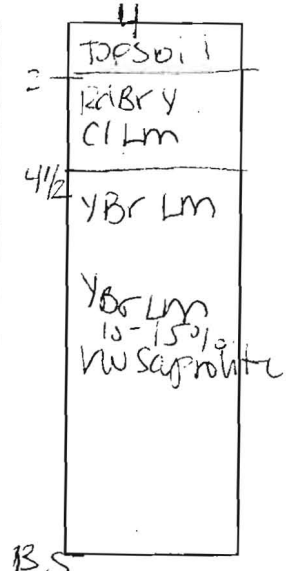
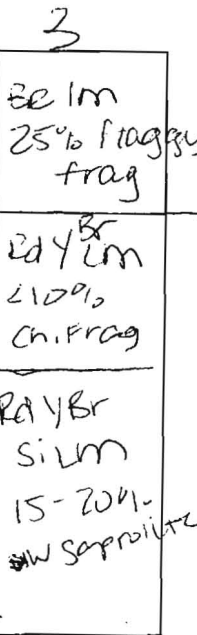
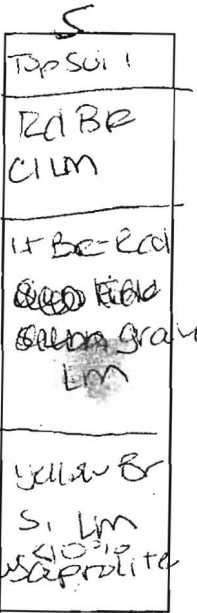
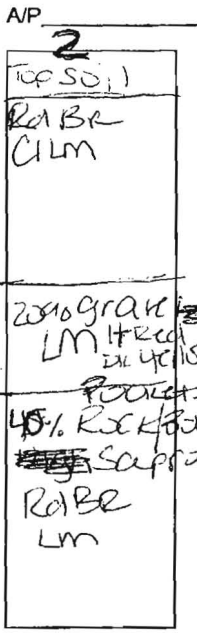
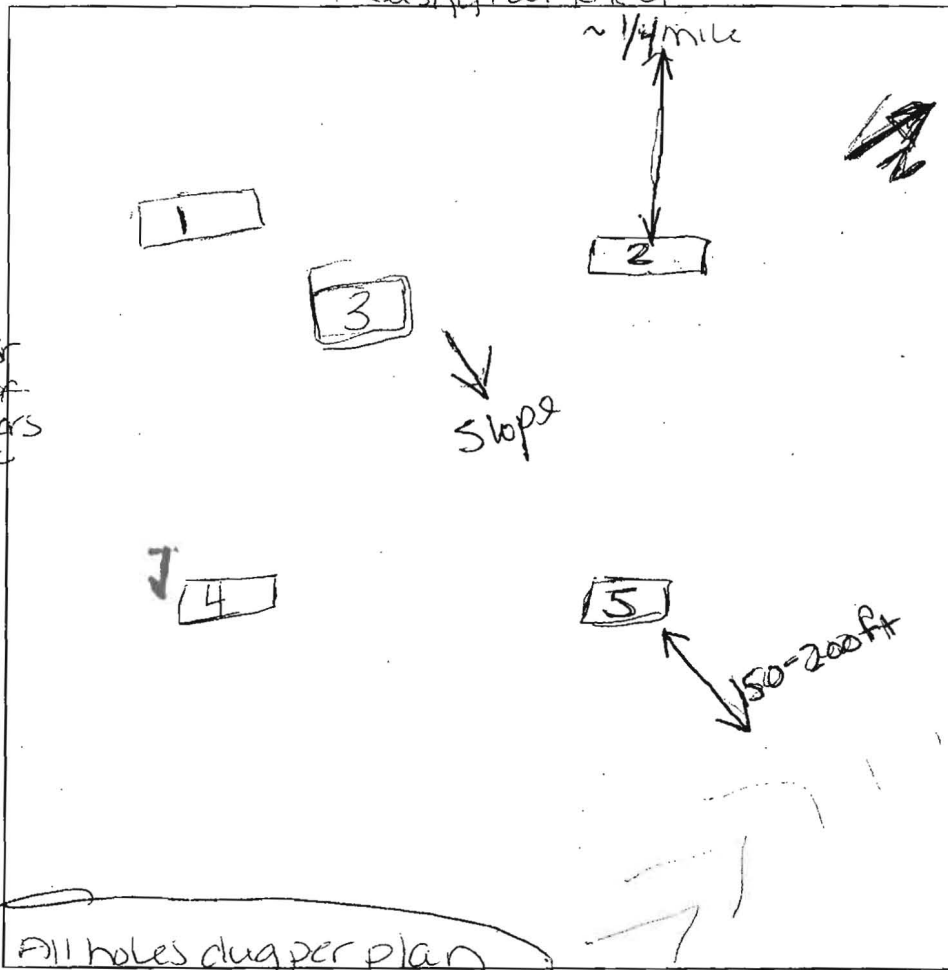

DATE	TEST #	DEPTH	START	BREAK 1" DROP	STOP 2" DROP	TIME OF 2nd INCH	P/F/H
8/16	2	5' / 12'	11:11	11:14	11:20	6	P
8/16	5	6' / 14'	11:36	11:39	11:45	6	P
8/16	3	5' / 14'	11:49	11:57	11:55	4	P
8/16	4	5' / 13.5'	11:57	12:03	12:10	7	P
8/16	1	4' / 13.5'	12:11	12:17	12:22	5	P

REMARKS \_\_\_\_\_

SANITARIAN GAC/AT BACKHOE Hotfields OTHERS \_\_\_\_\_

TEST HOLES USED IN SDA \_\_\_\_\_ AVG. PERC TIME \_\_\_\_\_ SQ. FT/BR \_\_\_\_\_

TRENCH WIDTH \_\_\_\_\_ INLET DEPTH \_\_\_\_\_ MAX. BOT DEPTH \_\_\_\_\_ EFFECTIVE S/W \_\_\_\_\_

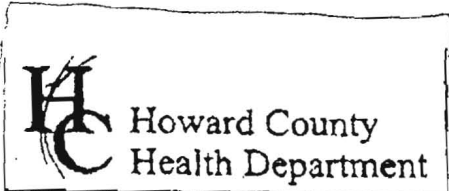

3525 H Ellicott Mills Drive • Ellicott City, MD 21043  
 (410) 313-2640 Fax (410) 313-2648  
 TDD (410) 313-2323 Toll Free 1-866-313-6300  
 website: www.hchealth.org

Penny E. Borenstein, M.D., M.P.H., Health Officer

**ATTENTION WELL DRILLERS!!!**

When submitting a well application for a new or replacement well, please indicate one of the following:

BPR - 410-876-0333

- The well site has been staked by 9-18-06 on 15215 Bushy Park Rd and is ready for site inspection.
- \_\_\_\_\_ will call the Health Department for a time to meet in the field to verify a well location.
- Site plan for new well is attached to well permit application.

Please attach this sheet when submitting your green application. This should help improve communication allowing a more timely service for our citizens.

BARBARA Sullivan Rippeon Prop

KN

#1. See [unclear]

Please Add Lot #'s - Sub - IF ANY  
T

15205 } Bushy Park Rd,  
15215 } Woodbine MD

Lot 2. Rippeon Property  
Tax Map 14  
Grid. 3  
Parcel. 12

N 87° 12' 00" E

560  
565  
570  
GmB  
GgB

well site OK (KW) 1/28/06

staked by SPR

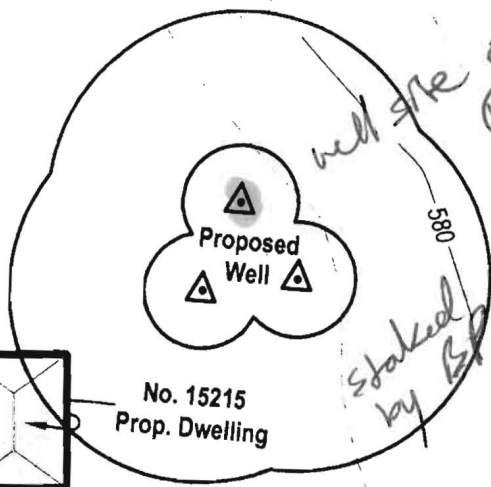

N 00° 00' 00" E  
2.66'

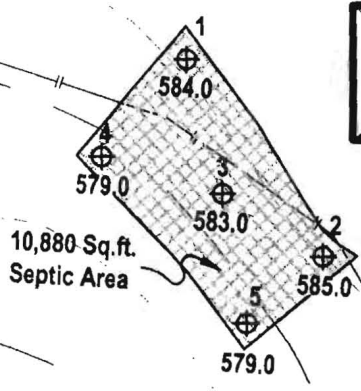

BUSHY PARK DR

575  
580

Signed Copy of  
Peric Cert  
10/12/06

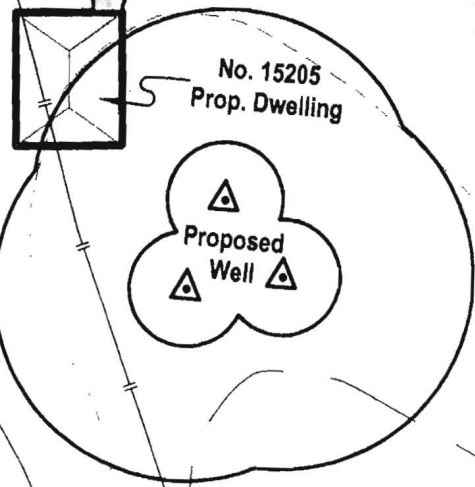
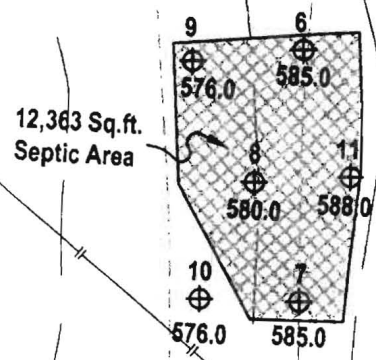

707.85

585  
590  
595