

PUB. SEWER STATUS VERIFIED BY _____

ISSUE DATE: 7/14/06

P 525164

APPROVAL DATE: 8/8/06

INDEXED

A REPAIR

Tax ID #03-286037

**ON-SITE SEWAGE DISPOSAL SYSTEM
HOWARD COUNTY HEALTH DEPARTMENT
BUREAU OF ENVIRONMENTAL HEALTH**

Fogles Septic Clean, Inc. IS PERMITTED TO INSTALL ALTER

ADDRESS: 580 Obrecht Road PHONE NUMBER: 410-795-5670

SUBDIVISION: Mayfield Manor LOT NUMBER: 18

ADDRESS: 11905 Frederick Road PROPERTY OWNER: Jackie Graybill

SEPTIC TANK CAPACITY (GALLONS): _____

PUMP CHAMBER CAPACITY (GALLONS): _____

NUMBER OF BEDROOMS: _____

SQUARE FEET PER BEDROOM: _____

LINEAR FEET OF TRENCH REQUIRED: _____

TRENCHES:	Trench to be _____ feet wide. Inlet _____ feet below original grade. Bottom maximum depth _____ feet below original grade. Effective area begins at _____ feet below original grade. _____ feet of stone below distribution pipe.
LOCATION:	
PURPOSE:	Existing septic system has failed. Call for inspection when ground is opened so sanitarian can recommend repair.

PLANS APPROVED: _____ DATE: _____

- NOTE: PERMIT VOID AFTER 2 YEARS
- NOTE: CONTRACTOR RESPONSIBLE FOR SCHEDULING A PRE-CONSTRUCTION INSPECTION FOR ALL INSTALLATIONS
- NOTE: WATERTIGHT SEPTIC TANKS REQUIRED
- NOTE: ALL PARTS OF SEPTIC SYSTEM SHALL BE 100 FEET FROM ANY WATER WELL
- NOTE: MANHOLE RISERS REQUIRED ON ALL SEPTIC TANKS AND PUMP CHAMBERS

NEITHER THE HOWARD COUNTY COUNCIL OR THE HEALTH DEPARTMENT IS RESPONSIBLE FOR THE SUCCESSFUL OPERATION OF ANY SYSTEM PERMITTEE RESPONSIBLE FOR OBTAINING FINAL APPROVAL ON THIS PERMIT CALL 410-313-2640 FOR INSPECTION OF SEPTIC SYSTEM

0525164

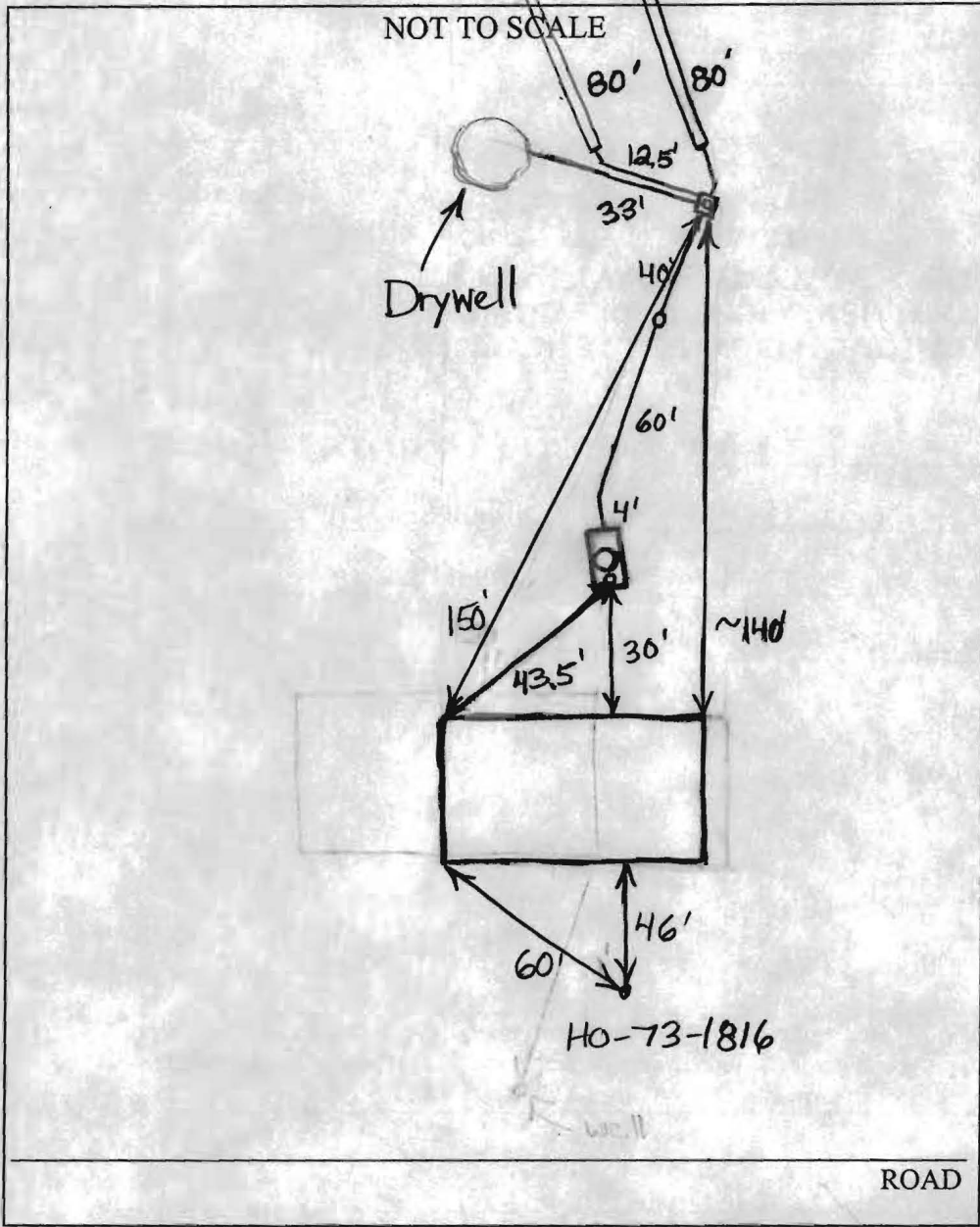

TRENCH/DRAINFIELD DATA		
WIDTH	INLET	BOTTOM
2	5'	9'
NUMBER OF TRENCHES		2
TOTAL LENGTH		160'
ABSORPTION AREA		640
DISTRIBUTION BOX LEVEL		Yes
DISTRIBUTION BOX BAFFLE		Yes
DISTRIBUTION BOX PORT		Yes

SEPTIC TANK DATA	
SEPTIC TANK 1 LEVEL	Yes
CAPACITY	Existing GAL
SEAM LOC	Midseam
TANK LID DEPTH	15-2'
BAFFLES	Yes
BAFFLE FILTER	No
MANHOLE LOC	Middle
6" PORT LOC	Front
WATERTIGHT TEST	No
SEPTIC TANK 2 LEVEL	N/A
CAPACITY	_____ GAL
SEAM LOC	_____
TANK LID DEPTH	_____
BAFFLES	_____
BAFFLE FILTER	_____
MANHOLE LOC	_____
6" PORT LOC	_____
WATERTIGHT TEST	_____

PRE-CONSTRUCTION 8/8/06

INSTALLATION 8/8/06 System installed. O.K. to backfill (BB)

FINAL INSPECTOR B. Baker DATE OF APPROVAL 8/8/06

PERMIT

SEWAGE DISPOSAL SYSTEM

MARYLAND STATE DEPARTMENT OF HEALTH

HOWARD COUNTY

ELLICOTT CITY

DISTRICT 3rd

INDEXED

DATE 10/25/76

P 24320
A 18784

Swiger Brothers

IS PERMITTED TO INSTALL ALTER

ADDRESS Mt. Airy, Maryland

PHONE 829-0510

A SEWAGE DISPOSAL SYSTEM LOCATED AT

SUBDIVISION (Mayfield Manor)

ROAD 11905 Frederick Road

LOT 18

PROPERTY OWNER Kdmnoth Grabill

ADDRESS 42 Court Drive, Joppa, Maryland 21085

Phone: 679-7191

SPECIFICATIONS 5 bedrooms

DRAIN FIELD DEPTH FEET, BOTTOM AREA SQ. FT.

SEEPAGE PITS ABSORBENT SIDE-WALL AREA SQ. FT.

SEPTIC TANK CAPACITY 1500 GALLONS

FOR GARBAGE GRINDER, INCREASE DISPOSAL AREA 22% & TANK CAPACITY 80%.

OTHER DRY WELL - To have 600 sq. ft. absorbent sidewall area below inlet. Dry well inlet to be no deeper than 3 ft. below original grade and bottom of dry well to be no deeper than 11 ft. below original grade. Place the dry well 374 ft. from the front lot line and 200 ft. from the right side of the lot as seen when facing the lot from Route 144.

NOTE: ALL PIPE FROM HOUSE TO DISPOSAL AREA MUST BE CAST IRON. PERMIT VOID AFTER THREE YEARS.

NOTE: INSTALL STAND PIPE ON SEPTIC TANK AND DRY WELL. STAND PIPES MUST BE 6 INCHES IN DIAMETER. CAST IRON, CONCRETE OR TERRA COTTA ACCEPTED.

PLANS APPROVED BY Raymond Hodges

DATE 6/8/76

FILL SEPTIC TANK AND DISTRIBUTION BOX WITH WATER BEFORE CALLING FOR AN INSPECTION. COVER NO WORK UNTIL INSPECTED AND APPROVED.

NEITHER THE HOWARD COUNTY COMMISSIONERS NOR THE HEALTH DEPARTMENT IS RESPONSIBLE FOR THE SUCCESSFUL OPERATION OF ANY SYSTEM.

18784

INSPECTOR

DATE SYSTEM APPROVED

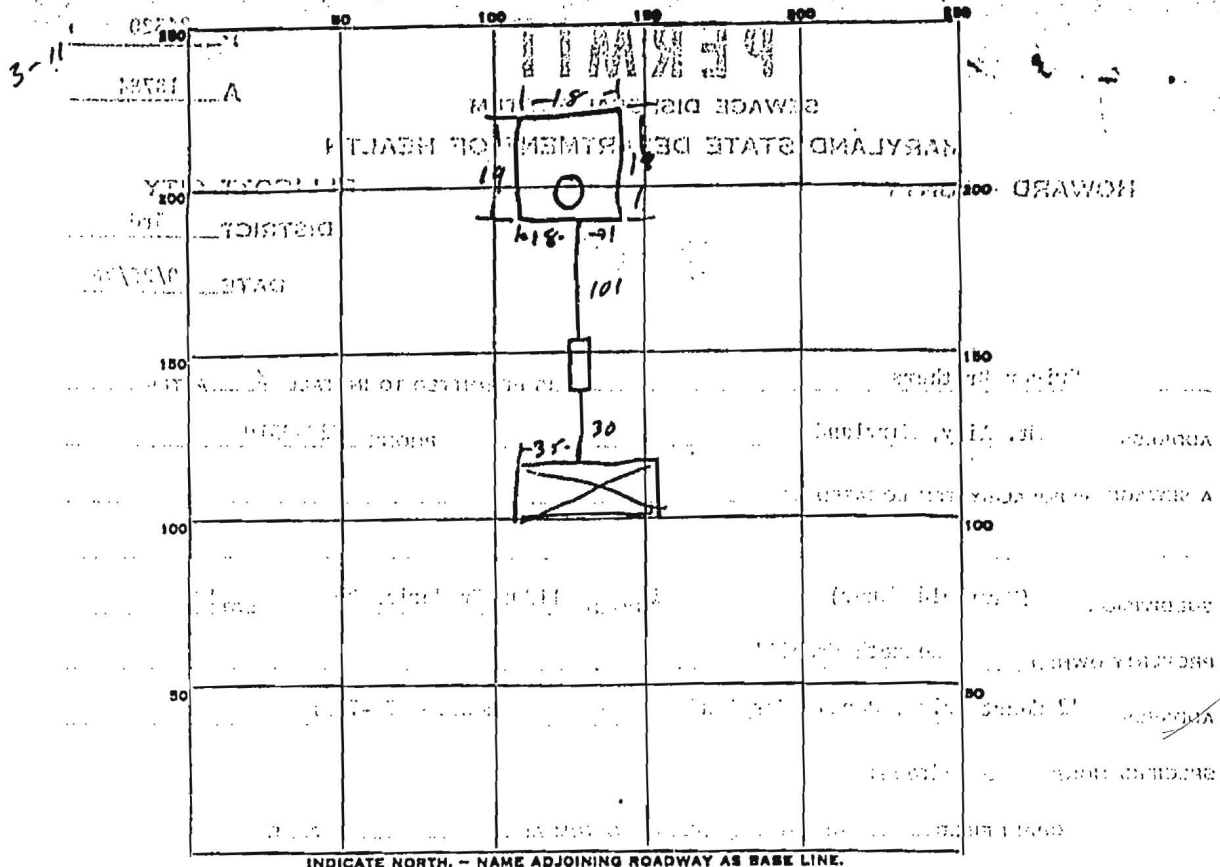

INDICATE NORTH. - NAME ADJOINING ROADWAY AS BASE LINE.

PERMIT CARD 24320

SEPTIC TANK, LEVEL CLEANOUTS _____

DISTRIBUTION BOX, LEVEL _____

TILE FIELD, DEPTH _____ FT. TRENCH WIDTH _____ FT. D.W. 56

GRAVEL DEPTH _____ IN. TOTAL LENGTH _____ FT. 38

NUMBER OF TRENCHES _____ TOTAL BOTTOM AREA _____ 74

SEEPAGE PITS, INSIDE DIAMETER Perimeter 6.6 FT. DEPTH BELOW INLET 8 FT. 59.2

ABSORBENT AREA _____ SQ. FT. **STOP ALL WORK**

REMARKS 15 Apr 77 (1) Recent cleanout to S.T. Properly

(2) 7' lid on p.w.

(3) D.W. cleanout appears to be 6" to 1' too short D.W. not day 11 day cleanout 03

(4) ~~72~~ on sidewall R.M. Pit. 6' short

DATE SYSTEM APPROVED 15 Apr 77 INSPECTOR (ok by ow) R.M.

(MD. RTE. 144 - 66.00' WIDE)

563°34'54"E - 27500'

POINT OF BEGINNING

PART 8TH LINE W.H.C. 422/428

Kenneth Grabin
Lot #18
Mayfield Manor
3rd Election District
Howard County, Maryland

PROPERTY TO BE CONVEYED BY

FERDINAND P. KELLY

3RD ELEC. DIST. - HOWARD COUNTY, MD.
JUNE 9, 1972 SCALE: 1" = 100'

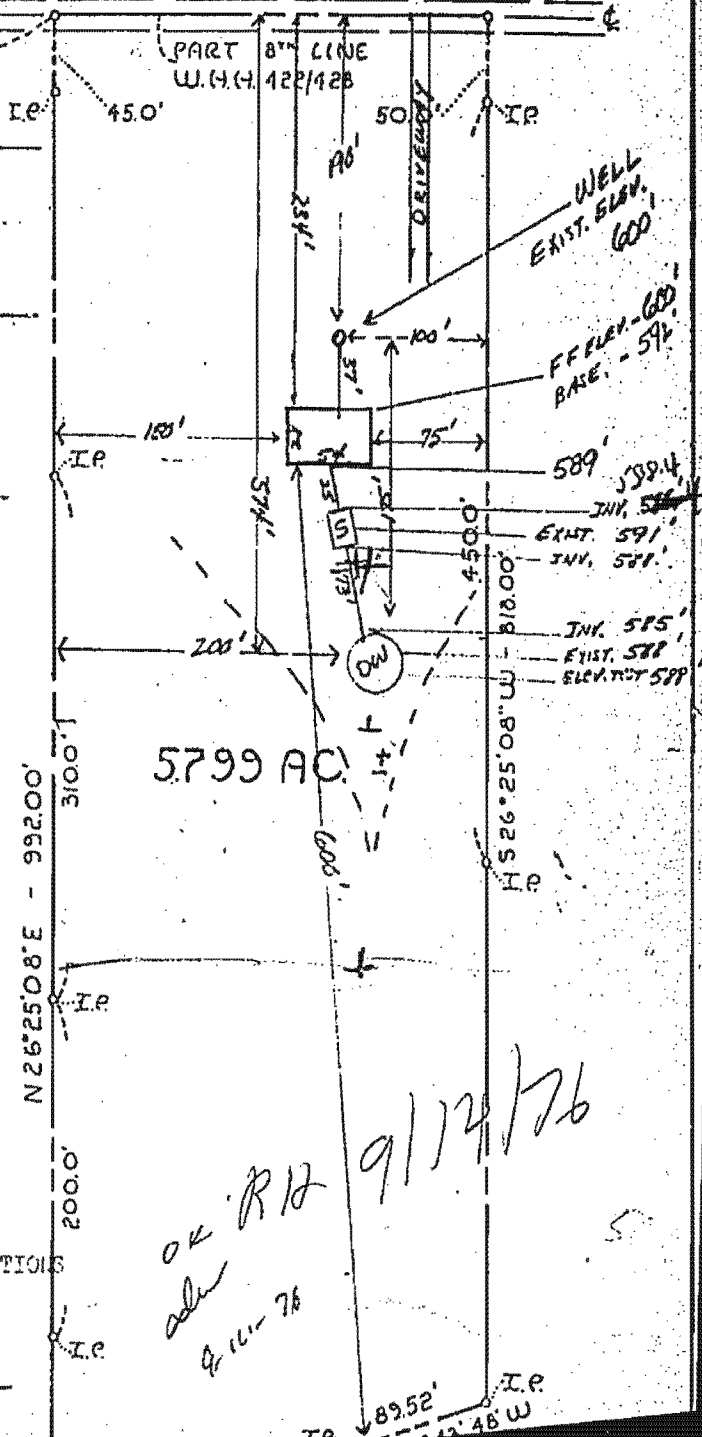

5799 AC

OK R12
9/17/76
9/11/76

I CERTIFY THE ABOVE MEASUREMENTS AND ELEVATIONS ARE ACTUAL & CORRECT FOR THIS PROPERTY.

Surveyor Carl H. Swiger
S.W. 1. 1976
S.W. 1. 1976

I.E. 89.52'
I.P. 48' W