

APPLICATION

FOR PERCOLATION TESTING AND SITE EVALUATION

TEST DATE(S) _____ TEST TIME _____

APR 25 139

AGENCY REVIEW: _____

DATE 7/5/06

DO NOT WRITE ABOVE THIS LINE

I HEREBY APPLY FOR THE NECESSARY TESTING/EVALUATION PRIOR TO ISSUANCE OF SEWAGE DISPOSAL SYSTEM PERMIT(S) TO:

CHECK AS NEEDED:

- CONSTRUCT NEW SEPTIC SYSTEM(S)
- REPAIR/ADD TO AN EXISTING SEPTIC SYSTEM
- REPLACE AN EXISTING SEPTIC SYSTEM

CHECK AS NEEDED:

- NEW STRUCTURE(S)
- ADDITION TO AN EXISTING STRUCTURE
- REPLACE AN EXISTING STRUCTURE

CHECK ONE:

- CREATE NEW LOT(S)
- BUILD ON AN EXISTING LOT IN A SUBDIVISION
- BUILD ON AN EXISTING PARCEL OF RECORD

IS THE PROPERTY WITHIN 2500' OF ANY RESERVOIR?

- YES
- NO

THE TYPE OF STRUCTURE IS:

- RESIDENTIAL WITH _____ PROPOSED BEDROOMS IN THE COMPLETED STRUCTURE (NOTE **UNKNOWN** IF APPROPRIATE)
- COMMERCIAL (PROVIDE DETAIL OF NUMBERS AND TYPES OF EMPLOYEES/ CUSTOMERS ON ACCOMPANYING PLAN)
- INSTITUTIONAL/GOVERNMENT (PROVIDE DETAIL OF NUMBERS AND TYPES OF EMPLOYEES/USERS ON ACCOMPANYING PLAN)

PROPERTY OWNER(S) Gloria Miller

DAYTIME PHONE 443 277 7526 CELL SAME FAX 410-552-5815

MAILING ADDRESS 11764 Clarksville Pike Clarksville MD. 21629
STREET CITY/TOWN STATE ZIP

APPLICANT J.M. Co., LLC Rennie Heaps

DAYTIME PHONE 443-277-7526 CELL SAME FAX 410 552-5815

MAILING ADDRESS 425 G Buecht Rd. Sykesville MD. 21784
STREET CITY/TOWN STATE ZIP

APPLICANT'S ROLE: DEVELOPER BUILDER BUYER RELATIVE/FRIEND REALTOR CONSULTANT

PROPERTY LOCATION SUBDIVISION/PROPERTY NAME Patuxent Hills LOT NO. 3

PROPERTY ADDRESS 11764 Clarksville Pike Clarksville 21029
STREET TOWN/POST OFFICE

TAX MAP PAGE(S) 29 GRID 14 PARCEL(S) 81 PROPOSED LOT SIZE _____

AS APPLICANT, I UNDERSTAND THE FOLLOWING: THE SYSTEM INSTALLED SUBSEQUENT TO THIS APPLICATION IS ACCEPTABLE ONLY UNTIL PUBLIC SEWERAGE IS AVAILABLE. THIS APPLICATION IS COMPLETE WHEN ALL APPLICABLE FEES AND A SUITABLE SITE PLAN HAVE BEEN RECEIVED. I ACCEPT THE RESPONSIBILITY FOR COMPLIANCE WITH ALL M.O.S.H.A. AND

"MISS UTILITY" REQUIREMENTS. APPROVAL IS BASED UPON SATISFACTORY REVIEW OF A PERC CERTIFICATION PLAN.

TEST RESULTS WILL BE MAILED TO APPLICANT.

SIGNATURE OF APPLICANT

HOWARD COUNTY HEALTH DEPARTMENT, BUREAU OF ENVIRONMENTAL HEALTH, WELL AND SEPTIC PROGRAM
7178 COLUMBIA GATEWAY DRIVE COLUMBIA, MARYLAND 21046 (410) 313-2640 FAX (410) 313-2648
TDD (410) 313-2323 TOLL FREE 1-877-4MD-DHMH

Rt 108

A/P

(A)
 Red Brown
 SsCl
 3'
 Light Red/
 Yellow
 Brown
 Sslm
 8'
 Yellow Brown
 Sslm
 Some White
 decomposed
 Quartz
 Sandy Material
 15'

(B)
 Red Brown
 SsCl
 3'
 Yellow Brown
 Micaceous
 Lm
 mic vein
 7'
 Some Pale
 Decayed
 Quartzite
 Ss.
 12'

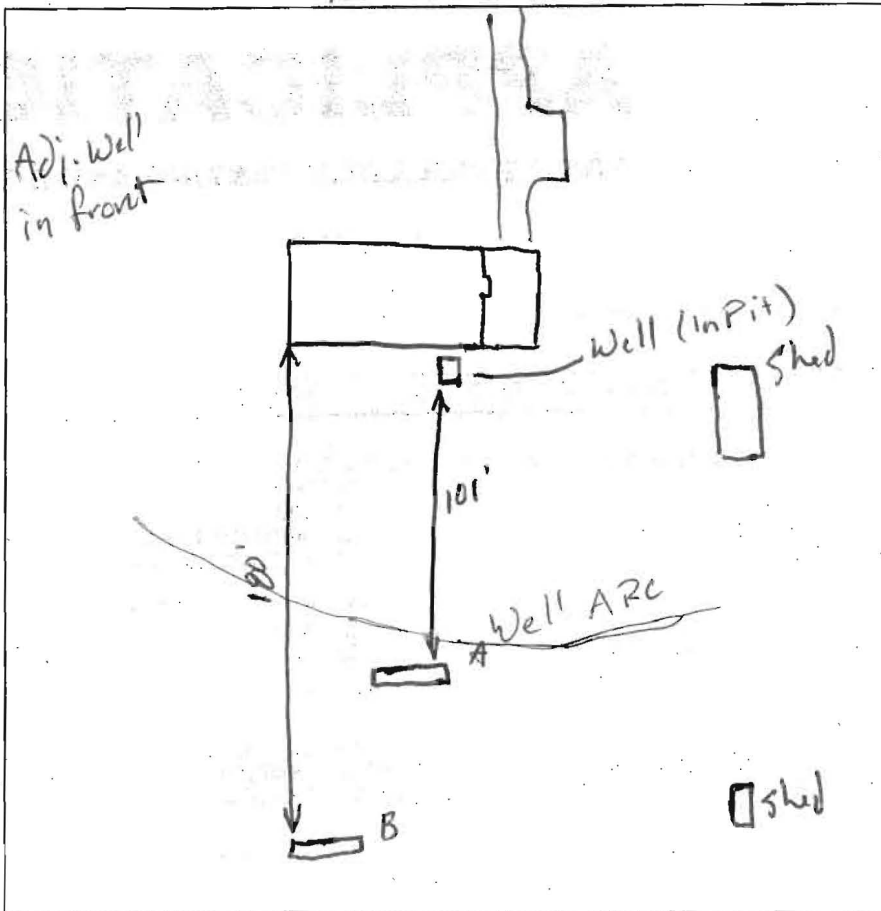

DATE	TEST #	DEPTH	START	BREAK 1" DROP	STOP 2" DROP	TIME OF 2ND INCH	P/F/H
7/11/06	A	4' / 15'	1:48	1:50	1:55	5m	P
	B	12'	(V)				P

REMARKS 3 Bedroom House
 SANITARIAN GAC BACKHOE Rennie Hoops OTHERS Subcontractors & Mrs M.I.
 TEST HOLES USED IN SDA A AVG. PERC TIME < 5m SQ. FT/BR 180
 TRENCH WIDTH 32' INLET DEPTH 4' MAX. BOT DEPTH 9 EFFECTIVE SW 5'

$3 \times 180 = 540 / 2 = 270 \times 40(35 \text{ side}) = 108$
 ~~$540 / 3 = 180$~~