

LAYOUT _____ INSP 4 _____
INSP 2 _____ INSP 5 _____
INSP 3 _____ INSP 6 _____

ISSUE DATE: 6/28/06

APPROVAL DATE: 7/5/06

PERMIT

INDEXED

TAX ID #05-435692

P 525134

A 513574-Y

ON-SITE SEWAGE DISPOSAL SYSTEM HOWARD COUNTY HEALTH DEPARTMENT BUREAU OF ENVIRONMENTAL HEALTH

Fogles Septic Clean, Inc IS PERMITTED TO INSTALL ALTER

ADDRESS: 580 Obrecht Rd, Sykesville PHONE NUMBER: 410-795-5670

SUBDIVISION: Pindell Woods LOT NUMBER: 20

ADDRESS: 7216 Preservation Court PROPERTY OWNER: Dale Thompson Builders

SEPTIC TANK CAPACITY (GALLONS): 1500 OUTLET BAFFLE FILTER REQUIRED

PUMP CHAMBER CAPACITY (GALLONS): n/a COMPARTMENTED TANK REQUIRED

NUMBER OF BEDROOMS: 5

SQUARE FEET PER BEDROOM: 180

LINEAR FEET OF TRENCH REQUIRED: 150 HOUSE SERVED BY PUBLIC WATER

TRENCHES:	Trench to be 3.0 feet wide. Inlet 4.0 feet below original grade. Bottom maximum depth 7.0 feet below original grade. Effective area begins at 4.0 feet below original grade. 3.0 feet of stone below distribution pipe.
LOCATION:	Place the distribution box as shown on the approved building permit plan. Maximize length of SDA in contour, run (2) 85' long trenches 12' center to center.
	Basement service is not proposed. <i>DURING LAYOUT, PUNCH 1 MORE HOLE ON WEST SIDE OF LOT IN SDA, ADJ. SDA 20' FROM HOUSE, CURRENTLY 18'</i>

PLANS APPROVED: Kacie Noonan Reviewed by (KN) DATE: 1/9/2006

NOTES: PERMIT VOID AFTER 2 YEARS
CONTRACTOR IS RESPONSIBLE FOR SCHEDULING A PRE-CONSTRUCTION INSPECTION FOR ALL INSTALLATIONS
WATERTIGHT SEPTIC TANKS REQUIRED
ALL PARTS OF SEPTIC SYSTEM SHALL BE 100 FEET FROM ANY WATER WELL UNLESS SPECIFICALLY AUTHORIZED
MANHOLE RISERS REQUIRED ON ALL SEPTIC TANKS AND PUMP CHAMBERS UNLESS SPECIFICALLY AUTHORIZED
CONTRACTOR RESPONSIBLE FOR COMPLIANCE WITH APPLICABLE REGULATIONS, GUIDELINES AND THE TERMS OF THIS PERMIT

NEITHER THE HOWARD COUNTY COUNCIL NOR THE HEALTH DEPARTMENT IS RESPONSIBLE FOR THE SUCCESSFUL OPERATION OF ANY SYSTEM
PERMITTEE RESPONSIBLE FOR OBTAINING FINAL APPROVAL ON THIS PERMIT
ALL 410-313-1771 FOR INSPECTION OF SEPTIC SYSTEM

P 525134

Preservation Ct

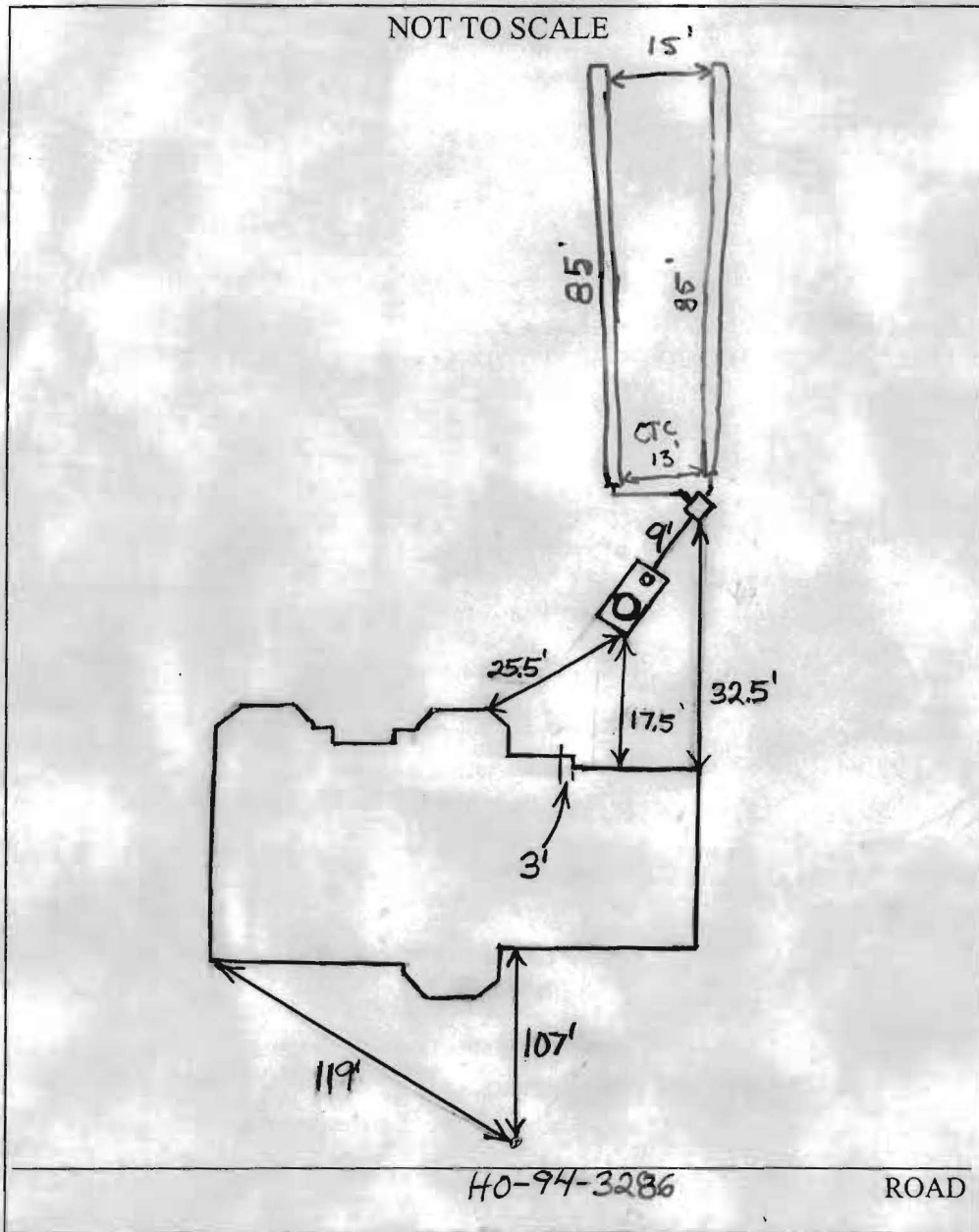

TRENCH/DRAINFIELD DATA

WIDTH	INLET	BOTTOM
NUMBER OF TRENCHES _____		
TOTAL LENGTH _____		
ABSORPTION AREA _____		
DISTRIBUTION BOX LEVEL _____		
DISTRIBUTION BOX BAFFLE <u>Yes</u>		
DISTRIBUTION BOX PORT <u>Yes</u>		

SEPTIC TANK DATA

SEPTIC TANK 1 LEVEL Yes

CAPACITY 1500 GAL

SEAM LOC Top

TANK LID DEPTH 0.5'-1.5'

BAFFLES Yes 4

BAFFLE FILTER No

MANHOLE LOC Inlet

6" PORT LOC Rear

WATERTIGHT TEST No

SEPTIC TANK 2 LEVEL N/A

CAPACITY _____ GAL

SEAM LOC _____

TANK LID DEPTH _____

BAFFLES _____

BAFFLE FILTER _____

MANHOLE LOC _____

6" PORT LOC _____

WATERTIGHT TEST _____

PRE-CONSTRUCTION 6/30/06 Fill is covering a large amount of the septic easement. Some fill (up to 1 foot) is located near INSTALLATION the top part of the easement that is closest to the house. O.K. to install 2 - 85' trenches across the top of the easement towards the court. Keep trenches within 6" of original contour. Builder must delicately have fill removed from the septic easement. Perc test hole dug and visualized BB

7/5/06 Trenches installed and ok to cover. GAC

FINAL INSPECTOR Richard A. Cruz DATE OF APPROVAL 7/5/06

MD. STATE GRID MERIDIAN

6/28/06 ATTORNEY
Need to adjust OKD
SDA - NOT PERMIT REVERSED
20' from foundation
only 18'
SDA supposed by
READ'S BEFORE
ENSURE 20' from
house to S. tank,
ALSO KN

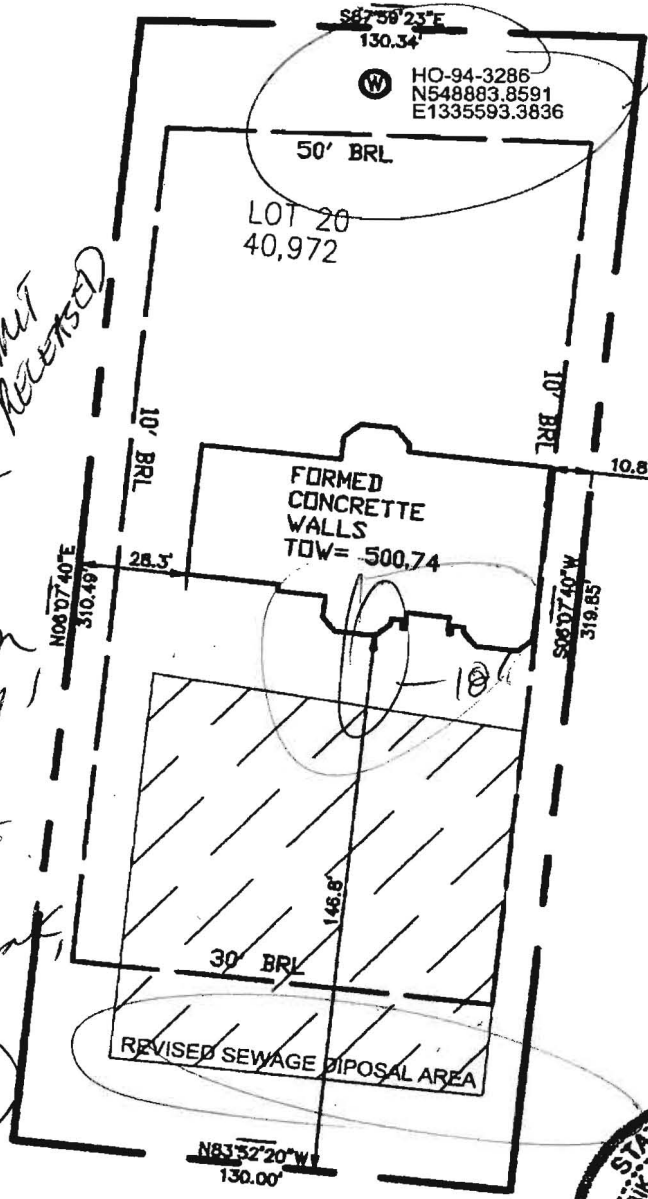

OK



PRESERVATION COURT

THE EXISTING WELL HO-94-2931 SHOWN ON THIS PLAN HAS BEEN FIELD LOCATED BY MARKS & ASSOCIATES, PROFESSIONAL LAND SURVEYOR, AND IS ACCURATELY SHOWN.

TOP OF WALL ELEVATION 500.74'

TITLE:
WALL CHECK

DATE: 2-09-06
SCALE: 1: 50

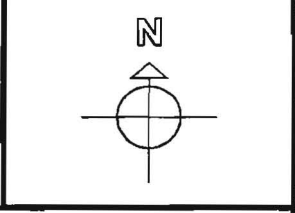

MARKS & ASSOCIATES L.L.C.
ENGINEERING - SURVEYING - LAND PLANNING
4531 COLLEGE AVENUE ELLICOTT CITY, MARYLAND
TELEPHONE (410)747-8738 FAX (410)747-8739

PROJECT NAME:
SINGLE-FAMILY DWELLING
PINDELL WOODS
LOT 20
FULTON, HOWARD COUNTY
MARYLAND 20759

OWNER/ BUILDER:
Dale Thompson Builders, Inc.
6300 Woodside Court
Suite A
Columbia, MD 21046

I HEREBY CERTIFY, THAT THE IMPROVEMENTS ARE LOCATED AS SHOWN HEREON AND TO THE BEST OF MY KNOWLEDGE AND BELIEF, THERE ARE NO ENCROACHMENTS EXCEPT AS SHOWN.
Erik C. Marks
ERIK C. MARKS R.P.L.S. #607

