

PUB. SEWER STATUS VERIFIED BY _____

ISSUE DATE: 6/13/06

APPROVAL DATE: _____

PERMIT INDEXED

P 525105

A REPAIR A25301

Tax ID #05-384095

ON-SITE SEWAGE DISPOSAL SYSTEM HOWARD COUNTY HEALTH DEPARTMENT BUREAU OF ENVIRONMENTAL HEALTH

Anthony B. Comberiate IS PERMITTED TO INSTALL ALTER

ADDRESS: 7202 Meadow Wood PHONE NUMBER: 301-776-3055

SUBDIVISION: Simpson Woods LOT NUMBER: 4

ADDRESS: 7202 Meadow Wood Way PROPERTY OWNER: Same

SEPTIC TANK CAPACITY (GALLONS): existing

PUMP CHAMBER CAPACITY (GALLONS): N/A

NUMBER OF BEDROOMS: 4

SQUARE FEET PER BEDROOM: 210

LINEAR FEET OF TRENCH REQUIRED: 130

TRENCHES:	Trench to be 2 feet wide. Inlet 5 feet below original grade. Bottom maximum depth 10 feet below original grade. Effective area begins at 5 feet below original grade. 5 feet of stone below distribution pipe.
LOCATION:	Run 2 trenches 65' in length by setting a distribution box in the middle of the two percs and running trenches in both directions on contour
PURPOSE:	Existing septic system has failed. Call for inspection when ground is opened so sanitarian can recommend repair.

PLANS APPROVED: GAC

DATE: 6/21/06

- NOTE: PERMIT VOID AFTER 2 YEARS
- NOTE: CONTRACTOR RESPONSIBLE FOR SCHEDULING A PRE-CONSTRUCTION INSPECTION FOR ALL INSTALLATIONS
- NOTE: WATERTIGHT SEPTIC TANKS REQUIRED
- NOTE: ALL PARTS OF SEPTIC SYSTEM SHALL BE 100 FEET FROM ANY WATER WELL
- NOTE: MANHOLE RISERS REQUIRED ON ALL SEPTIC TANKS AND PUMP CHAMBERS

NEITHER THE HOWARD COUNTY COUNCIL OR THE HEALTH DEPARTMENT IS RESPONSIBLE FOR THE SUCCESSFUL OPERATION OF ANY SYSTEM PERMITTEE RESPONSIBLE FOR OBTAINING FINAL APPROVAL ON THIS PERMIT CALL 410-313-2640 FOR INSPECTION OF SEPTIC SYSTEM

P525105

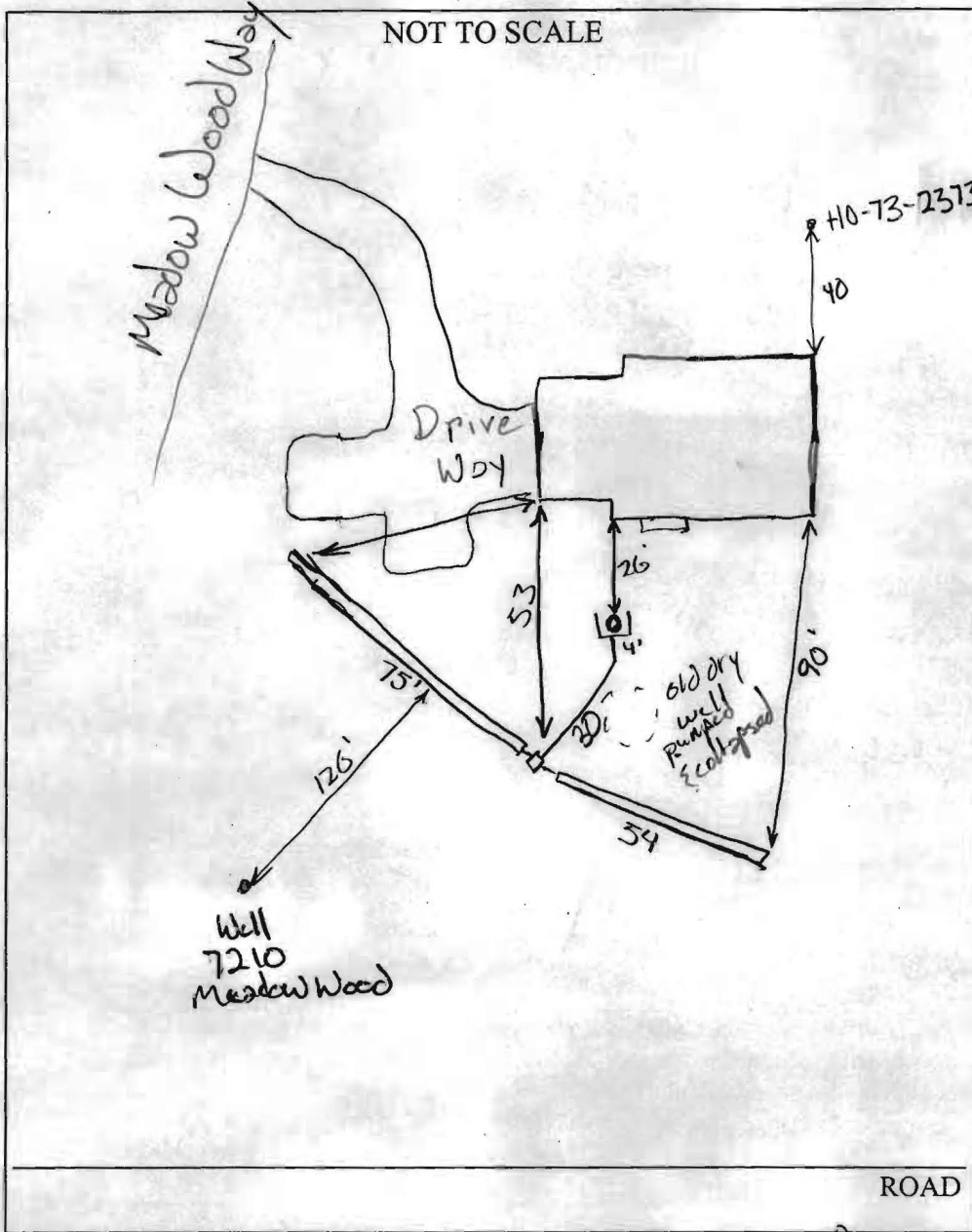

TRENCH/DRAINFIELD DATA		
WIDTH	INLET	BOTTOM
3	5	10
NUMBER OF TRENCHES		2
TOTAL LENGTH		129'
ABSORPTION AREA		645 sq ft + bottom
DISTRIBUTION BOX LEVEL		yes
DISTRIBUTION BOX BAFFLE		yes
DISTRIBUTION BOX PORT		No

SEPTIC TANK DATA	
SEPTIC TANK 1 LEVEL	Existing
Not completed	CAPACITY 1250 GAL
	SEAM LOC MID?
	TANK LID DEPTH ?
	BAFFLES New Outlet
	BAFFLE FILTER No
	MANHOLE LOC Outlet
	6" PORT LOC Inlet
	WATERTIGHT TEST No
SEPTIC TANK 2 LEVEL	
CAPACITY _____ GAL	
SEAM LOC _____	
TANK LID DEPTH _____	
BAFFLES _____	
BAFFLE FILTER _____	
MANHOLE LOC _____	
6" PORT LOC _____	
WATERTIGHT TEST _____	

PRE-CONSTRUCTION See location on front of Permit for layout.

well @ 7210 Meadow Wood Way is down hill of area ~ 110-120'

INSTALLATION next. repair will require trenches run away from this.

6/22/06 Installation per instruction

FINAL INSPECTOR Sahil A. [Signature] DATE OF APPROVAL _____

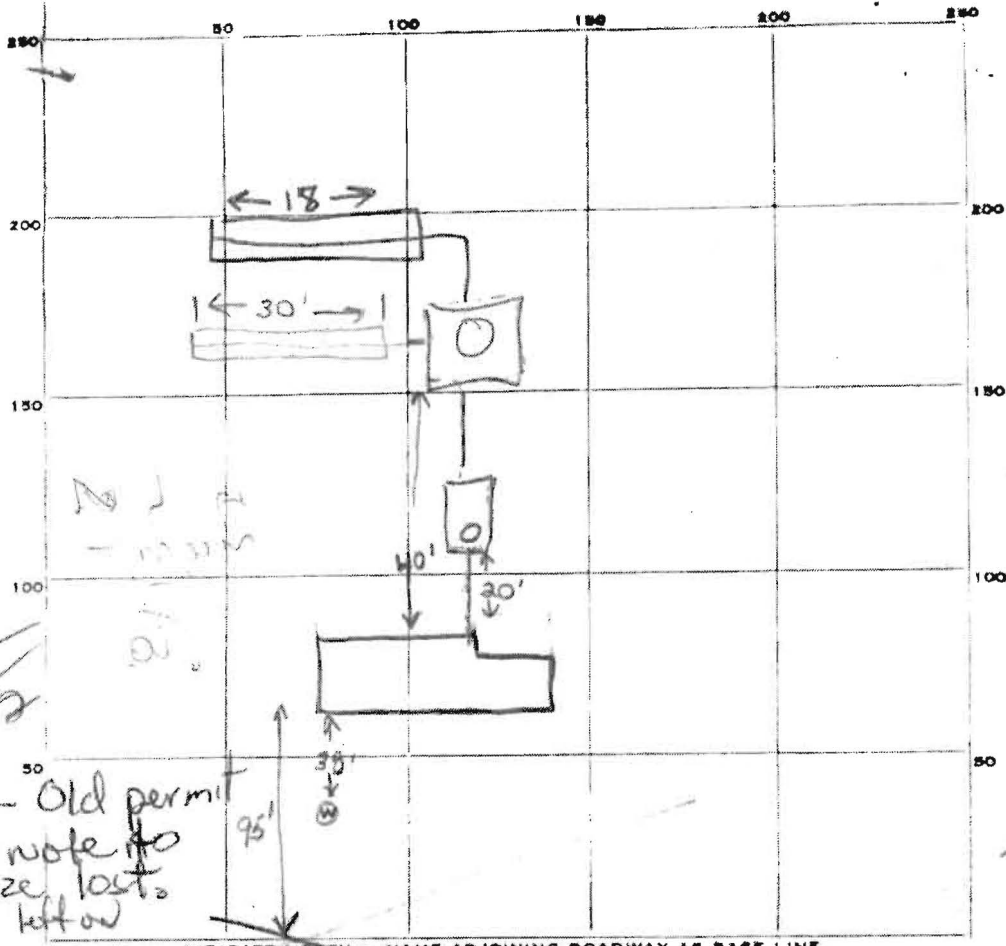

19 July 78 - Old permit card with note to increase size lost.
 6 July 78 - Note left on permit to increase size. **GLK**
 PERMIT CARD ✓

INDICATE NORTH - NAME ADJOINING ROADWAY AS BASE LINE.

SIMPSON ROAD

SEPTIC TANK, LEVEL	OK	CLEANOUTS	OK now	ST	DW
DISTRIBUTION BOX, LEVEL				NO	NO
TILE FIELD, DEPTH	12 1/2	FT.	TRENCH WIDTH	2	FT.
GRAVEL DEPTH	8 ft	IN.	TOTAL LENGTH	48	FT.
NUMBER OF TRENCHES	2		TOTAL BOTTOM AREA	384	SQ. FT.
SEEPAGE PITS, INSIDE DIAMETER	41	FT.	DEPTH BELOW INLET	7	FT.
Total ABSORBENT AREA	±677	SQ. FT.		677	

REMARKS
 6 July 78 - OK to add gravel to trench. Call for final
 (GLK) 14 JULY AM OK TO COVER DITCH
 PUT IN PIPES & CLEANOUTS
 14 JULY 78 PM - DW INLET 4 FT BELOW GRADE
 261 + 297 = 548 SQ FT INSTALLED
 4 x 170 = 680 " " REQUIRED ADD DITCH
 WITH 132 SQ FT RH
 DATE SYSTEM APPROVED 28 July 78 INSPECTOR G. Keller

LEGEND

- 1. Contour Interval 2 Ft.
- 2. Existing Contour $\text{---} \boxed{514} \text{---}$
- 3. Proposed Contour $\text{---} 514 \text{---}$
- 4. Spot Elevation + 17.5
- 5. Direction of Drainage $\text{---} \rightarrow$

SITE DEVELOPMENT PLAN
LOT 4; SEC. 1, AREA 1
SIMPSON WOODS
 5TH ELECTION DISTRICT
 HOWARD CO., MARYLAND
 Scale: 1"=50' Date: Feb., 1978

GENERAL NOTES

- 1. Lot 4 is recorded on Plat 3855.

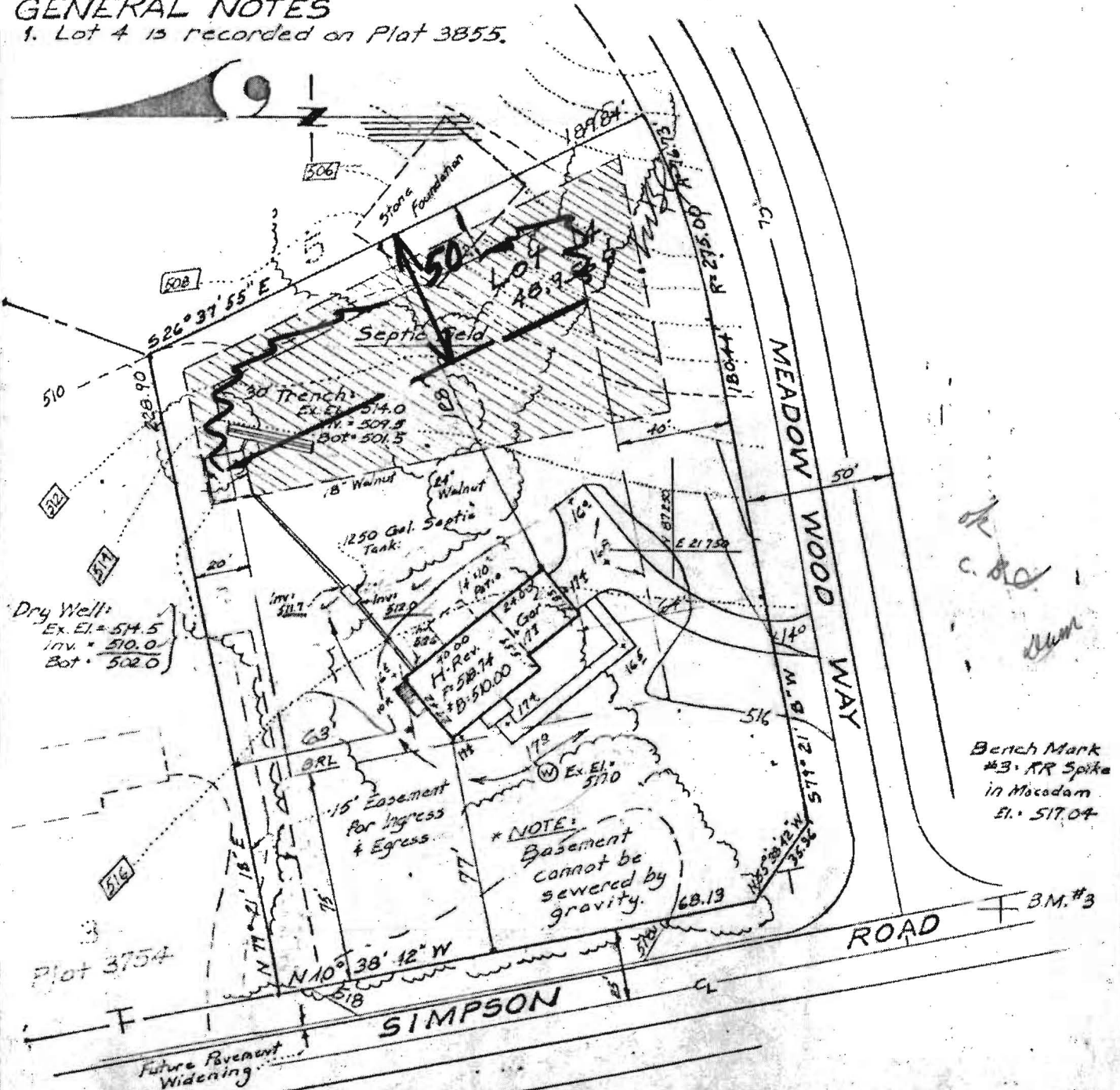

CLARK, FINEFROCK & SACKETT
 ENGINEERS - PLANNERS - SURVEYORS
 11315 Lockwood Drive
 Silver Spring, Md. 20904 593-3400